

Maple Grove Township
Parks and Recreation
Master Plan



2019-2024

Maple Grove Township
Five-Year Park and Recreation
Master Plan

2019-2024



MAPLE GROVE TOWNSHIP PARK AND RECREATION COMMITTEE

MASTER PLAN 2019-2024

Kevin Krupp	Township Supervisor
Tish Yaros	Township Clerk
Cheryl Bishop	Township Treasurer
Greg Wendling	Township Trustee
Martin Anderson	Township Trustee

Maple Grove Township Park and Recreation Commission

Kevin Gross	President
Ralph Krupp	Vice President
Donna Henige	Secretary
Brian Rombach	Member
Dave Knieper	Member
Greg Wendling	Member
Brian Wendling	Member
Art Andres	Member
Dennis Hughes	Member
Chad Henige	Member
Rich Knieper	Member and Park's Grounds' Keeper

Public Workshop: September 30, 2018

Recommended by Parks and Recreation Committee: January 7, 2019

Public Hearing and Adoption by Township Board: January 21, 2019

Submitted to the Michigan Department of Natural Resources: January 28, 2019

Plan Summary

Provided below is a general description of the planning and public input process used for the preparation of this plan.

The necessary data to begin the creation of the plan was collected from various sources including: current Township master plans, resident and staff input, and field observations.

The **Community Description** includes a brief introduction to the Maple Grove Township area.

The **Administrative Structure** section describes how park and recreation is governed and operated within the Township. This includes information gathering, staff responsibilities, the function of the Committee and the Board, and a fiscal analysis (as it relates to recreation) of the last few years.

The **Parks and Recreation Inventory** provides an inventory of the recreational facility and programs provided for the residents of Maple Grove Township. This information was collected in September 2018. The Township owns and operates only one park and its location of the facility is defined, described, and mapped within this section.

The **Basis for Action** section of the document analyzes factors inside and outside of the community that may have an effect on the direction of the recreation over the next five years. This portion of the plan provides the rationale for the goals, guidelines and recommended capital improvements. Several factors were analyzed including current recreation trends, comparison of recreational opportunities to acreage and facility standards, service area gaps, existing plans and reports, and results of the community workshops, community survey, staff and Park and Recreation Committee's input. The draft Basis for Action was presented to the Parks and Recreation Committee for their review on November 26, 2018.

One **Public Workshop** held on September 30, 2018 and a **Written Survey** were conducted to gain public input. The public workshop was held at the Maple Grove Community Hall. Residents were notified about the workshop through a variety of methods including community sign, church bulletin, and a notice in the local newspaper, Township webpage, Facebook Page, and announcements made at Township meetings. Input from these meetings are found within the Appendix, including advertising details.

The **Draft Five Year Parks and Recreation Plan** was made *available for public review* December 2, 2018 thru January 2, 2019 at the Township Office. A notice of the plan being available for review was advertised in the local newspaper.

The **Action Plan** outlines the direction that Maple Grove Township would like to take over the next five years in order to maintain and improve recreational opportunities within the community. The Action Plan includes goals and objectives, as well as projects the Township is proposing for the Park.

Capital Improvement schedule. The draft Action Plan was presented to the Maple Grove Parks and Recreation Committee on November 26, 2018 for review, discussion and consensus.

Public Hearing and Adoption by Township Board January 21, 2019

**Maple Grove Township Park
and Recreation**

Chapter 1
Community Description

Community Description

The 2019-2024 Maple Grove Township Park and Recreation Master Plan was prepared by the Maple Grove Parks and Recreation Committee and adopted by the Maple Grove Township Board, to serve as a guide and decision making document for future recreation facilities and programs. The Plan presents an inventory of the existing facility and programs within the community as well as an evaluation of opportunities and needs. The Plan considers the existing facilities in and around the community, as well as the anticipated demand for additional or improved facilities and programs. The Plan also includes goals, objectives and a 5-Year Action Plan.

The jurisdiction of this Recreation Master Plan is solely Maple Grove Township.

The Plan is also intended to enable the community to apply for funding assistance from various agencies to work toward implementing the documented recommendations. This Plan provides for five years of grant eligibility with the Michigan Department of Natural Resources.

Maple Grove Township is located in the southern portion of Saginaw County, Michigan (see map on following page). The Township dates back to the 1870's and is approximately 36.7 square miles in size. Maple Grove Township has a total population of 2,592 (2016 Census).

The primary transportation route is State Highway M-57, which traverses east-west through the center of the Township. M-13 is the primary north-south transportation corridor on the eastern edge of the Township. The Township is approximately 12 miles west of I-75.

Location of Maple Grove Township

Saginaw County, MI

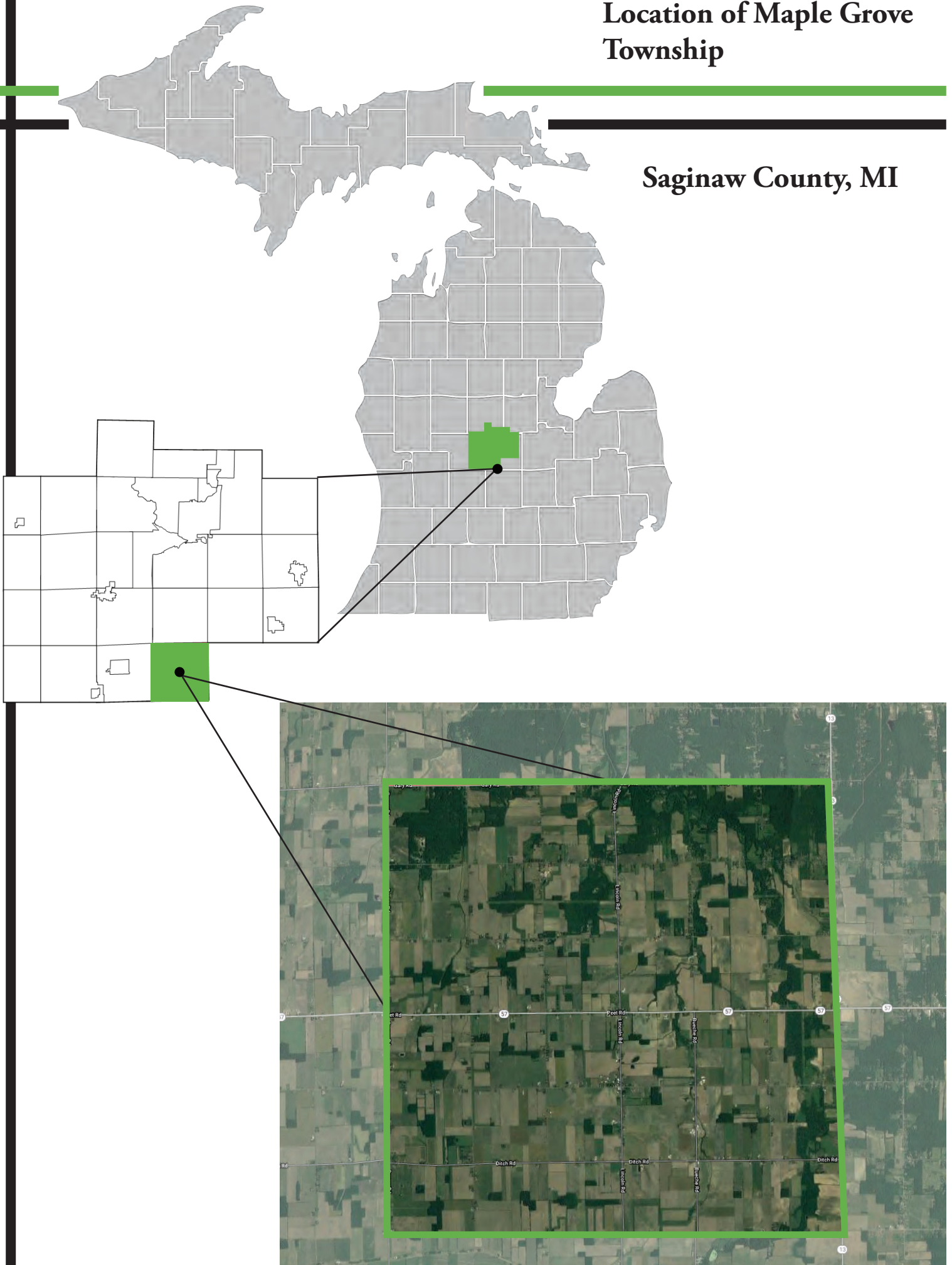

PHYSICAL CHARACTERISTICS

1. Environmental Features

The Township is relatively flat. The land has been modified from its natural state as the Township was developed and farming was established throughout the area. Maple Grove Township lies in the Great Lakes Bay Region of Mid-Michigan. The Township lies 604 feet above sea level. The soil survey for the Township indicates the presence of Tappan loam soils. As a result of the Tappan loam complex deposits, the soils do not typically drain well when wet.

2. Climate

The climate of the region is characterized by cool and humid weather conditions. During the winter, the average low temperature is 15 degrees Fahrenheit while the average summer high temperature is 83 degrees. Annual rainfall is approximately 31 inches with the heaviest occurrences during the months of May, June and July. The areas annual snowfall is 44 inches. Snowfall is sporadic, which makes it difficult to sustain outdoor winter activities that require adequate snowfall. Prevailing winds are from the southwest, and tornados, while known to occur occasionally, are not frequent. The climate in the Township is affected by the numerous large bodies of water in the immediate vicinity. Area water resources include the Flint River, the Shiawassee River, and many creeks. In addition, there are 0.65 square miles of inland water areas within the Township all privately owned.

3. Existing Land Use Characteristics and Zoning

The Township is a mix of land uses. Agricultural uses compose the majority of the Township, along with residential and vacant land. Public, semi-public, and institutional uses can be found speckled throughout the Township.

4. Transportation

Roads

Located in between Saginaw and Flint, the Township is served by a developed street network. M-57, a major east/west route, not only serves as the Township's mid-section, but also provides connection to the Village of Chesaning to the west, and the Village of Montrose to the east and I-75. M-13 is the major north/south connector that traverses through the Township and is a physical boundary between Saginaw County and Genesee County. These two-lane highways, carry approximately 60,000 vehicular trips per day. The street network of the Township is laid out on the grid system which allows efficient access to internal Township streets as well as the regional street network.

Buses

There is no public transportation within the Township.

Airports

Maple Grove Township is located 40 mile south of Midland Bay City Saginaw Airport, which is serviced by two major airlines and the Bishop International Airport in Flint is located 35 miles southeast of Maple Grove Township provides passenger airline service by four major airlines.

Pedestrian Circulation

The Township, being largely rural in nature, does not have an extensive sidewalk system.

Demographic Characteristics

The following is a demographic report of Maple Grove Township, which reveals some unique characteristics of the community. Age, household, ethnicity and disability statistics for the Township are included. The demographic makeup of the community helps determine the quality and quantity of the Township's facilities and programs necessary to serve its residents.

Population. The data indicates that the Township's population has been steady from the 2000 census. This trend can be explained through the natural births and deaths.

Table 1.1: Change in Community Population 2000-2016

Maple Grove Township, Michigan - Overview	2000 Census		2016 Census		2000-2016 Change	
	Counts	Counts	Counts	Percentage	Change	Percentage
Total Population	2,640	2,640	2,592	100.00%	48	-2.2%

Source: U.S. Census Bureau

Age Distribution. An understanding of the age distribution in the Township is essential in planning for future recreational needs. As we pass through the various stages of life, our activity requirements change resulting in the need for different facilities and programs. Each of these groups requires different facilities and programs. The Parks and Recreation Committee and the Township Board may consider to adapt to address the different needs of an aging population while at the same time account for the youth and adults in the community. Healthy living, recreational, and cultural opportunities play a major role in where people choose to live, raise families, and retire.

Table 1.2: Community Age Distribution 2000-2016

Maple Grove Township, Michigan - Overview	2000 Census		2016 Census		2000-2016 Change	
	Counts	Percentages	Counts	Percentages	Change	Percentages
Population by Age						
Persons 0 to 20 years	172	4.4%	121	2.0%	-51	-30%
Persons 20 to 40 years	883	29%	873	38.7%	-10	-2%
Persons 40 to 60 years	1,185	58.2%	1,203	52.3%	18	1%
Persons 65 years and over	400	8.5%	395	6.7%	-55	-2%

Source: U.S. Census Bureau

**Maple Grove Township Park
and Recreation**

Chapter 2

Administrative Structure and Funding

Administrative Structure

The following describes how parks and recreation facilities, activities and resources are governed and administrated within the Maple Grove Township community.

Maple Grove Parks and Recreation Committee

The purpose of the Committee is to advise the Township Board for its public recreation and playgrounds; make recommendations to acquire equipment and maintain land, develop trails, parking, buildings or other recreational facilities and to take other actions as authorized by the Committee.

The Committee meets on a quarterly basis to discuss projects, programs and administrative issues. The Committee is responsible for the activities that take place at the Maple Grove Township Park the Township's only park, works with various local organizations such as sports boosters, baseball and softball leagues, and little league to provide comprehensive recreation and entertainment offerings throughout the community.

Staffing

Below is the Township's organizational chart. The Township has one staff person assigned to the park for grounds keeping purposes and the Township is responsible for their own recreational property including maintenance, opening and closing restrooms, managing pavilion rentals, and other general park management and maintenance activities, and the Committee serves in an advisory role to this work.

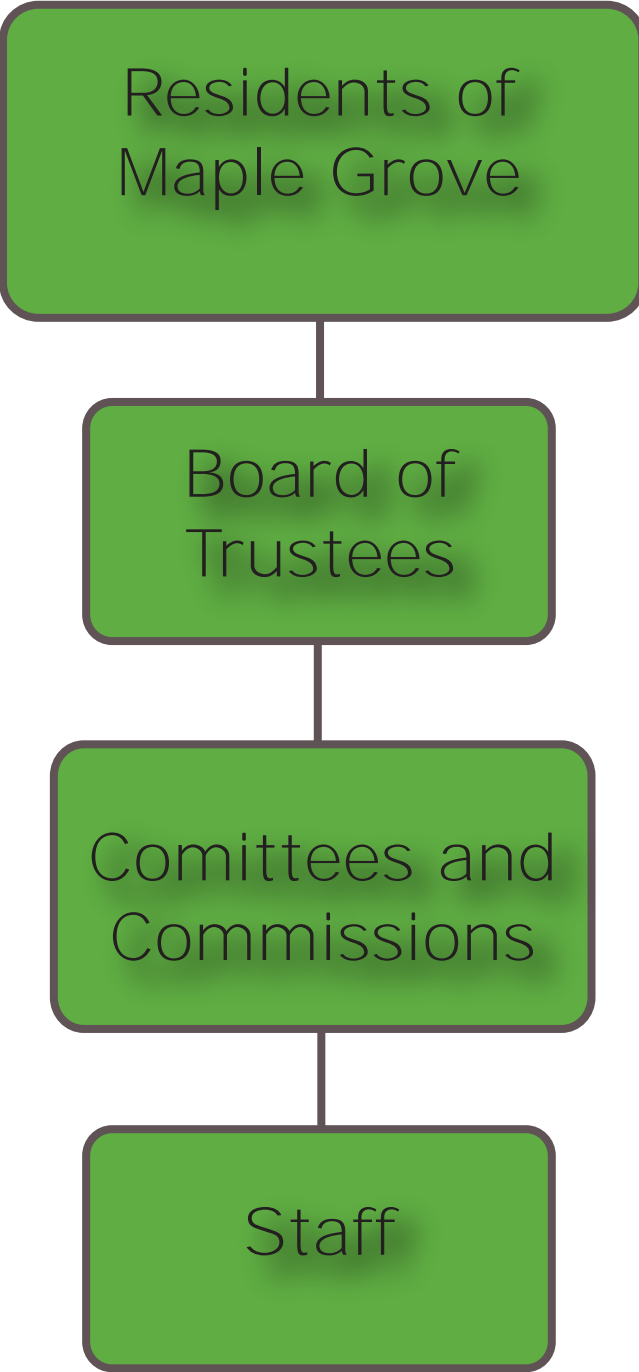

Funding is provided by the Township Board through the Township's general fund. Parks and Recreation Revenues and Expenditures is displayed below.

Table 2.1: Maple Grove Township Parks and Recreation Budget

Revenues	2014	2015	2016	2017	2018
Utilities	\$500	\$500	\$500	\$500	\$500
Custodial Services	\$5,000	\$5,000	\$5,000	\$6,000	\$9,000
Expenses/Supplies	\$6,000	\$8,000	\$15,000	\$60,000	\$35,000
Total	\$11,500	\$13,500	\$20,500	\$66,500	\$44,500

Budget varies from year to year based on planned projects.

Maple Grove Township Park and School Locations



● School

★ Park

Chapter 3

Park Inventory

Maple Grove Township Park and Recreation

Parks and Recreation Inventory

An inventory of existing local and regional recreation facilities was conducted by OHM Advisors, with additional input from members of the Parks and Recreation Committee. The regional inventory consisted of review and compilation of regional park facilities. The Township has only one park that is graphically depicted below while Table 3.1 summarizes and ranks the park’s amenities.

Table 3.1																																																																																																																																																																																																																																																																																																																																																																																																																																																																																																																																																																																																																																																																																																																																																																																																																																																																																																																																																																																																																																																																																																																																																																																																																																																																																																																																																																																																									
Park and Recreation Inventory - Maple Grove Township																																																																																																																																																																																																																																																																																																																																																																																																																																																																																																																																																																																																																																																																																																																																																																																																																																																																																																																																																																																																																																																																																																																																																																																																																																																																																																																																																																																																									
Recreational Areas (Community Park)																																																																																																																																																																																																																																																																																																																																																																																																																																																																																																																																																																																																																																																																																																																																																																																																																																																																																																																																																																																																																																																																																																																																																																																																																																																																																																																																																																																																									</

Legend:

X = Present

* = Non- Applicable

Service Areas:

CP = Community Park

LP = Linear Park

NP = Neighborhood Park

SU = Special Use/ Conservancy Park

Accessibility:

1 = none of the facilities/park areas meet accessibility guidelines

2 = some of the facilities/park areas meet accesibility guidelines

3 = most of the facilities/park areas meet accessibility guidelines

4 = the entire park meets accessibility guidelines

5 = the entire park was developed/renovated using the principals of universal design

Maple Grove Township Park - Bob Andres Fields

Size: 9.5 acres

Age Groups Served: All Ages

Location: On Ferden Road off of Lincoln Road

Facilities: Parking, Ball Fields, Concessions, Pavilion, Picnic Tables, Walking Path, Basketball Courts, and Playground

Accessibility: 2 - Some of the facilities/areas meet accessibility guidelines



Private/Semi-Public Facilities

In addition to the one facility owned and operated by the Township, there are also several privately owned facilities in the area that provide recreation opportunities and/or facilities including:

St. Peter Parish

This Parish includes outdoor open space, a small ballfield, a basketball court and aging play equipment.

Zion Lutheran School

Zion Lutheran School is located in the northeast portion of the Village of Chesaning and includes a soccer field, basketball court, a small ballfield, small play equipment and a pavilion/shelter with tables.

Trinity United Methodist

Trinity United is located on the southside of M-57, just west of downtown Chesaning, within the Village limits. Behind the Trinity United Methodist Church is a pavilion and picnic tables.

Twin Brooks Golf Course

Twin Brooks is an 18-hole golf course located in the northwest portion of the Village of Chesaning. The golf course has been in the community since 1960 and also includes a driving range, contoured putting green, chipping green, a full bar and lounge area and a pro shop. The course is open to the public and hosts leagues as well multiple tournaments, outings, and events throughout the year.

Saginaw County Fairgrounds

The 49.66-acre County Fairgrounds are located in the southwest portion of Chesaning. The site includes a large, heated exhibit hall and campground sites for year round camping. Major events at the Fairgrounds include the County Fair in August, and a Business Expo organized by the Chesaning Chamber of Commerce.

Nearby Regional Facilities

There are several facilities in the regional area that offer a variety of recreational opportunities including:

Shiawassee National Wildlife Refuge

The Wildlife Refuge was established in 1953 and is located north of Chesaning, just south of the City of Saginaw and includes over 9,800 acres of marsh, bottomland hardwood forest, and grasslands. It was authorized by the Migratory Bird Conservation Commission. The Refuge includes over 20 miles of walking/hiking trails, hunting opportunities, fishing, boating, environmental education programming, and wildlife observation.

Saginaw Valley Rail Trail

The Saginaw Valley Rail Trail is a Saginaw County linear park that covers 11 miles within Saginaw County. This trail is an abandoned rail corridor from St. Charles to Saginaw and includes seven bridges over rivers and creeks, goes through a portion of the Shiawassee State Game Area and several wetlands. Permitted uses include hiking, biking, jogging, walking, cross-country skiing, and horseback riding. The corridor was fully acquired by 1999. Phase I of the trail was then completed in 2001 with additional phases constructed in subsequent years. The Friends of the Saginaw Valley Rail Trail are established to create a system of connecting recreational trails in the Saginaw Valley Region.

Saginaw County Ringwood Forest

Ringwood Forest is located north of Chesaning and west of St. Charles. It includes a rustic 160 acres of old forest plantations, 3 miles of trails, fishing access and a canoe launch on the Bad River. A pavilion and pit toilets are also available.

Chesaning Area Conservation Club

Located 1 mile north of M-57, this club was organized in 1945. This club has a series of nature trails, and provides indoor and outdoor rifle shooting ranges, trap shooting, and hunting educational classes for both rifle and archery for both youth and adults.

City and Township of Chesaning

Nearby Chesaning provides 143.78 acres of parkland for active and passive recreation including trails, canoe/kayak launches, ballfields, pavilions, and playground equipment.

Programming Inventory

Maple Grove Township participates in a regional baseball and softball recreational league. The divisions are set up by grades with T-Ball being pre-kindergarten and kindergarten, Machine Pitch 1st and 2nd graders, and these divisions are intramural. The Minors division is 3rd and 4th graders, and this is the age where the boys play baseball and girls play softball. Majors is 5th and 6th graders, and Jr. Pony is 7th and 8th graders.

During the summer on Wednesday nights a local men's slow pitch softball league play at the park's fields.

Recreational Partners

Maple Grove Township teams with a local recreation baseball and softball program called Diamond Lynx. Maple Grove allows the use of the fields for this program Monday thru Thursday from first part of April until end of June. The organizers are the Diamond Lynx board of directors. The number of participants range from 230-300.

Chapter 4

Basis for Action

Maple Grove Township Park and Recreation

Planning Method

The Michigan Department of Natural Resources (MDNR) has adopted a set of standards, to determine the need for recreation facilities in each community. These standards are based upon those developed by the National Parks and Recreation Association. They are used to establish: (1) the specific recreation activity, such as tennis courts or softball fields, that should be available based upon the population of the community; and (2) the “service areas”, or number and type of parks that should be available to residents within a certain distance of their homes. Each of these standards will be applied to the existing inventory of recreation facilities to determine if there are any deficiencies present. The results of this analysis will then be incorporated into the Action Plan that will follow.

Specific Recreation Activities

The MDNR standards mentioned above are incorporated into Table 4.1. These standards set forth guidelines for communities to follow when creating recreational facilities. Their purpose is to ensure that all residents’ needs are met as adequately as possible. It is the Township’s responsibility to meet these needs as efficiently as practical, while understanding that these are guidelines; not rules that must be followed blindly. The Township must also take into consideration the characteristics of its community and the availability of nearby regional facilities before determining whether a facility will be provided.

Table 4.1: Recommended Facility Standards

	NRPA Recommended Facilities	Maple Grove Township Facilities	Recommended Facilities	Surplus (Deficiency)
Basketball	1/5,000	1	1	At Recommended Quantity
Tennis Courts	1/2,000	0	1	(1)
Playgrounds	1/3,000	1	1	At Recommended Quantity
Bicycle Trails (Miles)	1/40,000	0	1	(1)
Baseball/Softball Fields	1/5,000	4	1	3
Football Fields	1/20,000	0	1	(1)
Soccer	1/10,000	0	1	(1)
Swimming Pool	1/20,000	0	1	(1)
Ice Hockey	1/100,000	0	1	(1)
Running Track	1/20,000	0	1	(1)
Pavilion/Concessions	None Published	1	-	-

Table 4.2: Comparison to Accepted Standards

	Recommended Minimum Acreage per 100 Residents	Existing Acreage	Recommended Acreage for the Population	Surplus/ (Deficiency)
Mini-Parks	0.25	0	6.8	(6.8)
Neighborhood Parks	1	0	5	(5)
Community Parks	5	9.5	130	(120.5)
Regional Parks	5	0	130	(130)
Special Use Facilities	Variable	0	Not Applicable	0
Linear Park	Variable	0	Not Applicable	0

Footnotes: 1. Based on National Recreation and Parks Association recommendations.
 2. Includes all existing public acreage excluding school acreage.
 3. Based on US Census 2016 Population of 2,592

Table 4.1 compares the existing community park land acreage to recommended standards, based on current and projected population. The figures indicate that the community is deficient of park acreage for the current population. Although many facilities have been identified as satisfactory to Township residents' needs, the primary deficiencies include basketball, volleyball, tennis courts, and baseball fields.

The raw numbers do not address the *quality* of existing parks and recreation facilities. Upon closer examination, deficiencies or limitations are apparent because of the location, accessibility, maintenance, level of development and available land for park development.

Conclusions

Table 4.2 compares facilities available to recommended standards, based on a 2016 population of 2,592. The table reveals some deficiencies, some of which are being addressed by recreation resources in the adjacent communities, like the Village and Township of Chesaning, Chesaning Area Schools, New Lothrop Schools and also communities to the east. Tennis, walking paths, and basketball courts, and football and soccer fields are examples of deficiencies the Township can potentially address itself over the coming years, assuming those items are in line with preferences and values of Township residents.

Maple Grove Township Park - Bob Andres Fields



Maple Grove Township Park is a
Community Park that serves a
one mile radius

One Mile



Chapter 5

Action Plan

Maple Grove Township Park and Recreation

Action Plan

The Action Plan outlines the direction that the Maple Grove Community would like to take over the next five years in order to maintain and improve recreation opportunities within the community. As it was described in the Basis for Action Section, a community must base recreation improvement and service decisions on recreational trends, national standards, existing facilities, community opinion, and the Township's land and fiscal capabilities.

Goals and Objectives

Goals and objectives were developed to assist in providing direction to the Parks and Recreation Committee, Township Board, and Township Staff. Goal statements describe how the Township views its own future. These statements are long-term and meet the following:

- Providing guidance without too much detail;
- Be realistic and achievable;
- Inspire people to action.

The following **Goals** and **Objectives** were developed by discussing new issues the community is facing, as well as input from the public workshops. They are listed in no particular order of importance or priority.

1. **Improve active outdoor recreational opportunities.** Offer Township residents a variety of activities that meet the needs of all segments of the population including youth, young adults, families, the elderly, and persons with impairments. Maximize the use of the park by upgrading existing facilities to make them safer and more accessible.
 - a. **Objective-** Create a master plan for **Maple Grove Township Park** that graphically depict future improvements with considerations to cost feasibility. This master plan will consider:
 - i. Basketball Courts;
 - ii. Improved Parking;
 - iii. Concession stand renovations;
 - iv. Installation/Maintenance of fencing;
 - v. Drainage improvements;
 - vi. Ball field improvements;
 - vii. Improved walking trails;
 - viii. Additional playground equipment.
2. **Explore additional park land opportunities adjacent to existing park.**
3. **Maintain Fiscal Responsibility.** Develop parks and recreation facilities and programs based on a sound fiscal policy. Consider the use of volunteers, state and federal funding programs, and other private funding sources.
 - a. **Objective-** Based on master plan and need, discuss seeking out grant and endowment funding for park improvements at a minimum of once a year.

Capital Improvement Schedule

Potential capital improvements for this recreation plan have been established not only to provide a guide and foundation for decision makers, but also to enable the Township to apply for grants. This schedule is not a fixed element and is not all inclusive or exclusive. The schedule should be considered in close conjunction with the goals and objectives of the plan.

Table 5.1: Five-Year Capital Improvement Plan

Year 1: 2019	Capital Improvement	Estimated Cost
	Create Master Plan for Maple Grove Township Park	0-\$3,000
	Write Grant for Land Acquisition and Park Improvements based on Master Plan	\$8,500
	Year 1 2019 TOTAL	\$11,500
Year 2: 2020	Capital Improvement	Estimated Cost
	Implementation of Park' s Master Plans with consideration to:	
	Basketball/pickleball courts development	\$7,500
	Field improvements	\$22,000
	Parking lot improvements	\$45,000
	Land acquisition	\$42,000
	Year 2 (2019/2020) TOTAL	\$116,500
Year 3: 2021	Capital Improvement	Estimated Cost
	Continue to implementation of Park' s Master Plans with consideration to:	
	Upgrade fencing	\$18,000
	Year 3 (2020/2021) TOTAL	\$18,000
Year 4: 2022	Capital Improvement	Estimated Cost
	Continue to implementation of Park' s Master Plans with consideration to:	
	Pathway improvements	\$10,000
	Add playground equipment	\$20,000
	Year 4 (2021/2022) TOTAL	\$30,000
Year 5: 2023	Capital Improvement	Estimated Cost
	Continue to implementation of Park' s Master Plans with consideration to:	
	Concession stand improvements	\$54,000
	Year 5 (2022/2023) TOTAL	\$54,000
Years 1 — 5 TOTAL		\$230,000

Funding Opportunities

Potential funding sources from outside entities for recreation, non-motorized, and environmental restoration projects change and evolve on a regular basis. Understanding available funding programs, their requirements and deadlines requires continuous monitoring. A few of the more common funding sources have been detailed here as a reference and resource. These are in addition to traditional funding methods such as the general fund, millages, bonds, DDA's, etc.

- Michigan Natural Resources Trust Fund

The MNRTF provides funding for both the purchase of land (or interests in land) for recreation or protection of land because of its environmental importance or scenic beauty and the appropriate development of land for public outdoor recreation use. Goals of the program are to: 1) protect Michigan's natural resources and provide for their access, public use and enjoyment; 2) provide public access to Michigan's water bodies, particularly the Great Lakes, and facilitate their recreation use; 3) meet regional, county and community needs for outdoor recreation opportunities; 4) improve the opportunities for outdoor recreation in Michigan's urban areas; and, 5) stimulate Michigan's economy through recreation-related tourism and community revitalization.

Any individual, group, organization, or unit of government may submit a land acquisition proposal. However, only state and local units of government can submit development proposals. All proposals for grants must include a local match of at least 25% of the total project cost. There is no minimum or maximum for acquisition projects. For development projects, the minimum funding request is \$15,000 and the maximum is \$300,000. Applications are due in April and August for acquisition projects and April (only) for development projects.

- Land and Water Conservation Fund

The Land and Water Conservation Fund (LWCF) is a federal appropriation to the National Park Service who distributes funds to the Michigan Department of Natural Resources for development of outdoor recreation facilities. The focus in recent years has been on trailway systems and other community recreation needs such as playgrounds, picnic areas, skate parks, ballfields, soccer fields and walking paths. Minimum grant requests were \$30,000 and maximum grant requests were \$75,000. The match percentage must be 50% of the total project cost. Applications are typically due in June or July.

MAPLE GROVE TOWNSHIP
PARKS & RECREATION MASTER PLAN

2019 - 2024

RESOLUTION

1-2019-5

Motion by

Greg Wendling

Support by

Kevin Keupp

To adopt the Parks & Recreation 5-Year Master Plan for the Maple Grove Township Park.

Vote:

5 Aye 0 No

Certification:

Joe Vasos, Clerk

**COMMUNITY PARK AND RECREATION PLAN****CERTIFICATION CHECKLIST**

By Authority of Parts 19, 703 and 716 of Act 451, P.A. 1994, as amended, submission of this information is required for eligibility to apply for grants

INSTRUCTIONS: Complete, obtain certification signatures and submit this checklist with a locally adopted recreation plan.

All recreation plans are required to meet the content and local approval standards listed in this checklist and as outlined in the *Guidelines for the Development of Community Park and Recreation Plans* provided by the Michigan Department of Natural Resources (DNR). Plans must be submitted to the DNR through MiRecGrants **with** a completed checklist that has been signed by an authorized official(s) of the local unit of government(s) submitting the plan. Plans may be submitted at any time of the year, but no later than February 1 of the year the local unit of government is applying for grants.

PLAN INFORMATION

Name of Plan:

Maple Grove Five Year Park and Recreation Plan

List the community names (including school districts) that are covered under the plan and have passed a resolution adopting the plan.

County

Month and year plan adopted by the community's governing body

Maple Grove Township

Saginaw

January 2019

PLAN CONTENT

INSTRUCTIONS: Please check each box to certify that the listed information is included in the final plan.

☒ **1. COMMUNITY DESCRIPTION**☒ **2. ADMINISTRATIVE STRUCTURE**

- ☒ Roles of Commission(s) or Advisory Board(s)
- ☒ Department, Authority and/or Staff Description and Organizational Chart
- ☒ Annual and Projected Budgets for Operations, Maintenance, Capital Improvements and Recreation Programming
- ☒ Current Funding Sources
- ☒ Role of Volunteers
- ☒ Relationship(s) with School Districts, Other Public Agencies or Private Organizations
- Recreation Authorities or Trailway Commissions Only:**
 - ☐ Description of the Relationship between the Authority or Commission and the Recreation Departments of Participating Communities
 - ☐ Articles of Incorporation

☒ **3. RECREATION INVENTORY**

- ☒ Description of Methods Used to Conduct the Inventory
- ☒ Inventory of all Community Owned Parks and Recreation Facilities
- ☒ Location Maps (site development plans recommended but not required)
- ☒ Accessibility Assessment
- ☐ Status Report for all Grant-Assisted Parks and Recreation Facilities
- ☐ Waterways Inventory (if applicable)

☐ **4. RESOURCE INVENTORY (OPTIONAL)**☒ **5. DESCRIPTION OF THE PLANNING PROCESS**

☒ **6. DESCRIPTION OF THE PUBLIC INPUT PROCESS**

- ☒ Description of the Method(s) Used to Solicit Public Input Before or During Preparation of the Plan, including a Copy of the Survey or Meeting Agenda and a Summary of the Responses Received

- ☐ Copy of the Notice of the Availability of the Draft Plan for Public Review and Comment

Date of the Notice December 2, 2018

Type of Notice Newspaper

Plan Location Township Offices

Duration of Draft Plan Public Review Period (Must be at Least 30 Days) 30-days

- ☐ Copy of the Notice for the Public Meeting Held after the One Month Public Review Period and Before the Plan's Adoption by the Governing Body(ies)

Date of Notice January 13, 2019

Name of Newspaper The Citizen

Date of Meeting January 21, 2019

- ☐ Copy of the Minutes from the Public Meeting

☒ **7. GOALS AND OBJECTIVES**

☒ **8. ACTION PROGRAM**

☒ **9. POST-COMPLETION SELF-CERTIFICATION REPORT(S)**

PLAN ADOPTION DOCUMENTATION

APPROVAL DOCUMENTATION: For multi-jurisdictional plans, **each** local unit of government must pass a resolution adopting the plan. Prepare and attach a separate page for each unit of government included in the plan.

- ☒ 1. Official resolution of adoption by the governing body dated: January 21, 2019
- ☒ 2. Official resolution of the Minutes of the Parks and Recreation Commission or Board, recommending adoption of the plan by the governing body, dated: January 7, 2019
- ☒ 3. Copy of letter transmitting adopted plan to County Planning Agency dated: January 22, 2019
- ☒ 4. Copy of letter transmitting adopted plan to Regional Planning Agency dated: January 22, 2019

OVERALL CERTIFICATION

NOTE: For multi-jurisdictional plans, Overall Certification must include the signature of each local unit of government. Prepare and attach a separate signature page for each unit of government included in the plan.

I hereby certify that the recreation plan for

Maple Grove Township

(Local Unit of Government)

above and as set forth by the DNR.

includes the required content, as indicated

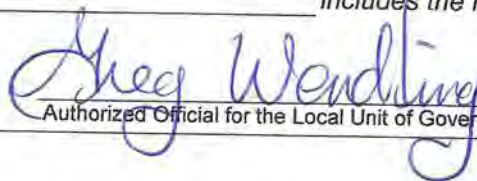

Authorized Official for the Local Unit of Government

1-21-19
Date

This completed checklist must be uploaded in MiRecGrants.

Dear Maple Grove Township recyclers,

Are you a smart recycler or a wishful recycler? A wishful recycler is someone who puts non-recyclables in his or her recycling bin, hoping they will somehow be recycled. Unfortunately, wishful recycling results in a contaminated recycling stream, and contamination is costly. Non-recyclables that end up at the recyclables processing center have to be pulled out by employees or machinery, creating safety hazards and decreasing productivity. This slows the recycling process and increases costs to recycling programs.



Some common non-recyclables found in recycling containers include plastic bags, Styrofoam, greasy pizza boxes, straws, plastic lids and caps, plastic utensils, plastic and metal hangers, and electronics. Items that are not recyclable belong in the trash, so be sure to know before you throw!

If you aren't sure whether or not an item is recyclable, it is important to find out before tossing it in your recycling bin. Visit www.recyclemotion.org for recycling guidelines or call Mid Michigan Waste Authority at (989) 781-9555. Don't just recycle. Recycle right.

Make sure you are recycling the correct items, and make sure they are clean! Anything coated with food or grease will contaminate everything else in the load, so be sure to rinse food and beverage containers. If a non-recyclable or dirty item works its way into a batch, it risks contaminating all the materials which can no longer be sold and could end up becoming garbage.

The Maple Grove Township Office will be open on Monday, December 24th (Christmas Eve) and Monday, December 31st (New Years Eve) from 10 am until 2 pm. Please check out our web site: maplegrovetownship.org

→ The Draft copy of the Master Park Plan is available on our web site for 30 day for you to view: maplegrovetownship.org

SPECIAL TAX COLLECTION DATES:

Thursday, December 27, 2018 – 9 am until 5 pm

Thursday, February 28, 2019 – 9 am until 5 pm

Taxes will be collected at the Maple Grove Township Office (Entrance behind Fire Hall) which is open on Mondays and Thursdays from Noon until 5 pm. Taxes may be placed in the drop slot at the Township Office at any time. If 2018 Summer Taxes were deferred, they must be paid by February 28, 2019. Taxes may be paid by mailing your remittance to the Twp. Office by February 28, 2019. Please keep the top portion of the tax bill for your receipt as proof of payment. Checks preferred. Make check payable to: Maple Grove Township Treasurer, 17010 Lincoln Road, New Lothrop, MI 48460. Winter and Deferred Summer Taxes may be paid until February 28, 2019 without penalty. Credit Cards are not accepted. The Township office telephone number is: 989 845 6155 if you have any questions.

Dear Maple Grove Township recyclers,

Are you a smart recycler or a wishful recycler? A wishful recycler is someone who puts non-recyclables in his or her recycling bin, hoping they will somehow be recycled. Unfortunately, wishful recycling results in a contaminated recycling stream, and contamination is costly. Non-recyclables that end up at the recyclables processing center have to be pulled out by employees or machinery, creating safety hazards and decreasing productivity. This slows the recycling process and increases costs to recycling programs.



Some common non-recyclables found in recycling containers include plastic bags, Styrofoam, greasy pizza boxes, straws, plastic lids and caps, plastic utensils, plastic and metal hangers, and electronics. Items that are not recyclable belong in the trash, so be sure to know before you throw!

If you aren't sure whether or not an item is recyclable, it is important to find out before tossing it in your recycling bin. Visit www.recyclemotion.org for recycling guidelines or call Mid Michigan Waste Authority at (989) 781-9555. Don't just recycle. Recycle right.

Make sure you are recycling the correct items, and make sure they are clean! Anything coated with food or grease will contaminate everything else in the load, so be sure to rinse food and beverage containers. If a non-recyclable or dirty item works its way into a batch, it risks contaminating all the materials which can no longer be sold and could end up becoming garbage.

The Maple Grove Township Office will be open on Monday, December 24th (Christmas Eve) and Monday, December 31st (New Years Eve) from 10 am until 2 pm. Please check out our web site: maplegrovetownship.org

→ The Draft copy of the Master Park Plan is available on our web site for 30 day for you to view: maplegrovetownship.org

SPECIAL TAX COLLECTION DATES:

Thursday, December 27, 2018 – 9 am until 5 pm

Thursday, February 28, 2019 – 9 am until 5 pm

Taxes will be collected at the Maple Grove Township Office (Entrance behind Fire Hall) which is open on Mondays and Thursdays from Noon until 5 pm. Taxes may be placed in the drop slot at the Township Office at any time. If 2018 Summer Taxes were deferred, they must be paid by February 28, 2019. Taxes may be paid by mailing your remittance to the Twp. Office by February 28, 2019. Please keep the top portion of the tax bill for your receipt as proof of payment. Checks preferred. Make check payable to: Maple Grove Township Treasurer, 17010 Lincoln Road, New Lothrop, MI 48460. Winter and Deferred Summer Taxes may be paid until February 28, 2019 without penalty. Credit Cards are not accepted. The Township office telephone number is: 989 845 6155 if you have any questions.

Park Planning Meeting

🕒 September 19, 2018 👤 wptykydmin (<https://www.maplegrovetownship.org/author/wptykydmin/>) 💬 [Leave a comment \(https://www.maplegrovetownship.org/park-planning-meeting/#respond\)](https://www.maplegrovetownship.org/park-planning-meeting/#respond)

Maple Grove will be holding a public workshop on Sunday, September 30th, 2018 at 6 PM at the township hall to discuss the park and five year park and recreation master plan.

The public is encouraged to attend to provide input and suggestions. If you have any questions, please contact Greg Wendling at (989) 482-4510.



**BEFRIENDER
MINISTRY**

A Listening Presence

BEFRIENDER MINISTRY

This ministry has been part of our parish for twenty-one years. Our volunteers have been trained extensively to serve with caring and non-judgmental listening presence. Please reach out to us, or refer someone who's experiencing illness, difficult life situation, or the loss of a loved one. We are glad to bring Holy Communion as requested. All visits are confidential.

The BeFriender Ministry has compiled a variety of community resources that may benefit a shut-in or ill community member. If anyone wishes information they may contact any BeFriender or the Parish Office who can then put them in contact with a BeFriender.

Leaders:

Esther Henige 989-845-6821
esther.henige@gmail.com
Kelly Knieper 810-240-9669
kjknieper@gmail.com
Dallas Birchmeier 989-845-6677
dallasbirchmeier@gmail.com
Joe Henige 989-845-7011 ext. 3

MAPLE GROVE TOWNSHIP

Maple Grove Township will be holding a public workshop on Sunday, September 30, 2018 at 6:00 p.m. at the Township Hall, 17010 Lincoln Road, to discuss its park and the Five-Year Park and Recreation Master Plan.

The public is encouraged to attend to provide input and suggestions. If you have any questions, please contact Greg Wendling at (989) 482-4510.



St. Christopher
COUNCIL
2843

Knights of Columbus



Bishop Untener
ASSEMBLY
3138

CHESANING AREA

SEPTEMBER

24th Assembly 7:00 p.m.

WEEKLY MENU SPECIALS

(We also have a regular menu 4:00-10:00 p.m.)

Monday Philly Steak/Fries \$6.00
Tuesday Tacos \$2.00 each
Wednesday Chili Dog \$2.00/Chili Cheese Fries \$3.50
Thursday Chicken Wrap/Fries \$5.00
Friday Hamburger/Fries \$4.00
Saturday Steak Sandwich/Fries \$5.00



If you would like to add someone to the Prayer Line please call Sue Beldyga at 989-284-4667. Thank you!

SUNDAY COLLECTION FOR

September 16, 2018

Sunday Envelopes	\$4,533.00
Online Giving	1,730.00
Loose Money	177.00
Peru	70.00
Roof	7,085.00
TOTAL	\$13,595.00

Total Envelope Holders: 625

Total Envelopes Used: 159

Attendance: 418

Weekly Budget: \$8,900.00

ADVERTISER OF THE WEEK

This week St. Michael's Church would like to thank **R & D SEPTIC TANK CLEANING LLC**. Their support defrays the cost of printing this bulletin. Please patronize the advertisers and thank them for their kind generosity.

Maple Grove Parks 5-Parks and Recreation Master Plan

Community Workshop



About Us



ARCHITECTS

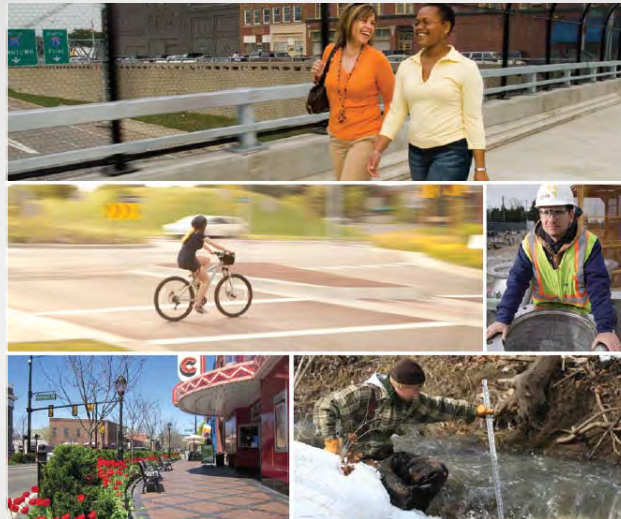

ENGINEERS



**LANDSCAPE
ARCHITECTS AND
PLANNERS**

Presenter
Vanessa Warren, ASLA

A Five-Year Parks and Recreation Master Plan

What?

It is a process that:
Inventories,
Evaluates,
Discovers needs,
Establishes goals,
Develops a foundation for growth,
For Parks and Recreation

Based on:

Public input
Municipality input
Existing facilities

Why?

Guides the community on decisions pertaining to:
Grant opportunities
Financial allocation
Changes in programs and facilities
Identification and development of partners

Mandatory for Michigan Department of Natural Resources (MDNR) Grants, and preferred by many granting agencies

The Engagement Process in Developing the Plan

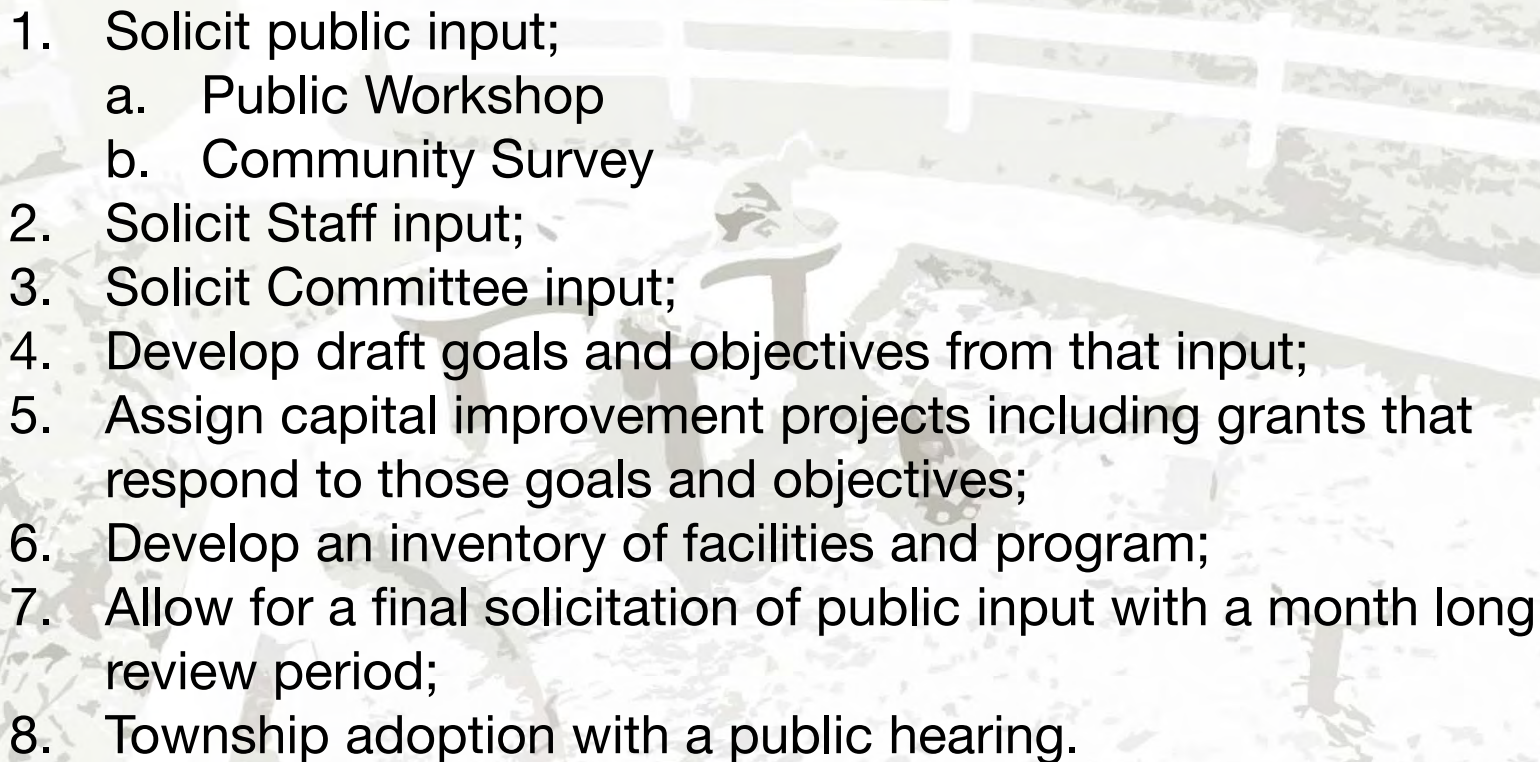
- 
1. Solicit public input;
 - a. Public Workshop
 - b. Community Survey
 2. Solicit Staff input;
 3. Solicit Committee input;
 4. Develop draft goals and objectives from that input;
 5. Assign capital improvement projects including grants that respond to those goals and objectives;
 6. Develop an inventory of facilities and program;
 7. Allow for a final solicitation of public input with a month long review period;
 8. Township adoption with a public hearing.

The Planning Process

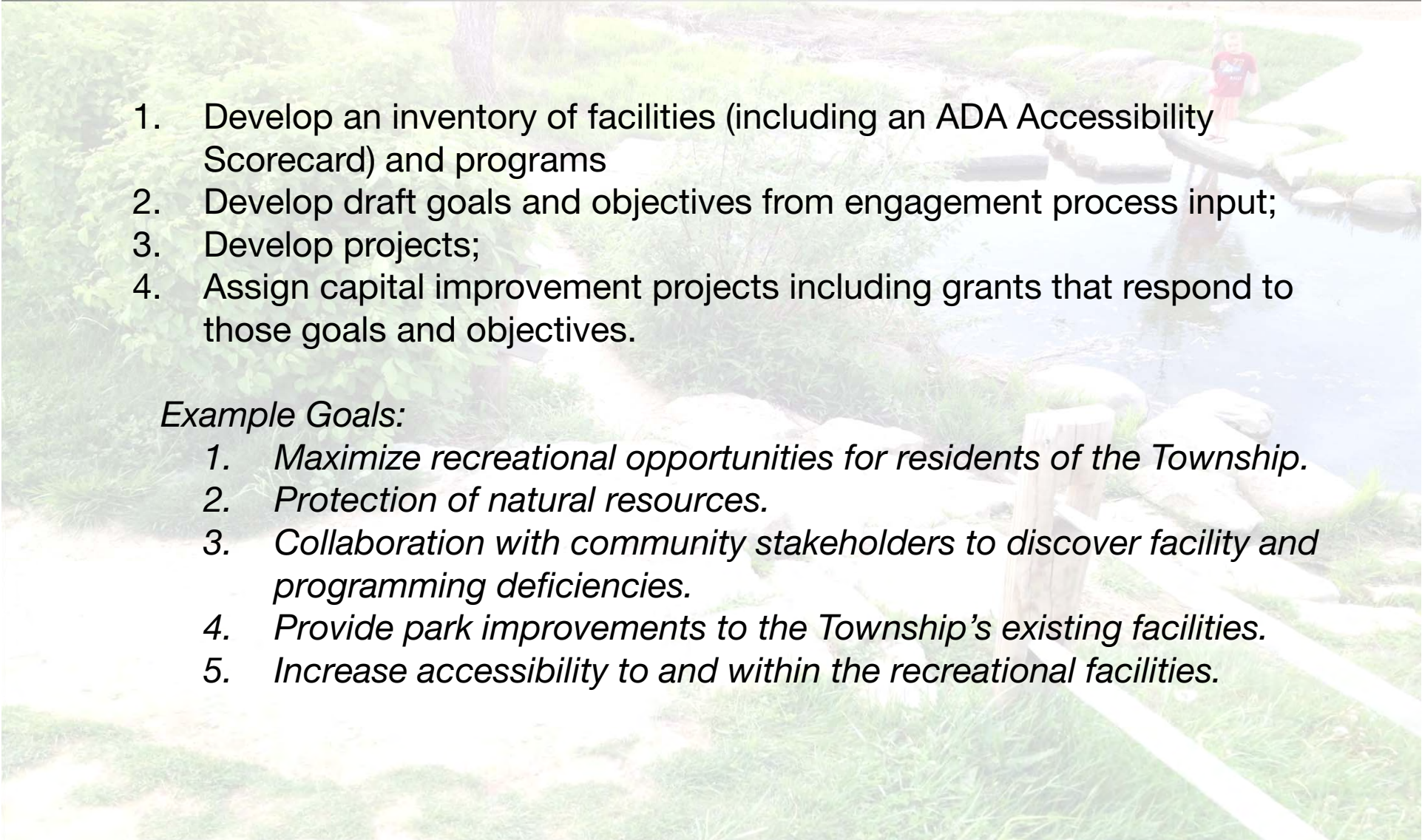
- 
- A photograph of a park scene with a stone bridge over a stream. A person is standing on the bridge. The background is a lush green landscape with trees and grass.
1. Develop an inventory of facilities (including an ADA Accessibility Scorecard) and programs
 2. Develop draft goals and objectives from engagement process input;
 3. Develop projects;
 4. Assign capital improvement projects including grants that respond to those goals and objectives.

Example Goals:

1. *Maximize recreational opportunities for residents of the Township.*
2. *Protection of natural resources.*
3. *Collaboration with community stakeholders to discover facility and programming deficiencies.*
4. *Provide park improvements to the Township's existing facilities.*
5. *Increase accessibility to and within the recreational facilities.*

Plan Submittal

The Plan is submitted to the MDNR via their electronic submittal system for their review. Once approved by the MDNR, the Township will have a Final Plan on record and will be eligible for State and Federal grants.

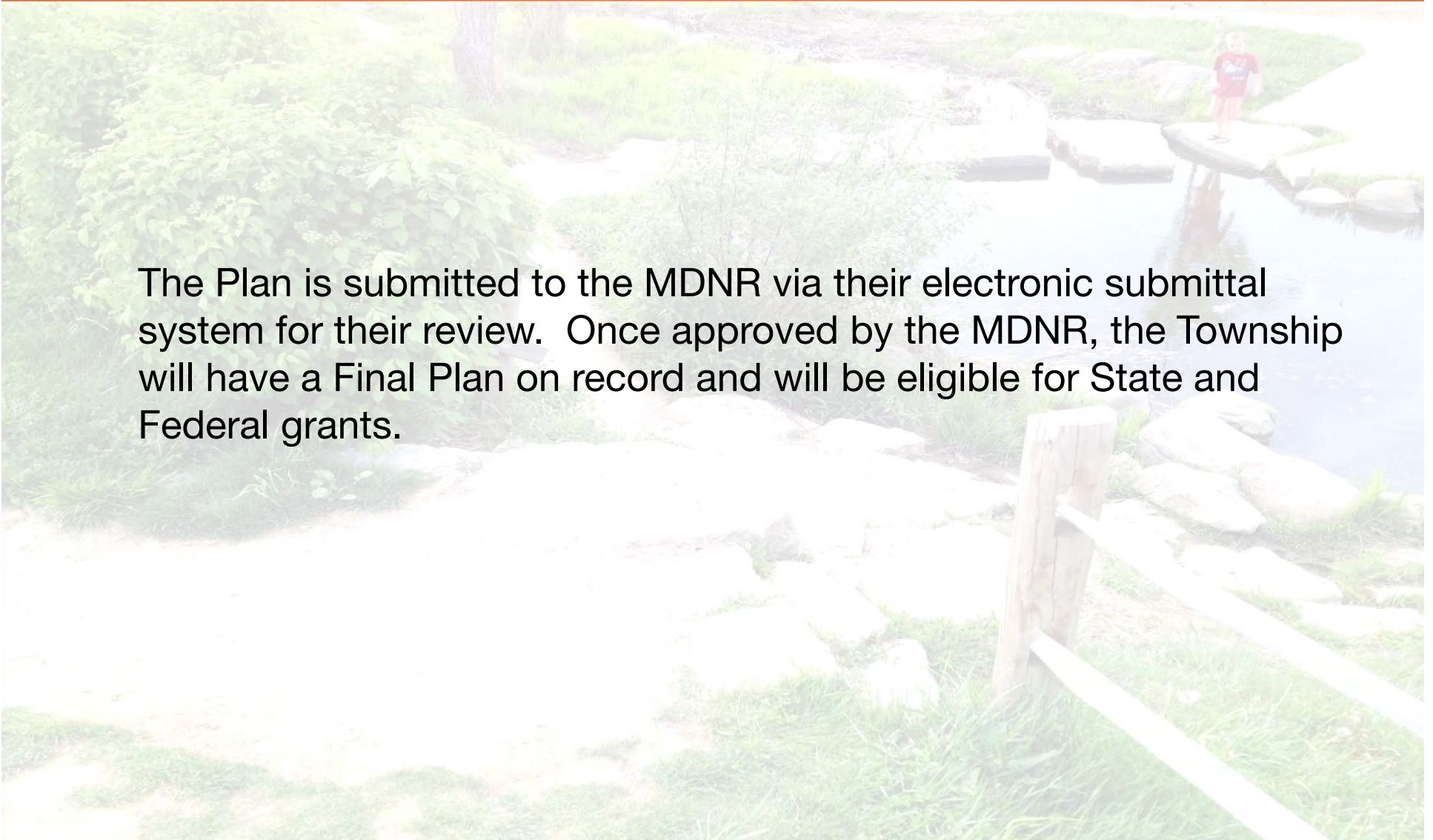

Tonight's Objectives

Generate ideas through a workshop meeting that will lead to:

- ✓ Identify values
- ✓ Identify needs
- ✓ Identify successes and failures
- ✓ Envision the future
- ✓ Establish priorities

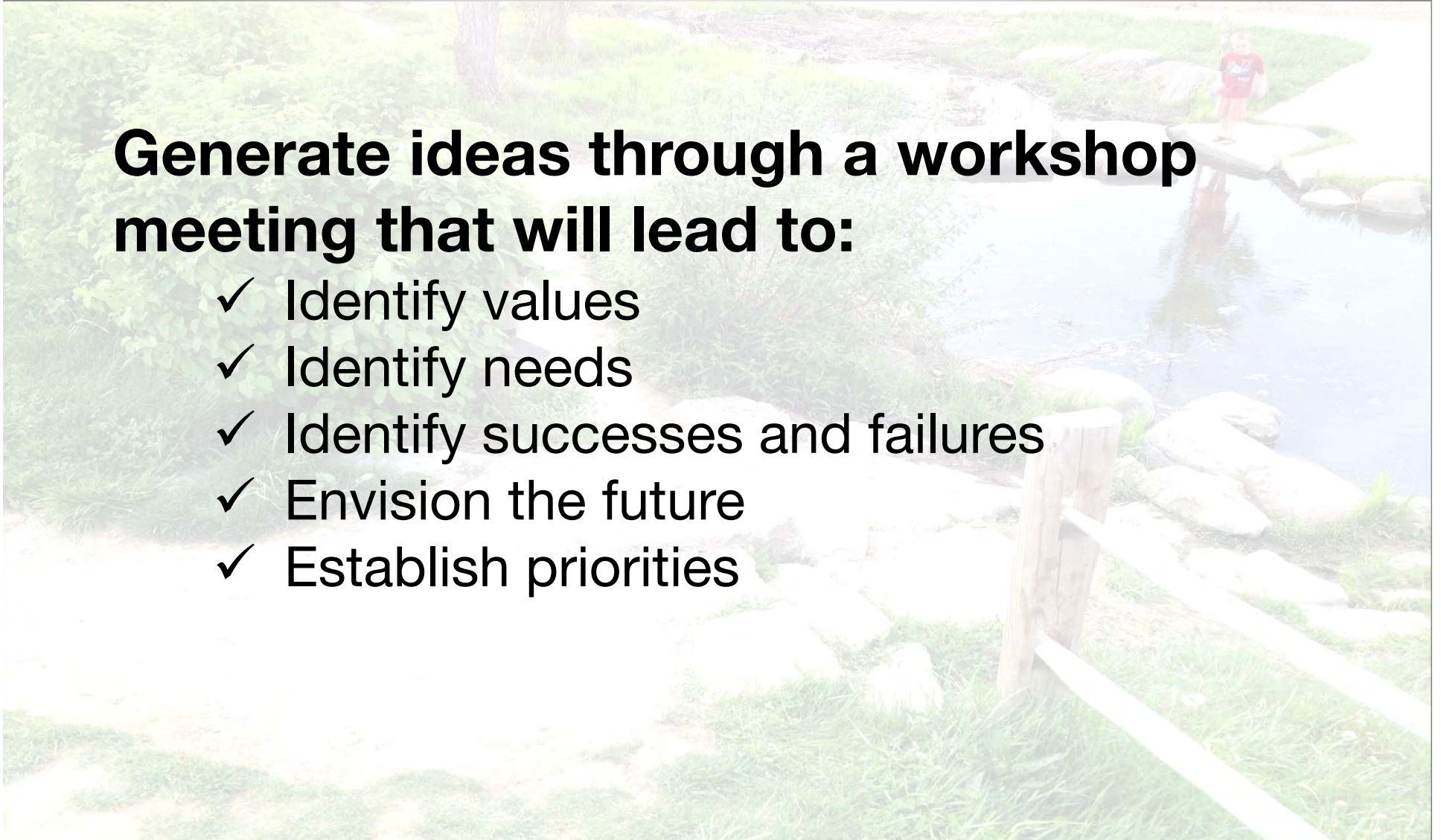

Tonight's Objectives

- Organize into groups of 6-10
- Brainstorm and create a list of ideas for each of these categories:
 - Add
 - Remove
 - Keep
- Prioritize the list by choosing the top 3 in each category
- Give your group approximately 10 minutes per category





Thank you and
Let's get started

MAPLE GROVE TOWNSHIP

17010 Lincoln Rd., New Lothrop, Michigan 48460
Saginaw County, Email: mgtownship@yahoo.com
Web Site: maplegrovetownship.org

Supervisor:

Kevin M. Krupp
6352 Ditch Road
Chesaning, MI 48616
(989) 845-6789

Clerk:

Tish Yaros
14661 Bishop Road
Chesaning, MI 48616
(989) 284-5414

Treasurer:

Cheryl L. Bishop
17372 Bishop Road
Chesaning, MI 48616
(989) 845-2171

Office:

Mon. & Thurs.
12:00 to 5:00 p.m.
Phone: (989) 845-6155
Fax: (989) 845-3554

Maple Grove Township is preparing its Parks and Recreation Master Plan. This plan will evaluate its parks and recreational opportunities every five years to ensure it is providing citizens with the necessary facilities and programs to ensure great recreational experiences. As a step in the process, the Township is performing a community survey to assess current and future park and recreation needs. The information provided by the survey will serve as a basis for discussion on the community's parks and recreation desires and priorities.

Please complete this questionnaire if you are the adult (age 18 or older) in the household by circling the letter or checking the box(es). All responses to this survey are completely anonymous and will be reported in group form only.

1. In the last 12 months, about how many times, if ever, have you or other household members participated in the following activities in Maple Grove Township:

	More than 26 times	13-26 times	3-12 times	1-2 times	Never
Participated in a recreation program or activity					✓
Visited Maple Grove Township Park				✓	
Visited other local or regional parks				✓	
Attended a public meeting					✓
Volunteered your time to some activity or group in the local area					✓
Visited one of the local district libraries (Chesaning, New Lothrop, Montrose) or participated with their on-line services				✓	
Visited Maple Grove Township's website			✓		

2. Which of the following three statements comes closest to the way you feel about parks and programs in your community?
- Members of my household use the parks on a regular basis and I believe these facilities are important to quality of life
 - ✓ Although members of my household do not use the parks frequently, I believe that these facilities are important to quality of life.
 - Parks and parkland are not important to quality of life.

3. Are you familiar with Maple Grove Township Park? Yes or No

4. If so, how would you rate the Park?

- ✓ Excellent
- Good
- Fair
- Poor
- No opinion

5. Please indicate if you feel the facilities currently available in the Township fall short of meeting the needs, meet the needs, or exceed what is needed in the community.

Item	Fall short of Need	Meet the Need	Exceed the Need	Undecided
Recreational Open Space		✓		
Ballfields		✓		
Basketball courts				
Playgrounds		✓		
Picnic areas				
Pavilions		✓		
Walking Trails				
Restrooms/Concessions				
Parking Lot				

6. Are you familiar with the programs offered to the senior residents of the Township by the County at the Township Hall?

Yes or No

7. What is the best time for you, or any member of your household, to participate in activities or use recreational facilities?

	Response
Weekday days	
Weekday evenings	
Weekends	

8. What is the best method for you to stay informed of parks and recreation activities in Maple Grove Township?

	Response
Mail to home	✓
Internet	
Email	
Social media	
Newspaper	
TV/radio	
Pick-up information	
Township's website	

Any additional comments pertaining to Maple Grove Township Parks and Recreation? _____

Thank you for your time. Surveys are due back to the Township by November 2, 2018. Please use the enclosed envelope to return your survey or drop off at the Township Office.

MAPLE GROVE TOWNSHIP

17010 Lincoln Rd., New Lothrop, Michigan 48460
Saginaw County, Email: mgtownship@yahoo.com
Web Site: maplegrovetownship.org

Supervisor:

Kevin M. Krupp
6352 Ditch Road
Chesaning, MI 48616
(989) 845-6789

Clerk:

Tish Yaros
14661 Bishop Road
Chesaning, MI 48616
(989) 284-5414

Treasurer:

Cheryl L. Bishop
17372 Bishop Road
Chesaning, MI 48616
(989) 845-2171

Office:

Mon. & Thurs.
12:00 to 5:00 p.m.
Phone: (989) 845-6155
Fax: (989) 845-3554

Maple Grove Township is preparing its Parks and Recreation Master Plan. This plan will evaluate its parks and recreational opportunities every five years to ensure it is providing citizens with the necessary facilities and programs to ensure great recreational experiences. As a step in the process, the Township is performing a community survey to assess current and future park and recreation needs. The information provided by the survey will serve as a basis for discussion on the community's parks and recreation desires and priorities.

Please complete this questionnaire if you are the adult (age 18 or older) in the household by circling the letter or checking the box(es). All responses to this survey are completely anonymous and will be reported in group form only.

1. In the last 12 months, about how many times, if ever, have you or other household members participated in the following activities in Maple Grove Township:

	More than 26 times	13-26 times	3-12 times	1-2 times	Never
Participated in a recreation program or activity					X
Visited Maple Grove Township Park			X		
Visited other local or regional parks					X
Attended a public meeting					X
Volunteered your time to some activity or group in the local area					X
Visited one of the local district libraries (Chesaning, New Lothrop, Montrose) or participated with their on-line services					X
Visited Maple Grove Township's website					X

2. Which of the following three statements comes closest to the way you feel about parks and programs in your community?
- Members of my household use the parks on a regular basis and I believe these facilities are important to quality of life
 - Although members of my household do not use the parks frequently, I believe that these facilities are important to quality of life.
 - Parks and parkland are not important to quality of life.
3. Are you familiar with Maple Grove Township Park? Yes or No
4. If so, how would you rate the Park?
- Excellent
 - Good
 - Fair
 - Poor
 - No opinion

5. Please indicate if you feel the facilities currently available in the Township fall short of meeting the needs, meet the needs, or exceed what is needed in the community.

Item	Fall short of Need	Meet the Need	Exceed the Need	Undecided
Recreational Open Space		X		
Ballfields		X		
Basketball courts				X
Playgrounds		X		
Picnic areas		X		
Pavilions		X		
Walking Trails		X		
Restrooms/Concessions		X		
Parking Lot	X			

Sometimes hard to get parking spot

probably not needed

6. Are you familiar with the programs offered to the senior residents of the Township by the County at the Township Hall?
☒ Yes or ☐ No
7. What is the best time for you, or any member of your household, to participate in activities or use recreational facilities?

	Response
Weekday days	
Weekday evenings	
Weekends	

Varies uncertain

8. What is the best method for you to stay informed of parks and recreation activities in Maple Grove Township?

	Response
Mail to home	
Internet	
Email	
Social media	
Newspaper	
TV/radio	
Pick-up information	
Township's website	

*Word of mouth
Inquire as needed*

Any additional comments pertaining to Maple Grove Township Parks and Recreation? _____

Thank you for your time. Surveys are due back to the Township by November 2, 2018. Please use the enclosed envelope to return your survey or drop off at the Township Office.

MAPLE GROVE TOWNSHIP

17010 Lincoln Rd., New Lothrop, Michigan 48460
Saginaw County, Email: mgtownship@yahoo.com
Web Site: maplegrovetownship.org

Supervisor:

Kevin M. Krupp
6352 Ditch Road
Chesaning, MI 48616
(989) 845-6789

Clerk:

Tish Yaros
14661 Bishop Road
Chesaning, MI 48616
(989) 284-5414

Treasurer:

Cheryl L. Bishop
17372 Bishop Road
Chesaning, MI 48616
(989) 845-2171

Office:

Mon. & Thurs.
12:00 to 5:00 p.m.
Phone: (989) 845-6155
Fax: (989) 845-3554

Maple Grove Township is preparing its Parks and Recreation Master Plan. This plan will evaluate its parks and recreational opportunities every five years to ensure it is providing citizens with the necessary facilities and programs to ensure great recreational experiences. As a step in the process, the Township is performing a community survey to assess current and future park and recreation needs. The information provided by the survey will serve as a basis for discussion on the community's parks and recreation desires and priorities.

Please complete this questionnaire if you are the adult (age 18 or older) in the household by circling the letter or checking the box(es). All responses to this survey are completely anonymous and will be reported in group form only.

1. In the last 12 months, about how many times, if ever, have you or other household members participated in the following activities in Maple Grove Township:

	More than 26 times	13-26 times	3-12 times	1-2 times	Never
Participated in a recreation program or activity	✓				
Visited Maple Grove Township Park			✓		
Visited other local or regional parks				✓	
Attended a public meeting			✓		
Volunteered your time to some activity or group in the local area		✓			
Visited one of the local district libraries (Chesaning, New Lothrop, Montrose) or participated with their on-line services			✓		
Visited Maple Grove Township's website			✓		

2. Which of the following three statements comes closest to the way you feel about parks and programs in your community?
- Members of my household use the parks on a regular basis and I believe these facilities are important to quality of life
 - ☒ Although members of my household do not use the parks frequently, I believe that these facilities are important to quality of life.
 - Parks and parkland are not important to quality of life.

3. Are you familiar with Maple Grove Township Park? ☒ Yes or No

4. If so, how would you rate the Park?
- Excellent
 - ☒ Good
 - Fair
 - Poor
 - No opinion

5. Please indicate if you feel the facilities currently available in the Township fall short of meeting the needs, meet the needs, or exceed what is needed in the community.

Item	Fall short of Need	Meet the Need	Exceed the Need	Undecided
Recreational Open Space		✓		
Ballfields		✓		
Basketball courts		✓		
Playgrounds	✓			
Picnic areas		✓		
Pavilions		✓		
Walking Trails		✓		
Restrooms/Concessions		✓		
Parking Lot	✓			

Need swings

6. Are you familiar with the programs offered to the senior residents of the Township by the County at the Township Hall?

Yes or No

7. What is the best time for you, or any member of your household, to participate in activities or use recreational facilities?

	Response
Weekday days	✓
Weekday evenings	✓
Weekends	✓

8. What is the best method for you to stay informed of parks and recreation activities in Maple Grove Township?

	Response
Mail to home	✓
Internet	
Email	
Social media	
Newspaper	
TV/radio	
Pick-up information	
Township's website	

Any additional comments pertaining to Maple Grove Township Parks and Recreation?

safety and parking are a huge concern

Thank you for your time. Surveys are due back to the Township by November 2, 2018. Please use the enclosed envelope to return your survey or drop off at the Township Office.

MAPLE GROVE TOWNSHIP

17010 Lincoln Rd., New Lothrop, Michigan 48460
Saginaw County, Email: mgtownship@yahoo.com
Web Site: maplegrovetownship.org

Supervisor:

Kevin M. Krupp
6352 Ditch Road
Chesaning, MI 48616
(989) 845-6789

Clerk:

Tish Yaros
14661 Bishop Road
Chesaning, MI 48616
(989) 284-5414

Treasurer:

Cheryl L. Bishop
17372 Bishop Road
Chesaning, MI 48616
(989) 845-2171

Office:

Mon. & Thurs.
12:00 to 5:00 p.m.
Phone: (989) 845-6155
Fax: (989) 845-3554

Maple Grove Township is preparing its Parks and Recreation Master Plan. This plan will evaluate its parks and recreational opportunities every five years to ensure it is providing citizens with the necessary facilities and programs to ensure great recreational experiences. As a step in the process, the Township is performing a community survey to assess current and future park and recreation needs. The information provided by the survey will serve as a basis for discussion on the community's parks and recreation desires and priorities.

Please complete this questionnaire if you are the adult (age 18 or older) in the household by circling the letter or checking the box(es). All responses to this survey are completely anonymous and will be reported in group form only.

1. In the last 12 months, about how many times, if ever, have you or other household members participated in the following activities in Maple Grove Township:

	More than 26 times	13-26 times	3-12 times	1-2 times	Never
Participated in a recreation program or activity		X			
Visited Maple Grove Township Park		X			
Visited other local or regional parks			X		
Attended a public meeting		X			
Volunteered your time to some activity or group in the local area			X		
Visited one of the local district libraries (Chesaning, New Lothrop, Montrose) or participated with their on-line services	X				
Visited Maple Grove Township's website		X			

2. Which of the following three statements comes closest to the way you feel about parks and programs in your community?
- a. Members of my household use the parks on a regular basis and I believe these facilities are important to quality of life
 - b. Although members of my household do not use the parks frequently, I believe that these facilities are important to quality of life.
 - c. Parks and parkland are not important to quality of life.
3. Are you familiar with Maple Grove Township Park? Yes or No
4. If so, how would you rate the Park?
- a. Excellent
 - b. Good
 - c. Fair
 - d. Poor
 - e. No opinion

5. Please indicate if you feel the facilities currently available in the Township fall short of meeting the needs, meet the needs, or exceed what is needed in the community.

Item	Fall short of Need	Meet the Need	Exceed the Need	Undecided
Recreational Open Space		X		
Ballfields	X			
Basketball courts				X
Playgrounds			X	
Picnic areas			X	
Pavilions			X	
Walking Trails		X		
Restrooms/Concessions	X			
Parking Lot	X			

6. Are you familiar with the programs offered to the senior residents of the Township by the County at the Township Hall?

Yes or No

7. What is the best time for you, or any member of your household, to participate in activities or use recreational facilities?

	Response
Weekday days	
Weekday evenings	all
Weekends	

8. What is the best method for you to stay informed of parks and recreation activities in Maple Grove Township?

	Response
Mail to home	
Internet	
Email	
Social media	
Newspaper	
TV/radio	
Pick-up information	
Township's website	X

Any additional comments pertaining to Maple Grove Township Parks and Recreation?

Stone crite the parking lot, enlarge parking lot. Join H. L. Community Library.

Thank you for your time. Surveys are due back to the Township by November 2, 2018. Please use the enclosed envelope to return your survey or drop off at the Township Office.

MAPLE GROVE TOWNSHIP

17010 Lincoln Rd., New Lothrop, Michigan 48460
Saginaw County, Email: mgtownship@yahoo.com
Web Site: maplegrovetownship.org

Supervisor:

Kevin M. Krupp
6352 Ditch Road
Chesaning, MI 48616
(989) 845-6789

Clerk:

Tish Yaros
14661 Bishop Road
Chesaning, MI 48616
(989) 284-5414

Treasurer:

Cheryl L. Bishop
17372 Bishop Road
Chesaning, MI 48616
(989) 845-2171

Office:

Mon. & Thurs.
12:00 to 5:00 p.m.
Phone: (989) 845-6155
Fax: (989) 845-3554

Maple Grove Township is preparing its Parks and Recreation Master Plan. This plan will evaluate its parks and recreational opportunities every five years to ensure it is providing citizens with the necessary facilities and programs to ensure great recreational experiences. As a step in the process, the Township is performing a community survey to assess current and future park and recreation needs. The information provided by the survey will serve as a basis for discussion on the community's parks and recreation desires and priorities.

Please complete this questionnaire if you are the adult (age 18 or older) in the household by circling the letter or checking the box(es). All responses to this survey are completely anonymous and will be reported in group form only.

1. In the last 12 months, about how many times, if ever, have you or other household members participated in the following activities in Maple Grove Township:

	More than 26 times	13-26 times	3-12 times	1-2 times	Never
Participated in a recreation program or activity					<input checked="" type="checkbox"/>
Visited Maple Grove Township Park					<input checked="" type="checkbox"/>
Visited other local or regional parks					<input checked="" type="checkbox"/>
Attended a public meeting					<input checked="" type="checkbox"/>
Volunteered your time to some activity or group in the local area					<input checked="" type="checkbox"/>
Visited one of the local district libraries (Chesaning, New Lothrop, Montrose) or participated with their on-line services					<input checked="" type="checkbox"/>
Visited Maple Grove Township's website					<input checked="" type="checkbox"/>

2. Which of the following three statements comes closest to the way you feel about parks and programs in your community?
- a. Members of my household use the parks on a regular basis and I believe these facilities are important to quality of life
 - b. Although members of my household do not use the parks frequently, I believe that these facilities are important to quality of life.
 - c. Parks and parkland are not important to quality of life.

3. Are you familiar with Maple Grove Township Park? ☒ Yes or ☐ No

4. If so, how would you rate the Park?

- a. Excellent
- ☒ b. Good
- c. Fair
- d. Poor
- e. No opinion

5. Please indicate if you feel the facilities currently available in the Township fall short of meeting the needs, meet the needs, or exceed what is needed in the community.

Item	Fall short of Need	Meet the Need	Exceed the Need	Undecided
Recreational Open Space				
Ballfields				
Basketball courts				
Playgrounds				
Picnic areas				
Pavilions				
Walking Trails				
Restrooms/Concessions				
Parking Lot				

6. Are you familiar with the programs offered to the senior residents of the Township by the County at the Township Hall?
Yes or No

7. What is the best time for you, or any member of your household, to participate in activities or use recreational facilities?

	Response
Weekday days	
Weekday evenings	
Weekends	

Weekends

8. What is the best method for you to stay informed of parks and recreation activities in Maple Grove Township?

	Response
Mail to home	
Internet	
Email	
Social media	
Newspaper	
TV/radio	
Pick-up information	
Township's website	

Internet

Any additional comments pertaining to Maple Grove Township Parks and Recreation? _____

Thank you for your time. Surveys are due back to the Township by November 2, 2018. Please use the enclosed envelope to return your survey or drop off at the Township Office.

MAPLE GROVE TOWNSHIP

17010 Lincoln Rd., New Lothrop, Michigan 48460
Saginaw County, Email: mgtownship@yahoo.com
Web Site: maplegrovetownship.org

Supervisor:

Kevin M. Krupp
6352 Ditch Road
Chesaning, MI 48616
(989) 845-6789

Clerk:

Tish Yaros
14661 Bishop Road
Chesaning, MI 48616
(989) 284-5414

Treasurer:

Cheryl L. Bishop
17372 Bishop Road
Chesaning, MI 48616
(989) 845-2171

Office:

Mon. & Thurs.
12:00 to 5:00 p.m.
Phone: (989) 845-6155
Fax: (989) 845-3554

Maple Grove Township is preparing its Parks and Recreation Master Plan. This plan will evaluate its parks and recreational opportunities every five years to ensure it is providing citizens with the necessary facilities and programs to ensure great recreational experiences. As a step in the process, the Township is performing a community survey to assess current and future park and recreation needs. The information provided by the survey will serve as a basis for discussion on the community's parks and recreation desires and priorities.

Please complete this questionnaire if you are the adult (age 18 or older) in the household by circling the letter or checking the box(es). All responses to this survey are completely anonymous and will be reported in group form only.

1. In the last 12 months, about how many times, if ever, have you or other household members participated in the following activities in Maple Grove Township:

	More than 26 times	13-26 times	3-12 times	1-2 times	Never
Participated in a recreation program or activity		✓			
Visited Maple Grove Township Park		✓			
Visited other local or regional parks		✓			
Attended a public meeting				✓	
Volunteered your time to some activity or group in the local area		✓			
Visited one of the local district libraries (Chesaning, New Lothrop, Montrose) or participated with their on-line services		✓			
Visited Maple Grove Township's website			✓		

2. Which of the following three statements comes closest to the way you feel about parks and programs in your community?

- ☒ a. Members of my household use the parks on a regular basis and I believe these facilities are important to quality of life
- b. Although members of my household do not use the parks frequently, I believe that these facilities are important to quality of life.
- c. Parks and parkland are not important to quality of life.

3. Are you familiar with Maple Grove Township Park? ☒ Yes or No

4. If so, how would you rate the Park?

- a. Excellent
- ☒ b. Good
- c. Fair
- d. Poor
- e. No opinion

5. Please indicate if you feel the facilities currently available in the Township fall short of meeting the needs, meet the needs, or exceed what is needed in the community.

Item	Fall short of Need	Meet the Need	Exceed the Need	Undecided
Recreational Open Space				✓
Ballfields		✓		
Basketball courts	Exceed			✓
Playgrounds		✓		
Picnic areas		✓		
Pavilions		✓		
Walking Trails				✓
Restrooms/Concessions		✓		
Parking Lot	✓			

6. Are you familiar with the programs offered to the senior residents of the Township by the County at the Township Hall?
Yes or No

7. What is the best time for you, or any member of your household, to participate in activities or use recreational facilities?

	Response
Weekday days	
Weekday evenings	✓
Weekends	

8. What is the best method for you to stay informed of parks and recreation activities in Maple Grove Township?

	Response
Mail to home	
Internet	✓
Email	
Social media	✓
Newspaper	
TV/radio	
Pick-up information	
Township's website	✓

Any additional comments pertaining to Maple Grove Township Parks and Recreation? _____

Thank you for your time. Surveys are due back to the Township by November 2, 2018. Please use the enclosed envelope to return your survey or drop off at the Township Office.

MAPLE GROVE TOWNSHIP

17010 Lincoln Rd., New Lothrop, Michigan 48460
Saginaw County, Email: mgtownship@yahoo.com
Web Site: maplegrovetownship.org

Supervisor:

Kevin M. Krupp
6352 Ditch Road
Chesaning, MI 48616
(989) 845-6789

Clerk:

Tish Yaros
14661 Bishop Road
Chesaning, MI 48616
(989) 284-5414

Treasurer:

Cheryl L. Bishop
17372 Bishop Road
Chesaning, MI 48616
(989) 845-2171

Office:

Mon. & Thurs.
12:00 to 5:00 p.m.
Phone: (989) 845-6155
Fax: (989) 845-3554

Maple Grove Township is preparing its Parks and Recreation Master Plan. This plan will evaluate its parks and recreational opportunities every five years to ensure it is providing citizens with the necessary facilities and programs to ensure great recreational experiences. As a step in the process, the Township is performing a community survey to assess current and future park and recreation needs. The information provided by the survey will serve as a basis for discussion on the community's parks and recreation desires and priorities.

Please complete this questionnaire if you are the adult (age 18 or older) in the household by circling the letter or checking the box(es). All responses to this survey are completely anonymous and will be reported in group form only.

1. In the last 12 months, about how many times, if ever, have you or other household members participated in the following activities in Maple Grove Township:

	More than 26 times	13-26 times	3-12 times	1-2 times	Never
Participated in a recreation program or activity					<input checked="" type="checkbox"/>
Visited Maple Grove Township Park				<input checked="" type="checkbox"/>	
Visited other local or regional parks			<input checked="" type="checkbox"/>		
Attended a public meeting					<input checked="" type="checkbox"/>
Volunteered your time to some activity or group in the local area					<input checked="" type="checkbox"/>
Visited one of the local district libraries (Chesaning, New Lothrop, Montrose) or participated with their on-line services				<input checked="" type="checkbox"/>	
Visited Maple Grove Township's website				<input checked="" type="checkbox"/>	

2. Which of the following three statements comes closest to the way you feel about parks and programs in your community?
- Members of my household use the parks on a regular basis and I believe these facilities are important to quality of life
 - ☒ Although members of my household do not use the parks frequently, I believe that these facilities are important to quality of life.
 - Parks and parkland are not important to quality of life.

3. Are you familiar with Maple Grove Township Park? Yes or ☒ No

4. If so, how would you rate the Park?
- Excellent
 - Good
 - Fair
 - Poor
 - No opinion

5. Please indicate if you feel the facilities currently available in the Township fall short of meeting the needs, meet the needs, or exceed what is needed in the community.

Item	Fall short of Need	Meet the Need	Exceed the Need	Undecided
Recreational Open Space				
Ballfields				
Basketball courts				
Playgrounds				
Picnic areas				
Pavilions				
Walking Trails				
Restrooms/Concessions				
Parking Lot				

6. Are you familiar with the programs offered to the senior residents of the Township by the County at the Township Hall?
Yes or No
7. What is the best time for you, or any member of your household, to participate in activities or use recreational facilities?

	Response
Weekday days	
<u>Weekday evenings</u>	
<u>Weekends</u>	

8. What is the best method for you to stay informed of parks and recreation activities in Maple Grove Township?

	Response
Mail to home	
Internet	<u>X</u>
Email	<u>X</u>
Social media	<u>X</u>
Newspaper	
TV/radio	
Pick-up information	
Township's website	

Any additional comments pertaining to Maple Grove Township Parks and Recreation? _____

Thank you for your time. Surveys are due back to the Township by November 2, 2018. Please use the enclosed envelope to return your survey or drop off at the Township Office.

MAPLE GROVE TOWNSHIP

17010 Lincoln Rd., New Lothrop, Michigan 48460
Saginaw County, Email: mgtownship@yahoo.com
Web Site: maplegrovetownship.org

Supervisor:

Kevin M. Krupp
6352 Ditch Road
Chesaning, MI 48616
(989) 845-6789

Clerk:

Tish Yaros
14661 Bishop Road
Chesaning, MI 48616
(989) 284-5414

Treasurer:

Cheryl L. Bishop
17372 Bishop Road
Chesaning, MI 48616
(989) 845-2171

Office:

Mon. & Thurs.
12:00 to 5:00 p.m.
Phone: (989) 845-6155
Fax: (989) 845-3554

Maple Grove Township is preparing its Parks and Recreation Master Plan. This plan will evaluate its parks and recreational opportunities every five years to ensure it is providing citizens with the necessary facilities and programs to ensure great recreational experiences. As a step in the process, the Township is performing a community survey to assess current and future park and recreation needs. The information provided by the survey will serve as a basis for discussion on the community's parks and recreation desires and priorities.

Please complete this questionnaire if you are the adult (age 18 or older) in the household by circling the letter or checking the box(es). All responses to this survey are completely anonymous and will be reported in group form only.

1. In the last 12 months, about how many times, if ever, have you or other household members participated in the following activities in Maple Grove Township:

	More than 26 times	13-26 times	3-12 times	1-2 times	Never
Participated in a recreation program or activity					X
Visited Maple Grove Township Park				X	
Visited other local or regional parks		X			
Attended a public meeting					X
Volunteered your time to some activity or group in the local area					X
Visited one of the local district libraries (Chesaning, New Lothrop, Montrose) or participated with their on-line services					X
Visited Maple Grove Township's website				X	

2. Which of the following three statements comes closest to the way you feel about parks and programs in your community?
- a. Members of my household use the parks on a regular basis and I believe these facilities are important to quality of life
 - b. Although members of my household do not use the parks frequently, I believe that these facilities are important to quality of life.
 - c. Parks and parkland are not important to quality of life.

3. Are you familiar with Maple Grove Township Park? ☒ Yes or ☐ No

4. If so, how would you rate the Park?

- a. Excellent
- b. Good
- c. Fair
- d. Poor
- e. No opinion

5. Please indicate if you feel the facilities currently available in the Township fall short of meeting the needs, meet the needs, or exceed what is needed in the community.

Item	Fall short of Need	Meet the Need	Exceed the Need	Undecided
Recreational Open Space				
Ballfields				
Basketball courts				
Playgrounds				
Picnic areas				
Pavilions				
Walking Trails				
Restrooms/Concessions				
Parking Lot				

Don't Know

6. Are you familiar with the programs offered to the senior residents of the Township by the County at the Township Hall?

Yes or No

7. What is the best time for you, or any member of your household, to participate in activities or use recreational facilities?

	Response
Weekday days	
Weekday evenings	
Weekends	

8. What is the best method for you to stay informed of parks and recreation activities in Maple Grove Township?

	Response
Mail to home	
Internet	✓
Email	✓
Social media	
Newspaper	✓
TV/radio	
Pick-up information	
Township's website	

Any additional comments pertaining to Maple Grove Township Parks and Recreation? _____

Thank you for your time. Surveys are due back to the Township by November 2, 2018. Please use the enclosed envelope to return your survey or drop off at the Township Office.

MAPLE GROVE TOWNSHIP

17010 Lincoln Rd., New Lothrop, Michigan 48460

Saginaw County, Email: mgtownship@yahoo.com

Web Site: maplegrovetownship.org

Supervisor:

Kevin M. Krupp
6352 Ditch Road
Chesaning, MI 48616
(989) 845-6789

Clerk:

Tish Yaros
14661 Bishop Road
Chesaning, MI 48616
(989) 284-5414

Treasurer:

Cheryl L. Bishop
17372 Bishop Road
Chesaning, MI 48616
(989) 845-2171

Office:

Mon. & Thurs.
12:00 to 5:00 p.m.
Phone: (989) 845-6155
Fax: (989) 845-3554

Maple Grove Township is preparing its Parks and Recreation Master Plan. This plan will evaluate its parks and recreational opportunities every five years to ensure it is providing citizens with the necessary facilities and programs to ensure great recreational experiences. As a step in the process, the Township is performing a community survey to assess current and future park and recreation needs. The information provided by the survey will serve as a basis for discussion on the community's parks and recreation desires and priorities.

Please complete this questionnaire if you are the adult (age 18 or older) in the household by circling the letter or checking the box(es). All responses to this survey are completely anonymous and will be reported in group form only.

1. In the last 12 months, about how many times, if ever, have you or other household members participated in the following activities in Maple Grove Township:

	More than 26 times	13-26 times	3-12 times	1-2 times	Never
Participated in a recreation program or activity					<input checked="" type="checkbox"/>
Visited Maple Grove Township Park					<input checked="" type="checkbox"/>
Visited other local or regional parks					<input checked="" type="checkbox"/>
Attended a public meeting					<input checked="" type="checkbox"/>
Volunteered your time to some activity or group in the local area					<input checked="" type="checkbox"/>
Visited one of the local district libraries (Chesaning, New Lothrop, Montrose) or participated with their on-line services					<input checked="" type="checkbox"/>
Visited Maple Grove Township's website					<input checked="" type="checkbox"/>

2. Which of the following three statements comes closest to the way you feel about parks and programs in your community?
- a. Members of my household use the parks on a regular basis and I believe these facilities are important to quality of life
 - ☒ b. Although members of my household do not use the parks frequently, I believe that these facilities are important to quality of life.
 - c. Parks and parkland are not important to quality of life.
3. Are you familiar with Maple Grove Township Park? Yes or ☒ No
4. If so, how would you rate the Park?
- a. Excellent
 - b. Good
 - c. Fair
 - d. Poor
 - ☒ e. No opinion

5. Please indicate if you feel the facilities currently available in the Township fall short of meeting the needs, meet the needs, or exceed what is needed in the community.

Item	Fall short of Need	Meet the Need	Exceed the Need	Undecided
Recreational Open Space				
Ballfields				
Basketball courts				
Playgrounds				
Picnic areas				
Pavilions				
Walking Trails				
Restrooms/Concessions				
Parking Lot				

6. Are you familiar with the programs offered to the senior residents of the Township by the County at the Township Hall?
Yes or No

7. What is the best time for you, or any member of your household, to participate in activities or use recreational facilities?

	Response
Weekday days	
Weekday evenings	
Weekends	<u>X</u>

8. What is the best method for you to stay informed of parks and recreation activities in Maple Grove Township?

	Response
Mail to home	<u>X</u>
Internet	
Email	
Social media	
Newspaper	
TV/radio	
Pick-up information	
Township's website	

Any additional comments pertaining to Maple Grove Township Parks and Recreation? _____

Thank you for your time. Surveys are due back to the Township by November 2, 2018. Please use the enclosed envelope to return your survey or drop off at the Township Office.

MAPLE GROVE TOWNSHIP

17010 Lincoln Rd., New Lothrop, Michigan 48460
Saginaw County, Email: mgtownship@yahoo.com
Web Site: maplegrovetownship.org

Supervisor:

Kevin M. Krupp
6352 Ditch Road
Chesaning, MI 48616
(989) 845-6789

Clerk:

Tish Yaros
14661 Bishop Road
Chesaning, MI 48616
(989) 284-5414

Treasurer:

Cheryl L. Bishop
17372 Bishop Road
Chesaning, MI 48616
(989) 845-2171

Office:

Mon. & Thurs.
12:00 to 5:00 p.m.
Phone: (989) 845-6155
Fax: (989) 845-3554

Maple Grove Township is preparing its Parks and Recreation Master Plan. This plan will evaluate its parks and recreational opportunities every five years to ensure it is providing citizens with the necessary facilities and programs to ensure great recreational experiences. As a step in the process, the Township is performing a community survey to assess current and future park and recreation needs. The information provided by the survey will serve as a basis for discussion on the community's parks and recreation desires and priorities.

Please complete this questionnaire if you are the adult (age 18 or older) in the household by circling the letter or checking the box(es). All responses to this survey are completely anonymous and will be reported in group form only.

1. In the last 12 months, about how many times, if ever, have you or other household members participated in the following activities in Maple Grove Township:

	More than 26 times	13-26 times	3-12 times	1-2 times	Never
Participated in a recreation program or activity					X
Visited Maple Grove Township Park					X
Visited other local or regional parks					X
Attended a public meeting				X	
Volunteered your time to some activity or group in the local area		X			
Visited one of the local district libraries (Chesaning, New Lothrop, Montrose) or participated with their on-line services					X
Visited Maple Grove Township's website		X			

2. Which of the following three statements comes closest to the way you feel about parks and programs in your community?
- Members of my household use the parks on a regular basis and I believe these facilities are important to quality of life
 - ☒ Although members of my household do not use the parks frequently, I believe that these facilities are important to quality of life.
 - Parks and parkland are not important to quality of life.

3. Are you familiar with Maple Grove Township Park? ☒ Yes or No

4. If so, how would you rate the Park?

- ☒ Excellent
- Good
- Fair
- Poor
- No opinion

5. Please indicate if you feel the facilities currently available in the Township fall short of meeting the needs, meet the needs, or exceed what is needed in the community.

Item	Fall short of Need	Meet the Need	Exceed the Need	Undecided
Recreational Open Space		X		
Ballfields		X		
Basketball courts		X		
Playgrounds		X		
Picnic areas		X		
Pavilions		X		
Walking Trails	X			
Restrooms/Concessions		X		
Parking Lot		X		

6. Are you familiar with the programs offered to the senior residents of the Township by the County at the Township Hall?
Yes or No

7. What is the best time for you, or any member of your household, to participate in activities or use recreational facilities?

	Response
Weekday days	
Weekday evenings	
Weekends	X

8. What is the best method for you to stay informed of parks and recreation activities in Maple Grove Township?

	Response
Mail to home	
Internet	X
Email	
Social media	
Newspaper	
TV/radio	
Pick-up information	
Township's website	

Any additional comments pertaining to Maple Grove Township Parks and Recreation? _____

Thank you for your time. Surveys are due back to the Township by November 2, 2018. Please use the enclosed envelope to return your survey or drop off at the Township Office.

MAPLE GROVE TOWNSHIP

17010 Lincoln Rd., New Lothrop, Michigan 48460
Saginaw County, Email: mgtownship@yahoo.com
Web Site: maplegrovetownship.org

Supervisor:

Kevin M. Krupp
6352 Ditch Road
Chesaning, MI 48616
(989) 845-6789

Clerk:

Tish Yaros
14661 Bishop Road
Chesaning, MI 48616
(989) 284-5414

Treasurer:

Cheryl L. Bishop
17372 Bishop Road
Chesaning, MI 48616
(989) 845-2171

Office:

Mon. & Thurs.
12:00 to 5:00 p.m.
Phone: (989) 845-6155
Fax: (989) 845-3554

Maple Grove Township is preparing its Parks and Recreation Master Plan. This plan will evaluate its parks and recreational opportunities every five years to ensure it is providing citizens with the necessary facilities and programs to ensure great recreational experiences. As a step in the process, the Township is performing a community survey to assess current and future park and recreation needs. The information provided by the survey will serve as a basis for discussion on the community's parks and recreation desires and priorities.

Please complete this questionnaire if you are the adult (age 18 or older) in the household by circling the letter or checking the box(es). All responses to this survey are completely anonymous and will be reported in group form only.

1. In the last 12 months, about how many times, if ever, have you or other household members participated in the following activities in Maple Grove Township:

	More than 26 times	13-26 times	3-12 times	1-2 times	Never
Participated in a recreation program or activity					X
Visited Maple Grove Township Park					X
Visited other local or regional parks			X		X
Attended a public meeting			X		
Volunteered your time to some activity or group in the local area					X
Visited one of the local district libraries (Chesaning, New Lothrop, Montrose) or participated with their on-line services					X
Visited Maple Grove Township's website					X

2. Which of the following three statements comes closest to the way you feel about parks and programs in your community?
- Members of my household use the parks on a regular basis and I believe these facilities are important to quality of life
 - ☒ Although members of my household do not use the parks frequently, I believe that these facilities are important to quality of life.
 - Parks and parkland are not important to quality of life.
3. Are you familiar with Maple Grove Township Park? ☒ Yes or No
4. If so, how would you rate the Park?
- Excellent
 - ☒ Good
 - Fair
 - Poor
 - No opinion

5. Please indicate if you feel the facilities currently available in the Township fall short of meeting the needs, meet the needs, or exceed what is needed in the community.

Item	Fall short of Need	Meet the Need	Exceed the Need	Undecided
Recreational Open Space		X		
Ballfields		X		
Basketball courts				
Playgrounds				
Picnic areas		X		
Pavilions		X		
Walking Trails		X		
Restrooms/Concessions		X		
Parking Lot		X		

6. Are you familiar with the programs offered to the senior residents of the Township by the County at the Township Hall?
☒ Yes or No

7. What is the best time for you, or any member of your household, to participate in activities or use recreational facilities?

	Response
Weekday days	
Weekday evenings	
Weekends	

not sure

8. What is the best method for you to stay informed of parks and recreation activities in Maple Grove Township?

	Response
Mail to home	
Internet	
Email	
Social media	
Newspaper	
TV/radio	
Pick-up information	
Township's website	X

Any additional comments pertaining to Maple Grove Township Parks and Recreation?

The park suits me fine but the roads need work!!!

Thank you for your time. Surveys are due back to the Township by November 2, 2018. Please use the enclosed envelope to return your survey or drop off at the Township Office.

MAPLE GROVE TOWNSHIP
17010 Lincoln Rd., New Lothrop, Michigan 48460
Saginaw County, Email: mgtownship@yahoo.com
Web Site: maplegrovetownship.org

Supervisor:

Kevin M. Krupp
6352 Ditch Road
Chesaning, MI 48616
(989) 845-6789

Clerk:

Tish Yaros
14661 Bishop Road
Chesaning, MI 48616
(989) 284-5414

Treasurer:

Cheryl L. Bishop
17372 Bishop Road
Chesaning, MI 48616
(989) 845-2171

Office:

Mon. & Thurs.
12:00 to 5:00 p.m.
Phone: (989) 845-6155
Fax: (989) 845-3554

Maple Grove Township is preparing its Parks and Recreation Master Plan. This plan will evaluate its parks and recreational opportunities every five years to ensure it is providing citizens with the necessary facilities and programs to ensure great recreational experiences. As a step in the process, the Township is performing a community survey to assess current and future park and recreation needs. The information provided by the survey will serve as a basis for discussion on the community's parks and recreation desires and priorities.

Please complete this questionnaire if you are the adult (age 18 or older) in the household by circling the letter or checking the box(es). All responses to this survey are completely anonymous and will be reported in group form only.

1. In the last 12 months, about how many times, if ever, have you or other household members participated in the following activities in Maple Grove Township:

	More than 26 times	13-26 times	3-12 times	1-2 times	Never
Participated in a recreation program or activity					X
Visited Maple Grove Township Park				X	
Visited other local or regional parks				X	
Attended a public meeting				X	
Volunteered your time to some activity or group in the local area					X
Visited one of the local district libraries (Chesaning, New Lothrop, Montrose) or participated with their on-line services					X
Visited Maple Grove Township's website					X

2. Which of the following three statements comes closest to the way you feel about parks and programs in your community?
- a. Members of my household use the parks on a regular basis and I believe these facilities are important to quality of life
 - ☒ b. Although members of my household do not use the parks frequently, I believe that these facilities are important to quality of life.
 - c. Parks and parkland are not important to quality of life.

3. Are you familiar with Maple Grove Township Park? ☒ Yes or No

4. If so, how would you rate the Park?

- ☒ a. Excellent
- b. Good
- c. Fair
- d. Poor
- e. No opinion

5. Please indicate if you feel the facilities currently available in the Township fall short of meeting the needs, meet the needs, or exceed what is needed in the community.

Item	Fall short of Need	Meet the Need	Exceed the Need	Undecided
Recreational Open Space			X	
Ballfields			X	
Basketball courts				X
Playgrounds		X		
Picnic areas		X		
Pavilions		X		
Walking Trails				X
Restrooms/Concessions		X		
Parking Lot		X		

6. Are you familiar with the programs offered to the senior residents of the Township by the County at the Township Hall?

Yes or No

7. What is the best time for you, or any member of your household, to participate in activities or use recreational facilities?

	Response
Weekday days	X
Weekday evenings	
Weekends	

8. What is the best method for you to stay informed of parks and recreation activities in Maple Grove Township?

	Response
Mail to home	
Internet	
Email	
Social media	
Newspaper	
TV/radio	
Pick-up information	
Township's website	X

Any additional comments pertaining to Maple Grove Township Parks and Recreation? _____

Thank you for your time. Surveys are due back to the Township by November 2, 2018. Please use the enclosed envelope to return your survey or drop off at the Township Office.

MAPLE GROVE TOWNSHIP

17010 Lincoln Rd., New Lothrop, Michigan 48460
Saginaw County, Email: mgtownship@yahoo.com
Web Site: maplegrovetownship.org

Supervisor:

Kevin M. Krupp
6352 Ditch Road
Chesaning, MI 48616
(989) 845-6789

Clerk:

Tish Yaros
14661 Bishop Road
Chesaning, MI 48616
(989) 284-5414

Treasurer:

Cheryl L. Bishop
17372 Bishop Road
Chesaning, MI 48616
(989) 845-2171

Office:

Mon. & Thurs.
12:00 to 5:00 p.m.
Phone: (989) 845-6155
Fax: (989) 845-3554

Maple Grove Township is preparing its Parks and Recreation Master Plan. This plan will evaluate its parks and recreational opportunities every five years to ensure it is providing citizens with the necessary facilities and programs to ensure great recreational experiences. As a step in the process, the Township is performing a community survey to assess current and future park and recreation needs. The information provided by the survey will serve as a basis for discussion on the community's parks and recreation desires and priorities.

Please complete this questionnaire if you are the adult (age 18 or older) in the household by circling the letter or checking the box(es). All responses to this survey are completely anonymous and will be reported in group form only.

1. In the last 12 months, about how many times, if ever, have you or other household members participated in the following activities in Maple Grove Township:

	More than 26 times	13-26 times	3-12 times	1-2 times	Never
Participated in a recreation program or activity					<input checked="" type="checkbox"/>
Visited Maple Grove Township Park					<input checked="" type="checkbox"/>
Visited other local or regional parks					<input checked="" type="checkbox"/>
Attended a public meeting					<input checked="" type="checkbox"/>
Volunteered your time to some activity or group in the local area					<input checked="" type="checkbox"/>
Visited one of the local district libraries (Chesaning, New Lothrop, Montrose) or participated with their on-line services				<input checked="" type="checkbox"/>	
Visited Maple Grove Township's website					

2. Which of the following three statements comes closest to the way you feel about parks and programs in your community?
- Members of my household use the parks on a regular basis and I believe these facilities are important to quality of life
 - ☒ Although members of my household do not use the parks frequently, I believe that these facilities are important to quality of life.
 - Parks and parkland are not important to quality of life.
3. Are you familiar with Maple Grove Township Park? ☒ Yes or No
4. If so, how would you rate the Park?
- Excellent
 - ☒ Good
 - Fair
 - Poor
 - No opinion

5. Please indicate if you feel the facilities currently available in the Township fall short of meeting the needs, meet the needs, or exceed what is needed in the community.

Item	Fall short of Need	Meet the Need	Exceed the Need	Undecided
Recreational Open Space		✓		
Ballfields		✓		
Basketball courts	✓			
Playgrounds		✓		
Picnic areas		✓		
Pavilions		✓		
Walking Trails	✓	✓		
Restrooms/Concessions				
Parking Lot	✓			

6. Are you familiar with the programs offered to the senior residents of the Township by the County at the Township Hall?
☒ Yes or ☐ No

7. What is the best time for you, or any member of your household, to participate in activities or use recreational facilities?

	Response
Weekday days	✓
Weekday evenings	✓
Weekends	

8. What is the best method for you to stay informed of parks and recreation activities in Maple Grove Township?

	Response
Mail to home	✓
Internet	✓
Email	
Social media	
Newspaper	
TV/radio	
Pick-up information	
Township's website	

Any additional comments pertaining to Maple Grove Township Parks and Recreation? None

Thank you for your time. Surveys are due back to the Township by November 2, 2018. Please use the enclosed envelope to return your survey or drop off at the Township Office.

MAPLE GROVE TOWNSHIP

17010 Lincoln Rd., New Lothrop, Michigan 48460
Saginaw County, Email: mgtownship@yahoo.com
Web Site: maplegrovetownship.org

Supervisor:

Kevin M. Krupp
6352 Ditch Road
Chesaning, MI 48616
(989) 845-6789

Clerk:

Tish Yaros
14661 Bishop Road
Chesaning, MI 48616
(989) 284-5414

Treasurer:

Cheryl L. Bishop
17372 Bishop Road
Chesaning, MI 48616
(989) 845-2171

Office:

Mon. & Thurs.
12:00 to 5:00 p.m.
Phone: (989) 845-6155
Fax: (989) 845-3554

Maple Grove Township is preparing its Parks and Recreation Master Plan. This plan will evaluate its parks and recreational opportunities every five years to ensure it is providing citizens with the necessary facilities and programs to ensure great recreational experiences. As a step in the process, the Township is performing a community survey to assess current and future park and recreation needs. The information provided by the survey will serve as a basis for discussion on the community's parks and recreation desires and priorities.

Please complete this questionnaire if you are the adult (age 18 or older) in the household by circling the letter or checking the box(es). All responses to this survey are completely anonymous and will be reported in group form only.

1. In the last 12 months, about how many times, if ever, have you or other household members participated in the following activities in Maple Grove Township:

	More than 26 times	13-26 times	3-12 times	1-2 times	Never
Participated in a recreation program or activity			✓		
Visited Maple Grove Township Park			✓		
Visited other local or regional parks	✓				
Attended a public meeting				✓	
Volunteered your time to some activity or group in the local area	✓				
Visited one of the local district libraries (Chesaning, New Lothrop, Montrose) or participated with their on-line services			✓		
Visited Maple Grove Township's website					✓

2. Which of the following three statements comes closest to the way you feel about parks and programs in your community?
- Members of my household use the parks on a regular basis and I believe these facilities are important to quality of life
 - ☒ Although members of my household do not use the parks frequently, I believe that these facilities are important to quality of life.
 - Parks and parkland are not important to quality of life.
3. Are you familiar with Maple Grove Township Park? ☒ Yes or No
4. If so, how would you rate the Park?
- Excellent
 - Good
 - ☒ Fair
 - Poor
 - No opinion

5. Please indicate if you feel the facilities currently available in the Township fall short of meeting the needs, meet the needs, or exceed what is needed in the community.

Item	Fall short of Need	Meet the Need	Exceed the Need	Undecided
Recreational Open Space		✓		
Ballfields			✓	
Basketball courts	✓			
Playgrounds	✓			
Picnic areas		✓		
Pavilions		✓		
Walking Trails	✓			
Restrooms/Concessions		✓		
Parking Lot		✓		

6. Are you familiar with the programs offered to the senior residents of the Township by the County at the Township Hall?

Yes or No

7. What is the best time for you, or any member of your household, to participate in activities or use recreational facilities?

	Response
Weekday days	
Weekday evenings	✓
Weekends	✓

8. What is the best method for you to stay informed of parks and recreation activities in Maple Grove Township?

	Response
Mail to home	
Internet	✓
Email	✓
Social media	✓
Newspaper	
TV/radio	
Pick-up information	
Township's website	✓

Any additional comments pertaining to Maple Grove Township Parks and Recreation? _____

Thank you for your time. Surveys are due back to the Township by November 2, 2018. Please use the enclosed envelope to return your survey or drop off at the Township Office.

MAPLE GROVE TOWNSHIP

17010 Lincoln Rd., New Lothrop, Michigan 48460
Saginaw County, Email: mgtownship@yahoo.com
Web Site: maplegrovetownship.org

Supervisor:

Kevin M. Krupp
6352 Ditch Road
Chesaning, MI 48616
(989) 845-6789

Clerk:

Tish Yaros
14661 Bishop Road
Chesaning, MI 48616
(989) 284-5414

Treasurer:

Cheryl L. Bishop
17372 Bishop Road
Chesaning, MI 48616
(989) 845-2171

Office:

Mon. & Thurs.
12:00 to 5:00 p.m.
Phone: (989) 845-6155
Fax: (989) 845-3554

Maple Grove Township is preparing its Parks and Recreation Master Plan. This plan will evaluate its parks and recreational opportunities every five years to ensure it is providing citizens with the necessary facilities and programs to ensure great recreational experiences. As a step in the process, the Township is performing a community survey to assess current and future park and recreation needs. The information provided by the survey will serve as a basis for discussion on the community's parks and recreation desires and priorities.

Please complete this questionnaire if you are the adult (age 18 or older) in the household by circling the letter or checking the box(es). All responses to this survey are completely anonymous and will be reported in group form only.

1. In the last 12 months, about how many times, if ever, have you or other household members participated in the following activities in Maple Grove Township:

	More than 26 times	13-26 times	3-12 times	1-2 times	Never
Participated in a recreation program or activity				✓	✓
Visited Maple Grove Township Park			✓		
Visited other local or regional parks				✓	
Attended a public meeting					✓
Volunteered your time to some activity or group in the local area					✓
Visited one of the local district libraries (Chesaning, New Lothrop, Montrose) or participated with their on-line services					✓
Visited Maple Grove Township's website					✓

2. Which of the following three statements comes closest to the way you feel about parks and programs in your community?
- a. Members of my household use the parks on a regular basis and I believe these facilities are important to quality of life
 - ☒ b. Although members of my household do not use the parks frequently, I believe that these facilities are important to quality of life.
 - c. Parks and parkland are not important to quality of life.
3. Are you familiar with Maple Grove Township Park? ☒ Yes or No
4. If so, how would you rate the Park?
- ☒ a. Excellent
 - b. Good
 - c. Fair
 - d. Poor
 - e. No opinion

5. Please indicate if you feel the facilities currently available in the Township fall short of meeting the needs, meet the needs, or exceed what is needed in the community.

Item	Fall short of Need	Meet the Need	Exceed the Need	Undecided
Recreational Open Space				
Ballfields			✓	
Basketball courts		✓		
Playgrounds			✓	
Picnic areas		✓		
Pavilions		✓		
Walking Trails				
Restrooms/Concessions				
Parking Lot				

6. Are you familiar with the programs offered to the senior residents of the Township by the County at the Township Hall?
Yes or No

7. What is the best time for you, or any member of your household, to participate in activities or use recreational facilities?

	Response
Weekday days	
Weekday evenings	✓
Weekends	✓

8. What is the best method for you to stay informed of parks and recreation activities in Maple Grove Township?

	Response
Mail to home	
Internet	
Email	
Social media	
Newspaper	
TV/radio	
Pick-up information	
Township's website	

Any additional comments pertaining to Maple Grove Township Parks and Recreation? _____

Thank you for your time. Surveys are due back to the Township by November 2, 2018. Please use the enclosed envelope to return your survey or drop off at the Township Office.

MAPLE GROVE TOWNSHIP

17010 Lincoln Rd., New Lothrop, Michigan 48460
Saginaw County, Email: mgtownship@yahoo.com
Web Site: maplegrovetownship.org

Supervisor:

Kevin M. Krupp
6352 Ditch Road
Chesaning, MI 48616
(989) 845-6789

Clerk:

Tish Yaros
14661 Bishop Road
Chesaning, MI 48616
(989) 284-5414

Treasurer:

Cheryl L. Bishop
17372 Bishop Road
Chesaning, MI 48616
(989) 845-2171

Office:

Mon. & Thurs.
12:00 to 5:00 p.m.
Phone: (989) 845-6155
Fax: (989) 845-3554

Maple Grove Township is preparing its Parks and Recreation Master Plan. This plan will evaluate its parks and recreational opportunities every five years to ensure it is providing citizens with the necessary facilities and programs to ensure great recreational experiences. As a step in the process, the Township is performing a community survey to assess current and future park and recreation needs. The information provided by the survey will serve as a basis for discussion on the community's parks and recreation desires and priorities.

Please complete this questionnaire if you are the adult (age 18 or older) in the household by circling the letter or checking the box(es). All responses to this survey are completely anonymous and will be reported in group form only.

1. In the last 12 months, about how many times, if ever, have you or other household members participated in the following activities in Maple Grove Township:

	More than 26 times	13-26 times	3-12 times	1-2 times	Never
Participated in a recreation program or activity					✓
Visited Maple Grove Township Park			✓		
Visited other local or regional parks			✓		
Attended a public meeting			✓		
Volunteered your time to some activity or group in the local area				✓	
Visited one of the local district libraries (Chesaning, New Lothrop, Montrose) or participated with their on-line services					✓
Visited Maple Grove Township's website				✓	

2. Which of the following three statements comes closest to the way you feel about parks and programs in your community?
- Members of my household use the parks on a regular basis and I believe these facilities are important to quality of life
 - ✓ Although members of my household do not use the parks frequently, I believe that these facilities are important to quality of life.
 - Parks and parkland are not important to quality of life.

3. Are you familiar with Maple Grove Township Park? Yes or No

4. If so, how would you rate the Park?

- Excellent
- ✓ Good
- Fair
- Poor
- No opinion

5. Please indicate if you feel the facilities currently available in the Township fall short of meeting the needs, meet the needs, or exceed what is needed in the community.

Item	Fall short of Need	Meet the Need	Exceed the Need	Undecided
Recreational Open Space		✓		
Ballfields		✓		
Basketball courts	✓			
Playgrounds		✓		
Picnic areas		✓		
Pavilions		✓		
Walking Trails		✓		
Restrooms/Concessions		✓		
Parking Lot		✓		

6. Are you familiar with the programs offered to the senior residents of the Township by the County at the Township Hall?

Yes or No

7. What is the best time for you, or any member of your household, to participate in activities or use recreational facilities?

	Response
Weekday days	✓
Weekday evenings	
Weekends	✓

8. What is the best method for you to stay informed of parks and recreation activities in Maple Grove Township?

	Response
Mail to home	✓
Internet	
Email	
Social media	
Newspaper	
TV/radio	
Pick-up information	
Township's website	

Any additional comments pertaining to Maple Grove Township Parks and Recreation? _____

Thank you for your time. Surveys are due back to the Township by November 2, 2018. Please use the enclosed envelope to return your survey or drop off at the Township Office.

MAPLE GROVE TOWNSHIP

17010 Lincoln Rd., New Lothrop, Michigan 48460
Saginaw County, Email: mgtownship@yahoo.com
Web Site: maplegrovetownship.org

Supervisor:

Kevin M. Krupp
6352 Ditch Road
Chesaning, MI 48616
(989) 845-6789

Clerk:

Tish Yaros
14661 Bishop Road
Chesaning, MI 48616
(989) 284-5414

Treasurer:

Cheryl L. Bishop
17372 Bishop Road
Chesaning, MI 48616
(989) 845-2171

Office:

Mon. & Thurs.
12:00 to 5:00 p.m.
Phone: (989) 845-6155
Fax: (989) 845-3554

Maple Grove Township is preparing its Parks and Recreation Master Plan. This plan will evaluate its parks and recreational opportunities every five years to ensure it is providing citizens with the necessary facilities and programs to ensure great recreational experiences. As a step in the process, the Township is performing a community survey to assess current and future park and recreation needs. The information provided by the survey will serve as a basis for discussion on the community's parks and recreation desires and priorities.

Please complete this questionnaire if you are the adult (age 18 or older) in the household by circling the letter or checking the box(es). All responses to this survey are completely anonymous and will be reported in group form only.

1. In the last 12 months, about how many times, if ever, have you or other household members participated in the following activities in Maple Grove Township:

	More than 26 times	13-26 times	3-12 times	1-2 times	Never
Participated in a recreation program or activity	<input checked="" type="checkbox"/>				
Visited Maple Grove Township Park	<input checked="" type="checkbox"/>				
Visited other local or regional parks			<input checked="" type="checkbox"/>		
Attended a public meeting		<input checked="" type="checkbox"/>			
Volunteered your time to some activity or group in the local area	<input checked="" type="checkbox"/>				
Visited one of the local district libraries (Chesaning, New Lothrop, Montrose) or participated with their on-line services		<input checked="" type="checkbox"/>			
Visited Maple Grove Township's website			<input checked="" type="checkbox"/>		

2. Which of the following three statements comes closest to the way you feel about parks and programs in your community?

- ☒ a. Members of my household use the parks on a regular basis and I believe these facilities are important to quality of life.
b. Although members of my household do not use the parks frequently, I believe that these facilities are important to quality of life.
c. Parks and parkland are not important to quality of life.

3. Are you familiar with Maple Grove Township Park? ☒ Yes or No

4. If so, how would you rate the Park?

- a. Excellent
b. Good
☒ c. Fair
d. Poor
e. No opinion

5. Please indicate if you feel the facilities currently available in the Township fall short of meeting the needs, meet the needs, or exceed what is needed in the community.

Item	Fall short of Need	Meet the Need	Exceed the Need	Undecided
Recreational Open Space	X			
Ballfields		X		
Basketball courts	X			
Playgrounds		X		
Picnic areas		X		
Pavilions		X		
Walking Trails		X		
Restrooms/Concessions	X			
Parking Lot	X			

6. Are you familiar with the programs offered to the senior residents of the Township by the County at the Township Hall?
Yes or No

7. What is the best time for you, or any member of your household, to participate in activities or use recreational facilities?

	Response
Weekday days	3
Weekday evenings	1
Weekends	2

1-highest

8. What is the best method for you to stay informed of parks and recreation activities in Maple Grove Township?

	Response
Mail to home	
Internet	
Email	2
Social media	1
Newspaper	4
TV/radio	
Pick-up information	
Township's website	3

1-highest

Any additional comments pertaining to Maple Grove Township Parks and Recreation?

the parking during baseball season is awful!

Thank you for your time. Surveys are due back to the Township by November 2, 2018. Please use the enclosed envelope to return your survey or drop off at the Township Office.

MAPLE GROVE TOWNSHIP

17010 Lincoln Rd., New Lothrop, Michigan 48460
Saginaw County, Email: mgtownship@yahoo.com
Web Site: maplegrovetownship.org

Supervisor:

Kevin M. Krupp
6352 Ditch Road
Chesaning, MI 48616
(989) 845-6789

Clerk:

Tish Yaros
14661 Bishop Road
Chesaning, MI 48616
(989) 284-5414

Treasurer:

Cheryl L. Bishop
17372 Bishop Road
Chesaning, MI 48616
(989) 845-2171

Office:

Mon. & Thurs.
12:00 to 5:00 p.m.
Phone: (989) 845-6155
Fax: (989) 845-3554

Maple Grove Township is preparing its Parks and Recreation Master Plan. This plan will evaluate its parks and recreational opportunities every five years to ensure it is providing citizens with the necessary facilities and programs to ensure great recreational experiences. As a step in the process, the Township is performing a community survey to assess current and future park and recreation needs. The information provided by the survey will serve as a basis for discussion on the community's parks and recreation desires and priorities.

Please complete this questionnaire if you are the adult (age 18 or older) in the household by circling the letter or checking the box(es). All responses to this survey are completely anonymous and will be reported in group form only.

1. In the last 12 months, about how many times, if ever, have you or other household members participated in the following activities in Maple Grove Township:

	More than 26 times	13-26 times	3-12 times	1-2 times	Never
Participated in a recreation program or activity					X
Visited Maple Grove Township Park					X
Visited other local or regional parks				X	
Attended a public meeting					X
Volunteered your time to some activity or group in the local area					X
Visited one of the local district libraries (Chesaning, New Lothrop, Montrose) or participated with their on-line services			X		
Visited Maple Grove Township's website					X

2. Which of the following three statements comes closest to the way you feel about parks and programs in your community?
- a. Members of my household use the parks on a regular basis and I believe these facilities are important to quality of life
 - ☒ b. Although members of my household do not use the parks frequently, I believe that these facilities are important to quality of life.
 - c. Parks and parkland are not important to quality of life.

3. Are you familiar with Maple Grove Township Park? ☒ Yes or No

4. If so, how would you rate the Park?

- a. Excellent
- b. Good
- c. Fair
- d. Poor
- ☒ e. No opinion

5. Please indicate if you feel the facilities currently available in the Township fall short of meeting the needs, meet the needs, or exceed what is needed in the community.

Item	Fall short of Need	Meet the Need	Exceed the Need	Undecided
Recreational Open Space		X		
Ballfields		X		
Basketball courts				
Playgrounds				
Picnic areas				
Pavilions				
Walking Trails				
Restrooms/Concessions	X			
Parking Lot	X			

6. Are you familiar with the programs offered to the senior residents of the Township by the County at the Township Hall?

Yes or No

7. What is the best time for you, or any member of your household, to participate in activities or use recreational facilities?

	Response
Weekday days	X
Weekday evenings	
Weekends	

8. What is the best method for you to stay informed of parks and recreation activities in Maple Grove Township?

	Response
Mail to home	X
Internet	
Email	
Social media	
Newspaper	
TV/radio	
Pick-up information	
Township's website	

Any additional comments pertaining to Maple Grove Township Parks and Recreation? _____

Thank you for your time. Surveys are due back to the Township by November 2, 2018. Please use the enclosed envelope to return your survey or drop off at the Township Office.

MAPLE GROVE TOWNSHIP

17010 Lincoln Rd., New Lothrop, Michigan 48460
Saginaw County, Email: mgtownship@yahoo.com
Web Site: maplegrovetownship.org

Supervisor:

Kevin M. Krupp
6352 Ditch Road
Chesaning, MI 48616
(989) 845-6789

Clerk:

Tish Yaros
14661 Bishop Road
Chesaning, MI 48616
(989) 284-5414

Treasurer:

Cheryl L. Bishop
17372 Bishop Road
Chesaning, MI 48616
(989) 845-2171

Office:

Mon. & Thurs.
12:00 to 5:00 p.m.
Phone: (989) 845-6155
Fax: (989) 845-3554

Maple Grove Township is preparing its Parks and Recreation Master Plan. This plan will evaluate its parks and recreational opportunities every five years to ensure it is providing citizens with the necessary facilities and programs to ensure great recreational experiences. As a step in the process, the Township is performing a community survey to assess current and future park and recreation needs. The information provided by the survey will serve as a basis for discussion on the community's parks and recreation desires and priorities.

Please complete this questionnaire if you are the adult (age 18 or older) in the household by circling the letter or checking the box(es). All responses to this survey are completely anonymous and will be reported in group form only.

1. In the last 12 months, about how many times, if ever, have you or other household members participated in the following activities in Maple Grove Township:

	More than 26 times	13-26 times	3-12 times	1-2 times	Never
Participated in a recreation program or activity					X
Visited Maple Grove Township Park					X
Visited other local or regional parks					X
Attended a public meeting					X
Volunteered your time to some activity or group in the local area					X
Visited one of the local district libraries (Chesaning, New Lothrop, Montrose) or participated with their on-line services					X
Visited Maple Grove Township's website					X

2. Which of the following three statements comes closest to the way you feel about parks and programs in your community?
- Members of my household use the parks on a regular basis and I believe these facilities are important to quality of life
 - ☒ Although members of my household do not use the parks frequently, I believe that these facilities are important to quality of life.
 - Parks and parkland are not important to quality of life.

3. Are you familiar with Maple Grove Township Park? ☒ Yes or No

4. If so, how would you rate the Park?

- Excellent
- ☒ Good
- Fair
- Poor
- No opinion

5. Please indicate if you feel the facilities currently available in the Township fall short of meeting the needs, meet the needs, or exceed what is needed in the community.

Item	Fall short of Need	Meet the Need	Exceed the Need	Undecided
Recreational Open Space		X		
Ballfields		X		
Basketball courts				
Playgrounds		X		
Picnic areas		X		
Pavilions		X		
Walking Trails		X		
Restrooms/Concessions		X		
Parking Lot		X		

6. Are you familiar with the programs offered to the senior residents of the Township by the County at the Township Hall?

☒ Yes or No

7. What is the best time for you, or any member of your household, to participate in activities or use recreational facilities?

	Response
Weekday days	
Weekday evenings	
Weekends	

8. What is the best method for you to stay informed of parks and recreation activities in Maple Grove Township?

	Response
Mail to home	
Internet	
Email	
Social media	X
Newspaper	X
TV/radio	
Pick-up information	
Township's website	

Any additional comments pertaining to Maple Grove Township Parks and Recreation? _____

Thank you for your time. Surveys are due back to the Township by November 2, 2018. Please use the enclosed envelope to return your survey or drop off at the Township Office.

MAPLE GROVE TOWNSHIP

17010 Lincoln Rd., New Lothrop, Michigan 48460
Saginaw County, Email: mgtownship@yahoo.com
Web Site: maplegrovetownship.org

Supervisor:

Kevin M. Krupp
6352 Ditch Road
Chesaning, MI 48616
(989) 845-6789

Clerk:

Tish Yaros
14661 Bishop Road
Chesaning, MI 48616
(989) 284-5414

Treasurer:

Cheryl L. Bishop
17372 Bishop Road
Chesaning, MI 48616
(989) 845-2171

Office:

Mon. & Thurs.
12:00 to 5:00 p.m.
Phone: (989) 845-6155
Fax: (989) 845-3554

Maple Grove Township is preparing its Parks and Recreation Master Plan. This plan will evaluate its parks and recreational opportunities every five years to ensure it is providing citizens with the necessary facilities and programs to ensure great recreational experiences. As a step in the process, the Township is performing a community survey to assess current and future park and recreation needs. The information provided by the survey will serve as a basis for discussion on the community's parks and recreation desires and priorities.

Please complete this questionnaire if you are the adult (age 18 or older) in the household by circling the letter or checking the box(es). All responses to this survey are completely anonymous and will be reported in group form only.

1. In the last 12 months, about how many times, if ever, have you or other household members participated in the following activities in Maple Grove Township:

	More than 26 times	13-26 times	3-12 times	1-2 times	Never
Participated in a recreation program or activity			X		
Visited Maple Grove Township Park			X		
Visited other local or regional parks					X
Attended a public meeting			X		
Volunteered your time to some activity or group in the local area		X			
Visited one of the local district libraries (Chesaning, New Lothrop, Montrose) or participated with their on-line services					X
Visited Maple Grove Township's website		X			

2. Which of the following three statements comes closest to the way you feel about parks and programs in your community?
- Members of my household use the parks on a regular basis and I believe these facilities are important to quality of life
 - ☒ Although members of my household do not use the parks frequently, I believe that these facilities are important to quality of life.
 - Parks and parkland are not important to quality of life.

3. Are you familiar with Maple Grove Township Park? ☒ Yes or No

4. If so, how would you rate the Park?

- Excellent
- ☒ Good
- Fair
- Poor
- No opinion

5. Please indicate if you feel the facilities currently available in the Township fall short of meeting the needs, meet the needs, or exceed what is needed in the community.

Item	Fall short of Need	Meet the Need	Exceed the Need	Undecided
Recreational Open Space				
Ballfields		X		
Basketball courts		X		
Playgrounds	X			
Picnic areas		X		
Pavilions		X		
Walking Trails		X		
Restrooms/Concessions		X		
Parking Lot	X			

6. Are you familiar with the programs offered to the senior residents of the Township by the County at the Township Hall?

Yes or No

7. What is the best time for you, or any member of your household, to participate in activities or use recreational facilities?

	Response
Weekday days	X
Weekday evenings	
Weekends	

8. What is the best method for you to stay informed of parks and recreation activities in Maple Grove Township?

	Response
Mail to home	
Internet	
Email	
Social media	X
Newspaper	
TV/radio	
Pick-up information	
Township's website	

Any additional comments pertaining to Maple Grove Township Parks and Recreation? _____

Thank you for your time. Surveys are due back to the Township by November 2, 2018. Please use the enclosed envelope to return your survey or drop off at the Township Office.

MAPLE GROVE TOWNSHIP

17010 Lincoln Rd., New Lothrop, Michigan 48460
Saginaw County, Email: mgtownship@yahoo.com
Web Site: maplegrovetownship.org

Supervisor:

Kevin M. Krupp
6352 Ditch Road
Chesaning, MI 48616
(989) 845-6789

Clerk:

Tish Yaros
14661 Bishop Road
Chesaning, MI 48616
(989) 284-5414

Treasurer:

Cheryl L. Bishop
17372 Bishop Road
Chesaning, MI 48616
(989) 845-2171

Office:

Mon. & Thurs.
12:00 to 5:00 p.m.
Phone: (989) 845-6155
Fax: (989) 845-3554

Maple Grove Township is preparing its Parks and Recreation Master Plan. This plan will evaluate its parks and recreational opportunities every five years to ensure it is providing citizens with the necessary facilities and programs to ensure great recreational experiences. As a step in the process, the Township is performing a community survey to assess current and future park and recreation needs. The information provided by the survey will serve as a basis for discussion on the community's parks and recreation desires and priorities.

Please complete this questionnaire if you are the adult (age 18 or older) in the household by circling the letter or checking the box(es). All responses to this survey are completely anonymous and will be reported in group form only.

1. In the last 12 months, about how many times, if ever, have you or other household members participated in the following activities in Maple Grove Township:

	More than 26 times	13-26 times	3-12 times	1-2 times	Never
Participated in a recreation program or activity			X		
Visited Maple Grove Township Park			X		
Visited other local or regional parks					X
Attended a public meeting			X		
Volunteered your time to some activity or group in the local area	X				
Visited one of the local district libraries (Chesaning, New Lothrop, Montrose) or participated with their on-line services			X		
Visited Maple Grove Township's website					X

2. Which of the following three statements comes closest to the way you feel about parks and programs in your community?
- Members of my household use the parks on a regular basis and I believe these facilities are important to quality of life
 - ☒ Although members of my household do not use the parks frequently, I believe that these facilities are important to quality of life.
 - Parks and parkland are not important to quality of life.

3. Are you familiar with Maple Grove Township Park? ☒ Yes or No

4. If so, how would you rate the Park?

- Excellent
- ☒ Good
- Fair
- Poor
- No opinion

5. Please indicate if you feel the facilities currently available in the Township fall short of meeting the needs, meet the needs, or exceed what is needed in the community.

Item	Fall short of Need	Meet the Need	Exceed the Need	Undecided
Recreational Open Space		✓		
Ballfields		✓		
Basketball courts		✓		
Playgrounds		✓		
Picnic areas		✓		
Pavilions		✓		
Walking Trails		✓		
Restrooms/Concessions		✓		
Parking Lot				

6. Are you familiar with the programs offered to the senior residents of the Township by the County at the Township Hall?

☒ Yes or No

7. What is the best time for you, or any member of your household, to participate in activities or use recreational facilities?

	Response
Weekday days	<input checked="" type="checkbox"/>
Weekday evenings	<input checked="" type="checkbox"/>
Weekends	<input checked="" type="checkbox"/>

8. What is the best method for you to stay informed of parks and recreation activities in Maple Grove Township?

	Response
Mail to home	
Internet	
Email	
Social media	
Newspaper	X
TV/radio	
Pick-up information	X
Township's website	

Any additional comments pertaining to Maple Grove Township Parks and Recreation? _____

Thank you for your time. Surveys are due back to the Township by November 2, 2018. Please use the enclosed envelope to return your survey or drop off at the Township Office.

MAPLE GROVE TOWNSHIP
17010 Lincoln Rd., New Lothrop, Michigan 48460
Saginaw County, Email: mgtownship@yahoo.com
Web Site: maplegrovetownship.org

Supervisor:

Kevin M. Krupp
6352 Ditch Road
Chesaning, MI 48616
(989) 845-6789

Clerk:

Tish Yaros
14661 Bishop Road
Chesaning, MI 48616
(989) 284-5414

Treasurer:

Cheryl L. Bishop
17372 Bishop Road
Chesaning, MI 48616
(989) 845-2171

Office:

Mon. & Thurs.
12:00 to 5:00 p.m.
Phone: (989) 845-6155
Fax: (989) 845-3554

Maple Grove Township is preparing its Parks and Recreation Master Plan. This plan will evaluate its parks and recreational opportunities every five years to ensure it is providing citizens with the necessary facilities and programs to ensure great recreational experiences. As a step in the process, the Township is performing a community survey to assess current and future park and recreation needs. The information provided by the survey will serve as a basis for discussion on the community's parks and recreation desires and priorities.

Please complete this questionnaire if you are the adult (age 18 or older) in the household by circling the letter or checking the box(es). All responses to this survey are completely anonymous and will be reported in group form only.

1. In the last 12 months, about how many times, if ever, have you or other household members participated in the following activities in Maple Grove Township:

	More than 26 times	13-26 times	3-12 times	1-2 times	Never
Participated in a recreation program or activity				X	
Visited Maple Grove Township Park				X	
Visited other local or regional parks			X		
Attended a public meeting		X			
Volunteered your time to some activity or group in the local area			X		
Visited one of the local district libraries (Chesaning, New Lothrop, Montrose) or participated with their on-line services					X
Visited Maple Grove Township's website			X		

2. Which of the following three statements comes closest to the way you feel about parks and programs in your community?
- Members of my household use the parks on a regular basis and I believe these facilities are important to quality of life
 - Although members of my household do not use the parks frequently, I believe that these facilities are important to quality of life.
 - Parks and parkland are not important to quality of life.
3. Are you familiar with Maple Grove Township Park? Yes or No
4. If so, how would you rate the Park?
- Excellent
 - Good
 - Fair
 - Poor
 - No opinion

5. Please indicate if you feel the facilities currently available in the Township fall short of meeting the needs, meet the needs, or exceed what is needed in the community.

Item	Fall short of Need	Meet the Need	Exceed the Need	Undecided
Recreational Open Space	X			
Ballfields		X		
Basketball courts		X		
Playgrounds	X			
Picnic areas	X			
Pavilions	X			
Walking Trails	X			
Restrooms/Concessions	X			
Parking Lot	X			

6. Are you familiar with the programs offered to the senior residents of the Township by the County at the Township Hall?
☒ Yes or No

7. What is the best time for you, or any member of your household, to participate in activities or use recreational facilities?

	Response
Weekday days	
Weekday evenings	X
Weekends	X

8. What is the best method for you to stay informed of parks and recreation activities in Maple Grove Township?

	Response
Mail to home	
Internet	
Email	
Social media	
Newspaper	X
TV/radio	
Pick-up information	
Township's website	X

Any additional comments pertaining to Maple Grove Township Parks and Recreation?

Would encourage the development of a lake and walking paths in a woods setting

Thank you for your time. Surveys are due back to the Township by November 2, 2018. Please use the enclosed envelope to return your survey or drop off at the Township Office.

MAPLE GROVE TOWNSHIP

17010 Lincoln Rd., New Lothrop, Michigan 48460
Saginaw County, Email: mgtownship@yahoo.com
Web Site: maplegrovetownship.org

Supervisor:

Kevin M. Krupp
6352 Ditch Road
Chesaning, MI 48616
(989) 845-6789

Clerk:

Tish Yaros
14661 Bishop Road
Chesaning, MI 48616
(989) 284-5414

Treasurer:

Cheryl L. Bishop
17372 Bishop Road
Chesaning, MI 48616
(989) 845-2171

Office:

Mon. & Thurs.
12:00 to 5:00 p.m.
Phone: (989) 845-6155
Fax: (989) 845-3554

Maple Grove Township is preparing its Parks and Recreation Master Plan. This plan will evaluate its parks and recreational opportunities every five years to ensure it is providing citizens with the necessary facilities and programs to ensure great recreational experiences. As a step in the process, the Township is performing a community survey to assess current and future park and recreation needs. The information provided by the survey will serve as a basis for discussion on the community's parks and recreation desires and priorities.

Please complete this questionnaire if you are the adult (age 18 or older) in the household by circling the letter or checking the box(es). All responses to this survey are completely anonymous and will be reported in group form only.

1. In the last 12 months, about how many times, if ever, have you or other household members participated in the following activities in Maple Grove Township:

	More than 26 times	13-26 times	3-12 times	1-2 times	Never
Participated in a recreation program or activity					<input checked="" type="checkbox"/>
Visited Maple Grove Township Park				<input checked="" type="checkbox"/>	
Visited other local or regional parks		<input checked="" type="checkbox"/>			
Attended a public meeting				<input checked="" type="checkbox"/>	
Volunteered your time to some activity or group in the local area				<input checked="" type="checkbox"/>	
Visited one of the local district libraries (Chesaning, New Lothrop, Montrose) or participated with their on-line services			<input checked="" type="checkbox"/>		
Visited Maple Grove Township's website			<input checked="" type="checkbox"/>		

2. Which of the following three statements comes closest to the way you feel about parks and programs in your community?
- ☒ a. Members of my household use the parks on a regular basis and I believe these facilities are important to quality of life
- b. Although members of my household do not use the parks frequently, I believe that these facilities are important to quality of life.
- c. Parks and parkland are not important to quality of life.

3. Are you familiar with Maple Grove Township Park? ☒ Yes or No

4. If so, how would you rate the Park?

- a. Excellent
- b. Good
- ☒ c. Fair
- d. Poor
- e. No opinion

5. Please indicate if you feel the facilities currently available in the Township fall short of meeting the needs, meet the needs, or exceed what is needed in the community.

Item	Fall short of Need	Meet the Need	Exceed the Need	Undecided
Recreational Open Space		<input checked="" type="checkbox"/>		
Ballfields		<input checked="" type="checkbox"/>		
Basketball courts	<input checked="" type="checkbox"/>			
Playgrounds	<input checked="" type="checkbox"/>			
Picnic areas		<input checked="" type="checkbox"/>		
Pavilions		<input checked="" type="checkbox"/>		
Walking Trails	<input checked="" type="checkbox"/>			
Restrooms/Concessions	<input checked="" type="checkbox"/>			
Parking Lot	<input checked="" type="checkbox"/>			

6. Are you familiar with the programs offered to the senior residents of the Township by the County at the Township Hall?
Yes or ☒ No

7. What is the best time for you, or any member of your household, to participate in activities or use recreational facilities?

	Response
Weekday days	<input checked="" type="checkbox"/>
Weekday evenings	<input checked="" type="checkbox"/>
Weekends	<input checked="" type="checkbox"/>

8. What is the best method for you to stay informed of parks and recreation activities in Maple Grove Township?

	Response
Mail to home	<input checked="" type="checkbox"/>
Internet	
Email	
Social media	
Newspaper	
TV/radio	
Pick-up information	
Township's website	

Any additional comments pertaining to Maple Grove Township Parks and Recreation? _____

Thank you for your time. Surveys are due back to the Township by November 2, 2018. Please use the enclosed envelope to return your survey or drop off at the Township Office.

MAPLE GROVE TOWNSHIP

17010 Lincoln Rd., New Lothrop, Michigan 48460
Saginaw County, Email: mgtownship@yahoo.com
Web Site: maplegrovetownship.org

Supervisor:

Kevin M. Krupp
6352 Ditch Road
Chesaning, MI 48616
(989) 845-6789

Clerk:

Tish Yaros
14661 Bishop Road
Chesaning, MI 48616
(989) 284-5414

Treasurer:

Cheryl L. Bishop
17372 Bishop Road
Chesaning, MI 48616
(989) 845-2171

Office:

Mon. & Thurs.
12:00 to 5:00 p.m.
Phone: (989) 845-6155
Fax: (989) 845-3554

Maple Grove Township is preparing its Parks and Recreation Master Plan. This plan will evaluate its parks and recreational opportunities every five years to ensure it is providing citizens with the necessary facilities and programs to ensure great recreational experiences. As a step in the process, the Township is performing a community survey to assess current and future park and recreation needs. The information provided by the survey will serve as a basis for discussion on the community's parks and recreation desires and priorities.

Please complete this questionnaire if you are the adult (age 18 or older) in the household by circling the letter or checking the box(es). All responses to this survey are completely anonymous and will be reported in group form only.

1. In the last 12 months, about how many times, if ever, have you or other household members participated in the following activities in Maple Grove Township:

	More than 26 times	13-26 times	3-12 times	1-2 times	Never
Participated in a recreation program or activity			✓		
Visited Maple Grove Township Park		✓			
Visited other local or regional parks			✓		
Attended a public meeting			✓		
Volunteered your time to some activity or group in the local area				✓	
Visited one of the local district libraries (Chesaning, New Lothrop, Montrose) or participated with their on-line services					✓
Visited Maple Grove Township's website					✓

2. Which of the following three statements comes closest to the way you feel about parks and programs in your community?
- Members of my household use the parks on a regular basis and I believe these facilities are important to quality of life
 - ✓ Although members of my household do not use the parks frequently, I believe that these facilities are important to quality of life.
 - Parks and parkland are not important to quality of life.

3. Are you familiar with Maple Grove Township Park? Yes or No

4. If so, how would you rate the Park?

- Excellent
- ✓ Good
- Fair
- Poor
- No opinion

5. Please indicate if you feel the facilities currently available in the Township fall short of meeting the needs, meet the needs, or exceed what is needed in the community.

Item	Fall short of Need	Meet the Need	Exceed the Need	Undecided
Recreational Open Space		✓		
Ballfields		✓		
Basketball courts		✓		
Playgrounds		✓		
Picnic areas		✓		
Pavilions		✓		
Walking Trails		✓		
Restrooms/Concessions		✓		
Parking Lot	✓			

6. Are you familiar with the programs offered to the senior residents of the Township by the County at the Township Hall?

Yes or No

7. What is the best time for you, or any member of your household, to participate in activities or use recreational facilities?

	Response
Weekday days	✓
Weekday evenings	✓
Weekends	

8. What is the best method for you to stay informed of parks and recreation activities in Maple Grove Township?

	Response
Mail to home	✓
Internet	
Email	
Social media	
Newspaper	
TV/radio	
Pick-up information	
Township's website	

Any additional comments pertaining to Maple Grove Township Parks and Recreation?

Need more parking, maybe buy some from St. Michaels/Diocesan

Thank you for your time. Surveys are due back to the Township by November 2, 2018. Please use the enclosed envelope to return your survey or drop off at the Township Office.

MAPLE GROVE TOWNSHIP

17010 Lincoln Rd., New Lothrop, Michigan 48460

Saginaw County, Email: mgtownship@yahoo.com

Web Site: maplegrovetownship.org

Supervisor:

Kevin M. Krupp
6352 Ditch Road
Chesaning, MI 48616
(989) 845-6789

Clerk:

Tish Yaros
14661 Bishop Road
Chesaning, MI 48616
(989) 284-5414

Treasurer:

Cheryl L. Bishop
17372 Bishop Road
Chesaning, MI 48616
(989) 845-2171

Office:

Mon. & Thurs.
12:00 to 5:00 p.m.
Phone: (989) 845-6155
Fax: (989) 845-3554

Maple Grove Township is preparing its Parks and Recreation Master Plan. This plan will evaluate its parks and recreational opportunities every five years to ensure it is providing citizens with the necessary facilities and programs to ensure great recreational experiences. As a step in the process, the Township is performing a community survey to assess current and future park and recreation needs. The information provided by the survey will serve as a basis for discussion on the community's parks and recreation desires and priorities.

Please complete this questionnaire if you are the adult (age 18 or older) in the household by circling the letter or checking the box(es). All responses to this survey are completely anonymous and will be reported in group form only.

1. In the last 12 months, about how many times, if ever, have you or other household members participated in the following activities in Maple Grove Township:

	More than 26 times	13-26 times	3-12 times	1-2 times	Never
Participated in a recreation program or activity					X
Visited Maple Grove Township Park					X
Visited other local or regional parks					X
Attended a public meeting					X
Volunteered your time to some activity or group in the local area					X
Visited one of the local district libraries (Chesaning, New Lothrop, Montrose) or participated with their on-line services					X
Visited Maple Grove Township's website					X

2. Which of the following three statements comes closest to the way you feel about parks and programs in your community?
- Members of my household use the parks on a regular basis and I believe these facilities are important to quality of life
 - ☒ Although members of my household do not use the parks frequently, I believe that these facilities are important to quality of life.
 - Parks and parkland are not important to quality of life.
3. Are you familiar with Maple Grove Township Park? ☒ Yes or No
4. If so, how would you rate the Park?
- ☒ Excellent
 - Good
 - Fair
 - Poor
 - No opinion

5. Please indicate if you feel the facilities currently available in the Township fall short of meeting the needs, meet the needs, or exceed what is needed in the community.

Item	Fall short of Need	Meet the Need	Exceed the Need	Undecided
Recreational Open Space			X	
Ballfields		X		
Basketball courts				X
Playgrounds		X		
Picnic areas		X		
Pavilions		X		
Walking Trails		X		
Restrooms/Concessions		X		
Parking Lot		X		

6. Are you familiar with the programs offered to the senior residents of the Township by the County at the Township Hall?
☒ Yes or No

7. What is the best time for you, or any member of your household, to participate in activities or use recreational facilities?

	Response
Weekday days	X
Weekday evenings	
Weekends	

8. What is the best method for you to stay informed of parks and recreation activities in Maple Grove Township?

	Response
Mail to home	X
Internet	
Email	
Social media	
Newspaper	
TV/radio	
Pick-up information	
Township's website	

Any additional comments pertaining to Maple Grove Township Parks and Recreation? _____

Thank you for your time. Surveys are due back to the Township by November 2, 2018. Please use the enclosed envelope to return your survey or drop off at the Township Office.

MAPLE GROVE TOWNSHIP
17010 Lincoln Rd., New Lothrop, Michigan 48460
Saginaw County, Email: mgtownship@yahoo.com
Web Site: maplegrovetownship.org

Supervisor:

Kevin M. Krupp
6352 Ditch Road
Chesaning, MI 48616
(989) 845-6789

Clerk:

Tish Yaros
14661 Bishop Road
Chesaning, MI 48616
(989) 284-5414

Treasurer:

Cheryl L. Bishop
17372 Bishop Road
Chesaning, MI 48616
(989) 845-2171

Office:

Mon. & Thurs.
12:00 to 5:00 p.m.
Phone: (989) 845-6155
Fax: (989) 845-3554

Maple Grove Township is preparing its Parks and Recreation Master Plan. This plan will evaluate its parks and recreational opportunities every five years to ensure it is providing citizens with the necessary facilities and programs to ensure great recreational experiences. As a step in the process, the Township is performing a community survey to assess current and future park and recreation needs. The information provided by the survey will serve as a basis for discussion on the community's parks and recreation desires and priorities.

Please complete this questionnaire if you are the adult (age 18 or older) in the household by circling the letter or checking the box(es). All responses to this survey are completely anonymous and will be reported in group form only.

1. In the last 12 months, about how many times, if ever, have you or other household members participated in the following activities in Maple Grove Township:

	More than 26 times	13-26 times	3-12 times	1-2 times	Never
Participated in a recreation program or activity					X
Visited Maple Grove Township Park					X
Visited other local or regional parks					X
Attended a public meeting					X
Volunteered your time to some activity or group in the local area					X
Visited one of the local district libraries (Chesaning, New Lothrop, Montrose) or participated with their on-line services					X
Visited Maple Grove Township's website					X

2. Which of the following three statements comes closest to the way you feel about parks and programs in your community?
- Members of my household use the parks on a regular basis and I believe these facilities are important to quality of life
 - ☒ Although members of my household do not use the parks frequently, I believe that these facilities are important to quality of life.
 - Parks and parkland are not important to quality of life.

3. Are you familiar with Maple Grove Township Park? ☒ Yes or No

4. If so, how would you rate the Park?

- Excellent
- ☒ Good
- Fair
- Poor
- No opinion

5. Please indicate if you feel the facilities currently available in the Township fall short of meeting the needs, meet the needs, or exceed what is needed in the community.

Item	Fall short of Need	Meet the Need	Exceed the Need	Undecided
Recreational Open Space				X
Ballfields		X		
Basketball courts		X		
Playgrounds		X		
Picnic areas		X		
Pavilions		X		
Walking Trails		X		
Restrooms/Concessions		X		
Parking Lot		X		

6. Are you familiar with the programs offered to the senior residents of the Township by the County at the Township Hall?
Yes or No

7. What is the best time for you, or any member of your household, to participate in activities or use recreational facilities?

	Response
Weekday days	
Weekday evenings	
Weekends	X

8. What is the best method for you to stay informed of parks and recreation activities in Maple Grove Township?

	Response
Mail to home	X
Internet	
Email	
Social media	
Newspaper	
TV/radio	
Pick-up information	
Township's website	

Any additional comments pertaining to Maple Grove Township Parks and Recreation? _____

Thank you for your time. Surveys are due back to the Township by November 2, 2018. Please use the enclosed envelope to return your survey or drop off at the Township Office.

MAPLE GROVE TOWNSHIP

17010 Lincoln Rd., New Lothrop, Michigan 48460
Saginaw County, Email: mgtownship@yahoo.com
Web Site: maplegrovetownship.org

Supervisor:

Kevin M. Krupp
6352 Ditch Road
Chesaning, MI 48616
(989) 845-6789

Clerk:

Tish Yaros
14661 Bishop Road
Chesaning, MI 48616
(989) 284-5414

Treasurer:

Cheryl L. Bishop
17372 Bishop Road
Chesaning, MI 48616
(989) 845-2171

Office:

Mon. & Thurs.
12:00 to 5:00 p.m.
Phone: (989) 845-6155
Fax: (989) 845-3554

Maple Grove Township is preparing its Parks and Recreation Master Plan. This plan will evaluate its parks and recreational opportunities every five years to ensure it is providing citizens with the necessary facilities and programs to ensure great recreational experiences. As a step in the process, the Township is performing a community survey to assess current and future park and recreation needs. The information provided by the survey will serve as a basis for discussion on the community's parks and recreation desires and priorities.

Please complete this questionnaire if you are the adult (age 18 or older) in the household by circling the letter or checking the box(es). All responses to this survey are completely anonymous and will be reported in group form only.

1. In the last 12 months, about how many times, if ever, have you or other household members participated in the following activities in Maple Grove Township:

	More than 26 times	13-26 times	3-12 times	1-2 times	Never
Participated in a recreation program or activity					X
Visited Maple Grove Township Park				/	
Visited other local or regional parks					X
Attended a public meeting					X
Volunteered your time to some activity or group in the local area					X
Visited one of the local district libraries (Chesaning, New Lothrop, Montrose) or participated with their on-line services					X
Visited Maple Grove Township's website				/	

Don't know when they are
But would

2. Which of the following three statements comes closest to the way you feel about parks and programs in your community?
 - a. Members of my household use the parks on a regular basis and I believe these facilities are important to quality of life
 - ☒ b. Although members of my household do not use the parks frequently, I believe that these facilities are important to quality of life.
 - c. Parks and parkland are not important to quality of life.
3. Are you familiar with Maple Grove Township Park? ☒ Yes or No
4. If so, how would you rate the Park?
 - a. Excellent
 - ☒ b. Good
 - c. Fair
 - d. Poor
 - e. No opinion

5. Please indicate if you feel the facilities currently available in the Township fall short of meeting the needs, meet the needs, or exceed what is needed in the community.

Item	Fall short of Need	Meet the Need	Exceed the Need	Undecided
Recreational Open Space				
Ballfields				
Basketball courts		X		
Playgrounds		X		
Picnic areas		X		
Pavilions		X		
Walking Trails	X			
Restrooms/Concessions		X		
Parking Lot		X		

6. Are you familiar with the programs offered to the senior residents of the Township by the County at the Township Hall?
Yes or No

7. What is the best time for you, or any member of your household, to participate in activities or use recreational facilities?

	Response
Weekday days	X
Weekday evenings	X
Weekends	X

8. What is the best method for you to stay informed of parks and recreation activities in Maple Grove Township?

	Response
Mail to home	X
Internet	
Email	
Social media	
Newspaper	
TV/radio	
Pick-up information	
Township's website	

Any additional comments pertaining to Maple Grove Township Parks and Recreation? _____

Thank you for your time. Surveys are due back to the Township by November 2, 2018. Please use the enclosed envelope to return your survey or drop off at the Township Office.

MAPLE GROVE TOWNSHIP

17010 Lincoln Rd., New Lothrop, Michigan 48460
Saginaw County, Email: mgtownship@yahoo.com
Web Site: maplegrovetownship.org

Supervisor:

Kevin M. Krupp
6352 Ditch Road
Chesaning, MI 48616
(989) 845-6789

Clerk:

Tish Yaros
14661 Bishop Road
Chesaning, MI 48616
(989) 284-5414

Treasurer:

Cheryl L. Bishop
17372 Bishop Road
Chesaning, MI 48616
(989) 845-2171

Office:

Mon. & Thurs.
12:00 to 5:00 p.m.
Phone: (989) 845-6155
Fax: (989) 845-3554

Maple Grove Township is preparing its Parks and Recreation Master Plan. This plan will evaluate its parks and recreational opportunities every five years to ensure it is providing citizens with the necessary facilities and programs to ensure great recreational experiences. As a step in the process, the Township is performing a community survey to assess current and future park and recreation needs. The information provided by the survey will serve as a basis for discussion on the community's parks and recreation desires and priorities.

Please complete this questionnaire if you are the adult (age 18 or older) in the household by circling the letter or checking the box(es). All responses to this survey are completely anonymous and will be reported in group form only.

1. In the last 12 months, about how many times, if ever, have you or other household members participated in the following activities in Maple Grove Township:

	More than 26 times	13-26 times	3-12 times	1-2 times	Never
Participated in a recreation program or activity			X		
Visited Maple Grove Township Park			X		
Visited other local or regional parks				X	
Attended a public meeting			X		
Volunteered your time to some activity or group in the local area				X	X
Visited one of the local district libraries (Chesaning, New Lothrop, Montrose) or participated with their on-line services					X
Visited Maple Grove Township's website			X		

2. Which of the following three statements comes closest to the way you feel about parks and programs in your community?
- Members of my household use the parks on a regular basis and I believe these facilities are important to quality of life
 - ☒ Although members of my household do not use the parks frequently, I believe that these facilities are important to quality of life.
 - Parks and parkland are not important to quality of life.
3. Are you familiar with Maple Grove Township Park? ☒ Yes or No
4. If so, how would you rate the Park?
- ☒ Excellent
 - Good
 - Fair
 - Poor
 - No opinion

5. Please indicate if you feel the facilities currently available in the Township fall short of meeting the needs, meet the needs, or exceed what is needed in the community.

Item	Fall short of Need	Meet the Need	Exceed the Need	Undecided
Recreational Open Space			X	
Ballfields			X	
Basketball courts		X		
Playgrounds		X		
Picnic areas		X		
Pavilions		X		
Walking Trails		X		
Restrooms/Concessions		X		
Parking Lot		X		

6. Are you familiar with the programs offered to the senior residents of the Township by the County at the Township Hall?
Yes or No

7. What is the best time for you, or any member of your household, to participate in activities or use recreational facilities?

	Response
Weekday days	
Weekday evenings	X
Weekends	

8. What is the best method for you to stay informed of parks and recreation activities in Maple Grove Township?

	Response
Mail to home	X
Internet	
Email	
Social media	
Newspaper	
TV/radio	
Pick-up information	
Township's website	

Any additional comments pertaining to Maple Grove Township Parks and Recreation? Great park for a great community.

Thank you for your time. Surveys are due back to the Township by November 2, 2018. Please use the enclosed envelope to return your survey or drop off at the Township Office.

MAPLE GROVE TOWNSHIP

17010 Lincoln Rd., New Lothrop, Michigan 48460
Saginaw County, Email: mgtownship@yahoo.com
Web Site: maplegrovetownship.org

Supervisor:

Kevin M. Krupp
6352 Ditch Road
Chesaning, MI 48616
(989) 845-6789

Clerk:

Tish Yaros
14661 Bishop Road
Chesaning, MI 48616
(989) 284-5414

Treasurer:

Cheryl L. Bishop
17372 Bishop Road
Chesaning, MI 48616
(989) 845-2171

Office:

Mon. & Thurs.
12:00 to 5:00 p.m.
Phone: (989) 845-6155
Fax: (989) 845-3554

Maple Grove Township is preparing its Parks and Recreation Master Plan. This plan will evaluate its parks and recreational opportunities every five years to ensure it is providing citizens with the necessary facilities and programs to ensure great recreational experiences. As a step in the process, the Township is performing a community survey to assess current and future park and recreation needs. The information provided by the survey will serve as a basis for discussion on the community's parks and recreation desires and priorities.

Please complete this questionnaire if you are the adult (age 18 or older) in the household by circling the letter or checking the box(es). All responses to this survey are completely anonymous and will be reported in group form only.

1. In the last 12 months, about how many times, if ever, have you or other household members participated in the following activities in Maple Grove Township:

	More than 26 times	13-26 times	3-12 times	1-2 times	Never
Participated in a recreation program or activity					No
Visited Maple Grove Township Park					No
Visited other local or regional parks				X	
Attended a public meeting					No
Volunteered your time to some activity or group in the local area		X			
Visited one of the local district libraries (Chesaning, New Lothrop, Montrose) or participated with their on-line services					No
Visited Maple Grove Township's website				X	

2. Which of the following three statements comes closest to the way you feel about parks and programs in your community?
- Members of my household use the parks on a regular basis and I believe these facilities are important to quality of life
 - ☒ Although members of my household do not use the parks frequently, I believe that these facilities are important to quality of life.
 - Parks and parkland are not important to quality of life.
3. Are you familiar with Maple Grove Township Park? ☒ Yes or No
4. If so, how would you rate the Park?
- Excellent
 - ☒ Good
 - Fair
 - Poor
 - No opinion

5. Please indicate if you feel the facilities currently available in the Township fall short of meeting the needs, meet the needs, or exceed what is needed in the community.

Item	Fall short of Need	Meet the Need	Exceed the Need	Undecided
Recreational Open Space				X
Ballfields			X	
Basketball courts				
Playgrounds				
Picnic areas				
Pavilions		X		
Walking Trails		X		
Restrooms/Concessions		X		
Parking Lot		X		

6. Are you familiar with the programs offered to the senior residents of the Township by the County at the Township Hall?

Yes or No

7. What is the best time for you, or any member of your household, to participate in activities or use recreational facilities?

	Response
Weekday days	X
Weekday evenings	X
Weekends	

8. What is the best method for you to stay informed of parks and recreation activities in Maple Grove Township?

	Response
Mail to home	
Internet	X
Email	
Social media	
Newspaper	X
TV/radio	
Pick-up information	
Township's website	

Any additional comments pertaining to Maple Grove Township Parks and Recreation?

*Could use Restroom closer to parking lot.
we don't need the park as when younger.
Thanks for your continued interest in our
community!*

Thank you for your time. Surveys are due back to the Township by November 2, 2018. Please use the enclosed envelope to return your survey or drop off at the Township Office.

MAPLE GROVE TOWNSHIP

17010 Lincoln Rd., New Lothrop, Michigan 48460
Saginaw County, Email: mgtownship@yahoo.com
Web Site: maplegrovetownship.org

Supervisor:

Kevin M. Krupp
6352 Ditch Road
Chesaning, MI 48616
(989) 845-6789

Clerk:

Tish Yaros
14661 Bishop Road
Chesaning, MI 48616
(989) 284-5414

Treasurer:

Cheryl L. Bishop
17372 Bishop Road
Chesaning, MI 48616
(989) 845-2171

Office:

Mon. & Thurs.
12:00 to 5:00 p.m.
Phone: (989) 845-6155
Fax: (989) 845-3554

Maple Grove Township is preparing its Parks and Recreation Master Plan. This plan will evaluate its parks and recreational opportunities every five years to ensure it is providing citizens with the necessary facilities and programs to ensure great recreational experiences. As a step in the process, the Township is performing a community survey to assess current and future park and recreation needs. The information provided by the survey will serve as a basis for discussion on the community's parks and recreation desires and priorities.

Please complete this questionnaire if you are the adult (age 18 or older) in the household by circling the letter or checking the box(es). All responses to this survey are completely anonymous and will be reported in group form only.

1. In the last 12 months, about how many times, if ever, have you or other household members participated in the following activities in Maple Grove Township:

	More than 26 times	13-26 times	3-12 times	1-2 times	Never
Participated in a recreation program or activity					<input checked="" type="checkbox"/>
Visited Maple Grove Township Park					<input checked="" type="checkbox"/>
Visited other local or regional parks					<input checked="" type="checkbox"/>
Attended a public meeting					<input checked="" type="checkbox"/>
Volunteered your time to some activity or group in the local area					<input checked="" type="checkbox"/>
Visited one of the local district libraries (Chesaning, New Lothrop, Montrose) or participated with their on-line services					<input checked="" type="checkbox"/>
Visited Maple Grove Township's website				<input checked="" type="checkbox"/>	

2. Which of the following three statements comes closest to the way you feel about parks and programs in your community?
- Members of my household use the parks on a regular basis and I believe these facilities are important to quality of life
 - Although members of my household do not use the parks frequently, I believe that these facilities are important to quality of life.
 - ☒ Parks and parkland are not important to quality of life.

3. Are you familiar with Maple Grove Township Park? Yes or ☒ No

4. If so, how would you rate the Park?

- Excellent
- Good
- Fair
- Poor
- No opinion

5. Please indicate if you feel the facilities currently available in the Township fall short of meeting the needs, meet the needs, or exceed what is needed in the community.

Item	Fall short of Need	Meet the Need	Exceed the Need	Undecided
Recreational Open Space			<input checked="" type="checkbox"/>	
Ballfields			<input checked="" type="checkbox"/>	
Basketball courts			<input checked="" type="checkbox"/>	
Playgrounds			<input checked="" type="checkbox"/>	
Picnic areas			<input checked="" type="checkbox"/>	
Pavilions			<input checked="" type="checkbox"/>	
Walking Trails			<input checked="" type="checkbox"/>	
Restrooms/Concessions			<input checked="" type="checkbox"/>	
Parking Lot			<input checked="" type="checkbox"/>	

6. Are you familiar with the programs offered to the senior residents of the Township by the County at the Township Hall?
Yes or ☒ No

7. What is the best time for you, or any member of your household, to participate in activities or use recreational facilities?

	Response
Weekday days	
Weekday evenings	
Weekends	<input checked="" type="checkbox"/>

8. What is the best method for you to stay informed of parks and recreation activities in Maple Grove Township?

	Response
Mail to home	<input checked="" type="checkbox"/>
Internet	
Email	
Social media	
Newspaper	
TV/radio	
Pick-up information	
Township's website	<input checked="" type="checkbox"/>

Any additional comments pertaining to Maple Grove Township Parks and Recreation?

At this time, do not feel like more funding is needed for
parks.

Thank you for your time. Surveys are due back to the Township by November 2, 2018. Please use the enclosed envelope to return your survey or drop off at the Township Office.

MAPLE GROVE TOWNSHIP

17010 Lincoln Rd., New Lothrop, Michigan 48460
Saginaw County, Email: mgtownship@yahoo.com
Web Site: maplegrovetownship.org

Supervisor:

Kevin M. Krupp
6352 Ditch Road
Chesaning, MI 48616
(989) 845-6789

Clerk:

Tish Yaros
14661 Bishop Road
Chesaning, MI 48616
(989) 284-5414

Treasurer:

Cheryl L. Bishop
17372 Bishop Road
Chesaning, MI 48616
(989) 845-2171

Office:

Mon. & Thurs.
12:00 to 5:00 p.m.
Phone: (989) 845-6155
Fax: (989) 845-3554

Maple Grove Township is preparing its Parks and Recreation Master Plan. This plan will evaluate its parks and recreational opportunities every five years to ensure it is providing citizens with the necessary facilities and programs to ensure great recreational experiences. As a step in the process, the Township is performing a community survey to assess current and future park and recreation needs. The information provided by the survey will serve as a basis for discussion on the community's parks and recreation desires and priorities.

Please complete this questionnaire if you are the adult (age 18 or older) in the household by circling the letter or checking the box(es). All responses to this survey are completely anonymous and will be reported in group form only.

1. In the last 12 months, about how many times, if ever, have you or other household members participated in the following activities in Maple Grove Township:

	More than 26 times	13-26 times	3-12 times	1-2 times	Never
Participated in a recreation program or activity					X
Visited Maple Grove Township Park			X		
Visited other local or regional parks				X	
Attended a public meeting				X	
Volunteered your time to some activity or group in the local area					X
Visited one of the local district libraries (Chesaning, New Lothrop, Montrose) or participated with their on-line services				X	
Visited Maple Grove Township's website					X

2. Which of the following three statements comes closest to the way you feel about parks and programs in your community?
- Members of my household use the parks on a regular basis and I believe these facilities are important to quality of life
 - ☒ Although members of my household do not use the parks frequently, I believe that these facilities are important to quality of life.
 - Parks and parkland are not important to quality of life.
3. Are you familiar with Maple Grove Township Park? ☒ Yes or No
4. If so, how would you rate the Park?
- Excellent
 - ☒ Good
 - Fair
 - Poor
 - No opinion

5. Please indicate if you feel the facilities currently available in the Township fall short of meeting the needs, meet the needs, or exceed what is needed in the community.

Item	Fall short of Need	Meet the Need	Exceed the Need	Undecided
Recreational Open Space				X
Ballfields		X		
Basketball courts				X
Playgrounds				X
Picnic areas		X		
Pavilions		X		
Walking Trails		X		
Restrooms/Concessions		X		
Parking Lot		X		

6. Are you familiar with the programs offered to the senior residents of the Township by the County at the Township Hall?
Yes or No

7. What is the best time for you, or any member of your household, to participate in activities or use recreational facilities?

	Response
Weekday days	
Weekday evenings	X
Weekends	X

8. What is the best method for you to stay informed of parks and recreation activities in Maple Grove Township?

	Response
Mail to home	
Internet	X
Email	
Social media	X
Newspaper	
TV/radio	
Pick-up information	
Township's website	X X

Any additional comments pertaining to Maple Grove Township Parks and Recreation?

I didn't know the township had a website. I will check it out.

Thank you for your time. Surveys are due back to the Township by November 2, 2018. Please use the enclosed envelope to return your survey or drop off at the Township Office.

MAPLE GROVE TOWNSHIP

17010 Lincoln Rd., New Lothrop, Michigan 48460
Saginaw County, Email: mgtownship@yahoo.com
Web Site: maplegrovetownship.org

Supervisor:

Kevin M. Krupp
6352 Ditch Road
Chesaning, MI 48616
(989) 845-6789

Clerk:

Tish Yaros
14661 Bishop Road
Chesaning, MI 48616
(989) 284-5414

Treasurer:

Cheryl L. Bishop
17372 Bishop Road
Chesaning, MI 48616
(989) 845-2171

Office:

Mon. & Thurs.
12:00 to 5:00 p.m.
Phone: (989) 845-6155
Fax: (989) 845-3554

Maple Grove Township is preparing its Parks and Recreation Master Plan. This plan will evaluate its parks and recreational opportunities every five years to ensure it is providing citizens with the necessary facilities and programs to ensure great recreational experiences. As a step in the process, the Township is performing a community survey to assess current and future park and recreation needs. The information provided by the survey will serve as a basis for discussion on the community's parks and recreation desires and priorities.

Please complete this questionnaire if you are the adult (age 18 or older) in the household by circling the letter or checking the box(es). All responses to this survey are completely anonymous and will be reported in group form only.

1. In the last 12 months, about how many times, if ever, have you or other household members participated in the following activities in Maple Grove Township:

	More than 26 times	13-26 times	3-12 times	1-2 times	Never
Participated in a recreation program or activity			✓	✓	
Visited Maple Grove Township Park			✓		
Visited other local or regional parks					
Attended a public meeting					✓
Volunteered your time to some activity or group in the local area					✓
Visited one of the local district libraries (Chesaning, New Lothrop, Montrose) or participated with their on-line services			✓		
Visited Maple Grove Township's website			✓		

2. Which of the following three statements comes closest to the way you feel about parks and programs in your community?
- Members of my household use the parks on a regular basis and I believe these facilities are important to quality of life
 - ☒ Although members of my household do not use the parks frequently, I believe that these facilities are important to quality of life.
 - Parks and parkland are not important to quality of life.

3. Are you familiar with Maple Grove Township Park? ☒ Yes or No

4. If so, how would you rate the Park?

- Excellent
- ☒ Good
- Fair
- Poor
- No opinion

5. Please indicate if you feel the facilities currently available in the Township fall short of meeting the needs, meet the needs, or exceed what is needed in the community.

Item	Fall short of Need	Meet the Need	Exceed the Need	Undecided
Recreational Open Space				✓
Ballfields				✓
Basketball courts				✓
Playgrounds				✓
Picnic areas				✓
Pavilions		✓		
Walking Trails				✓
Restrooms/Concessions				✓
Parking Lot		✓		

6. Are you familiar with the programs offered to the senior residents of the Township by the County at the Township Hall?
Yes or No

7. What is the best time for you, or any member of your household, to participate in activities or use recreational facilities?

	Response
Weekday days	
Weekday evenings	✓
Weekends	✓

8. What is the best method for you to stay informed of parks and recreation activities in Maple Grove Township?

	Response
Mail to home	✓
Internet	
Email	
Social media	
Newspaper	✓
TV/radio	
Pick-up information	
Township's website	✓

Any additional comments pertaining to Maple Grove Township Parks and Recreation? _____

Thank you for your time. Surveys are due back to the Township by November 2, 2018. Please use the enclosed envelope to return your survey or drop off at the Township Office.

MAPLE GROVE TOWNSHIP

17010 Lincoln Rd., New Lothrop, Michigan 48460
Saginaw County, Email: mgtownship@yahoo.com
Web Site: maplegrovetownship.org

Supervisor:

Kevin M. Krupp
6352 Ditch Road
Chesaning, MI 48616
(989) 845-6789

Clerk:

Tish Yaros
14661 Bishop Road
Chesaning, MI 48616
(989) 284-5414

Treasurer:

Cheryl L. Bishop
17372 Bishop Road
Chesaning, MI 48616
(989) 845-2171

Office:

Mon. & Thurs.
12:00 to 5:00 p.m.
Phone: (989) 845-6155
Fax: (989) 845-3554

Maple Grove Township is preparing its Parks and Recreation Master Plan. This plan will evaluate its parks and recreational opportunities every five years to ensure it is providing citizens with the necessary facilities and programs to ensure great recreational experiences. As a step in the process, the Township is performing a community survey to assess current and future park and recreation needs. The information provided by the survey will serve as a basis for discussion on the community's parks and recreation desires and priorities.

Please complete this questionnaire if you are the adult (age 18 or older) in the household by circling the letter or checking the box(es). All responses to this survey are completely anonymous and will be reported in group form only.

1. In the last 12 months, about how many times, if ever, have you or other household members participated in the following activities in Maple Grove Township:

	More than 26 times	13-26 times	3-12 times	1-2 times	Never
Participated in a recreation program or activity					✓
Visited Maple Grove Township Park			✓		
Visited other local or regional parks				✓	
Attended a public meeting					✓
Volunteered your time to some activity or group in the local area				✓	
Visited one of the local district libraries (Chesaning, New Lothrop, Montrose) or participated with their on-line services			✓		
Visited Maple Grove Township's website					✓

2. Which of the following three statements comes closest to the way you feel about parks and programs in your community?
- Members of my household use the parks on a regular basis and I believe these facilities are important to quality of life
 - ☒ Although members of my household do not use the parks frequently, I believe that these facilities are important to quality of life.
 - Parks and parkland are not important to quality of life.

3. Are you familiar with Maple Grove Township Park? ☒ Yes or No

4. If so, how would you rate the Park?

- ☒ Excellent
- Good
- Fair
- Poor
- No opinion

5. Please indicate if you feel the facilities currently available in the Township fall short of meeting the needs, meet the needs, or exceed what is needed in the community.

Item	Fall short of Need	Meet the Need	Exceed the Need	Undecided
Recreational Open Space				
Ballfields				
Basketball courts				
Playgrounds				
Picnic areas				
Pavilions				
Walking Trails				
Restrooms/Concessions				
Parking Lot				

6. Are you familiar with the programs offered to the senior residents of the Township by the County at the Township Hall?

Yes or No

7. What is the best time for you, or any member of your household, to participate in activities or use recreational facilities?

	Response
Weekday days	
Weekday evenings	✓
Weekends	

8. What is the best method for you to stay informed of parks and recreation activities in Maple Grove Township?

	Response
Mail to home	
Internet	
Email	
Social media	
Newspaper	✓
TV/radio	
Pick-up information	
Township's website	

Any additional comments pertaining to Maple Grove Township Parks and Recreation? _____

Thank you for your time. Surveys are due back to the Township by November 2, 2018. Please use the enclosed envelope to return your survey or drop off at the Township Office.

MAPLE GROVE TOWNSHIP

17010 Lincoln Rd., New Lothrop, Michigan 48460
Saginaw County, Email: mgtownship@yahoo.com
Web Site: maplegrovetownship.org

Supervisor:

Kevin M. Krupp
6352 Ditch Road
Chesaning, MI 48616
(989) 845-6789

Clerk:

Tish Yaros
14661 Bishop Road
Chesaning, MI 48616
(989) 284-5414

Treasurer:

Cheryl L. Bishop
17372 Bishop Road
Chesaning, MI 48616
(989) 845-2171

Office:

Mon. & Thurs.
12:00 to 5:00 p.m.
Phone: (989) 845-6155
Fax: (989) 845-3554

Maple Grove Township is preparing its Parks and Recreation Master Plan. This plan will evaluate its parks and recreational opportunities every five years to ensure it is providing citizens with the necessary facilities and programs to ensure great recreational experiences. As a step in the process, the Township is performing a community survey to assess current and future park and recreation needs. The information provided by the survey will serve as a basis for discussion on the community's parks and recreation desires and priorities.

Please complete this questionnaire if you are the adult (age 18 or older) in the household by circling the letter or checking the box(es). All responses to this survey are completely anonymous and will be reported in group form only.

1. In the last 12 months, about how many times, if ever, have you or other household members participated in the following activities in Maple Grove Township:

	More than 26 times	13-26 times	3-12 times	1-2 times	Never
Participated in a recreation program or activity					X
Visited Maple Grove Township Park					X
Visited other local or regional parks				X	
Attended a public meeting				X	
Volunteered your time to some activity or group in the local area	X				
Visited one of the local district libraries (Chesaning, New Lothrop, Montrose) or participated with their on-line services			X		
Visited Maple Grove Township's website				X	

2. Which of the following three statements comes closest to the way you feel about parks and programs in your community?
- Members of my household use the parks on a regular basis and I believe these facilities are important to quality of life
 - ☒ Although members of my household do not use the parks frequently, I believe that these facilities are important to quality of life. *We used them more when children were younger*
 - Parks and parkland are not important to quality of life.

3. Are you familiar with Maple Grove Township Park? ☒ Yes or No

4. If so, how would you rate the Park?

- Excellent
- ☒ Good
- Fair
- Poor
- No opinion

5. Please indicate if you feel the facilities currently available in the Township fall short of meeting the needs, meet the needs, or exceed what is needed in the community.

Item	Fall short of Need	Meet the Need	Exceed the Need	Undecided
Recreational Open Space			X	
Ballfields			X	
Basketball courts		X		
Playgrounds		X		
Picnic areas		X		
Pavilions		X		
Walking Trails		X		
Restrooms/Concessions		X		
Parking Lot	X			

6. Are you familiar with the programs offered to the senior residents of the Township by the County at the Township Hall?
Yes or No
7. What is the best time for you, or any member of your household, to participate in activities or use recreational facilities?

	Response
Weekday days	
Weekday evenings	X
Weekends	X

8. What is the best method for you to stay informed of parks and recreation activities in Maple Grove Township?

	Response
Mail to home	
Internet	
Email	X
Social media	
Newspaper	
TV/radio	
Pick-up information	
Township's website	X

Any additional comments pertaining to Maple Grove Township Parks and Recreation? _____

Thank you for your time. Surveys are due back to the Township by November 2, 2018. Please use the enclosed envelope to return your survey or drop off at the Township Office.

MAPLE GROVE TOWNSHIP

17010 Lincoln Rd., New Lothrop, Michigan 48460
Saginaw County, Email: mgtownship@yahoo.com
Web Site: maplegrovetownship.org

Supervisor:

Kevin M. Krupp
6352 Ditch Road
Chesaning, MI 48616
(989) 845-6789

Clerk:

Tish Yaros
14661 Bishop Road
Chesaning, MI 48616
(989) 284-5414

Treasurer:

Cheryl L. Bishop
17372 Bishop Road
Chesaning, MI 48616
(989) 845-2171

Office:

Mon. & Thurs.
12:00 to 5:00 p.m.
Phone: (989) 845-6155
Fax: (989) 845-3554

Maple Grove Township is preparing its Parks and Recreation Master Plan. This plan will evaluate its parks and recreational opportunities every five years to ensure it is providing citizens with the necessary facilities and programs to ensure great recreational experiences. As a step in the process, the Township is performing a community survey to assess current and future park and recreation needs. The information provided by the survey will serve as a basis for discussion on the community's parks and recreation desires and priorities.

Please complete this questionnaire if you are the adult (age 18 or older) in the household by circling the letter or checking the box(es). All responses to this survey are completely anonymous and will be reported in group form only.

1. In the last 12 months, about how many times, if ever, have you or other household members participated in the following activities in Maple Grove Township:

	More than 26 times	13-26 times	3-12 times	1-2 times	Never
Participated in a recreation program or activity				<input checked="" type="checkbox"/>	
Visited Maple Grove Township Park				<input checked="" type="checkbox"/>	
Visited other local or regional parks				<input checked="" type="checkbox"/>	
Attended a public meeting			<input checked="" type="checkbox"/>		
Volunteered your time to some activity or group in the local area					<input checked="" type="checkbox"/>
Visited one of the local district libraries (Chesaning, New Lothrop, Montrose) or participated with their on-line services					<input checked="" type="checkbox"/>
Visited Maple Grove Township's website		<input checked="" type="checkbox"/>			

2. Which of the following three statements comes closest to the way you feel about parks and programs in your community?
- Members of my household use the parks on a regular basis and I believe these facilities are important to quality of life
 - ☒ Although members of my household do not use the parks frequently, I believe that these facilities are important to quality of life.
 - Parks and parkland are not important to quality of life.

3. Are you familiar with Maple Grove Township Park? ☒ Yes or No

4. If so, how would you rate the Park?

- Excellent
- ☒ Good
- Fair
- Poor
- No opinion

5. Please indicate if you feel the facilities currently available in the Township fall short of meeting the needs, meet the needs, or exceed what is needed in the community.

Item	Fall short of Need	Meet the Need	Exceed the Need	Undecided
Recreational Open Space				11
Ballfields				11
Basketball courts				11
Playgrounds				11
Picnic areas				11
Pavilions				11
Walking Trails				11
Restrooms/Concessions				11
Parking Lot				11

6. Are you familiar with the programs offered to the senior residents of the Township by the County at the Township Hall?

Yes or No

7. What is the best time for you, or any member of your household, to participate in activities or use recreational facilities?

	Response
Weekday days	
Weekday evenings	
Weekends	11

8. What is the best method for you to stay informed of parks and recreation activities in Maple Grove Township?

	Response
Mail to home	
Internet	11
Email	
Social media	
Newspaper	
TV/radio	
Pick-up information	11
Township's website	11

Any additional comments pertaining to Maple Grove Township Parks and Recreation? _____

Thank you for your time. Surveys are due back to the Township by November 2, 2018. Please use the enclosed envelope to return your survey or drop off at the Township Office.

MAPLE GROVE TOWNSHIP

17010 Lincoln Rd., New Lothrop, Michigan 48460
Saginaw County, Email: mgtownship@yahoo.com
Web Site: maplegrovetownship.org

Supervisor:

Kevin M. Krupp
6352 Ditch Road
Chesaning, MI 48616
(989) 845-6789

Clerk:

Tish Yaros
14661 Bishop Road
Chesaning, MI 48616
(989) 284-5414

Treasurer:

Cheryl L. Bishop
17372 Bishop Road
Chesaning, MI 48616
(989) 845-2171

Office:

Mon. & Thurs.
12:00 to 5:00 p.m.
Phone: (989) 845-6155
Fax: (989) 845-3554

Maple Grove Township is preparing its Parks and Recreation Master Plan. This plan will evaluate its parks and recreational opportunities every five years to ensure it is providing citizens with the necessary facilities and programs to ensure great recreational experiences. As a step in the process, the Township is performing a community survey to assess current and future park and recreation needs. The information provided by the survey will serve as a basis for discussion on the community's parks and recreation desires and priorities.

Please complete this questionnaire if you are the adult (age 18 or older) in the household by circling the letter or checking the box(es). All responses to this survey are completely anonymous and will be reported in group form only.

1. In the last 12 months, about how many times, if ever, have you or other household members participated in the following activities in Maple Grove Township:

	More than 26 times	13-26 times	3-12 times	1-2 times	Never
Participated in a recreation program or activity					✓
Visited Maple Grove Township Park					✓
Visited other local or regional parks					✓
Attended a public meeting					✓
Volunteered your time to some activity or group in the local area					✓
Visited one of the local district libraries (Chesaning, New Lothrop, Montrose) or participated with their on-line services					✓
Visited Maple Grove Township's website					✓

2. Which of the following three statements comes closest to the way you feel about parks and programs in your community?
- Members of my household use the parks on a regular basis and I believe these facilities are important to quality of life
 - ☒ Although members of my household do not use the parks frequently, I believe that these facilities are important to quality of life.
 - Parks and parkland are not important to quality of life.

3. Are you familiar with Maple Grove Township Park? Yes or ☒ No

4. If so, how would you rate the Park?

- Excellent
- Good
- Fair
- Poor
- No opinion

5. Please indicate if you feel the facilities currently available in the Township fall short of meeting the needs, meet the needs, or exceed what is needed in the community.

Item	Fall short of Need	Meet the Need	Exceed the Need	Undecided
				✓
Recreational Open Space				✓
Ballfields				✓
Basketball courts				✓
Playgrounds				✓
Picnic areas				✓
Pavilions				✓
Walking Trails				✓
Restrooms/Concessions				✓
Parking Lot				✓

6. Are you familiar with the programs offered to the senior residents of the Township by the County at the Township Hall?
Yes or No

7. What is the best time for you, or any member of your household, to participate in activities or use recreational facilities?

	Response
Weekday days	
Weekday evenings	
Weekends	

8. What is the best method for you to stay informed of parks and recreation activities in Maple Grove Township?

	Response
Mail to home	✓
Internet	
Email	
Social media	
Newspaper	✓
TV/radio	
Pick-up information	
Township's website	

Any additional comments pertaining to Maple Grove Township Parks and Recreation? _____

Thank you for your time. Surveys are due back to the Township by November 2, 2018. Please use the enclosed envelope to return your survey or drop off at the Township Office.

MAPLE GROVE TOWNSHIP

17010 Lincoln Rd., New Lothrop, Michigan 48460
Saginaw County, Email: mgtownship@yahoo.com
Web Site: maplegrovetownship.org

Supervisor:

Kevin M. Krupp
6352 Ditch Road
Chesaning, MI 48616
(989) 845-6789

Clerk:

Tish Yaros
14661 Bishop Road
Chesaning, MI 48616
(989) 284-5414

Treasurer:

Cheryl L. Bishop
17372 Bishop Road
Chesaning, MI 48616
(989) 845-2171

Office:

Mon. & Thurs.
12:00 to 5:00 p.m.
Phone: (989) 845-6155
Fax: (989) 845-3554

Maple Grove Township is preparing its Parks and Recreation Master Plan. This plan will evaluate its parks and recreational opportunities every five years to ensure it is providing citizens with the necessary facilities and programs to ensure great recreational experiences. As a step in the process, the Township is performing a community survey to assess current and future park and recreation needs. The information provided by the survey will serve as a basis for discussion on the community's parks and recreation desires and priorities.

Please complete this questionnaire if you are the adult (age 18 or older) in the household by circling the letter or checking the box(es). All responses to this survey are completely anonymous and will be reported in group form only.

1. In the last 12 months, about how many times, if ever, have you or other household members participated in the following activities in Maple Grove Township:

	More than 26 times	13-26 times	3-12 times	1-2 times	Never
Participated in a recreation program or activity					X
Visited Maple Grove Township Park			X		
Visited other local or regional parks			X		
Attended a public meeting				X	
Volunteered your time to some activity or group in the local area					X
Visited one of the local district libraries (Chesaning, New Lothrop, Montrose) or participated with their on-line services			X		
Visited Maple Grove Township's website					X

2. Which of the following three statements comes closest to the way you feel about parks and programs in your community?
- Members of my household use the parks on a regular basis and I believe these facilities are important to quality of life
 - Although members of my household do not use the parks frequently, I believe that these facilities are important to quality of life.
 - ☒ Parks and parkland are not important to quality of life.

3. Are you familiar with Maple Grove Township Park? ☒ Yes or No

4. If so, how would you rate the Park?

- Excellent
- ☒ Good
- Fair
- Poor
- No opinion

5. Please indicate if you feel the facilities currently available in the Township fall short of meeting the needs, meet the needs, or exceed what is needed in the community.

Item	Fall short of Need	Meet the Need	Exceed the Need	Undecided
Recreational Open Space				X
Ballfields		X		
Basketball courts		X		
Playgrounds		X		
Picnic areas		X		
Pavilions		X		
Walking Trails		X		
Restrooms/Concessions		X		
Parking Lot		X		

6. Are you familiar with the programs offered to the senior residents of the Township by the County at the Township Hall?
☒ Yes or ☐ No

7. What is the best time for you, or any member of your household, to participate in activities or use recreational facilities?

	Response
Weekday days	
Weekday evenings	
Weekends	X

8. What is the best method for you to stay informed of parks and recreation activities in Maple Grove Township?

	Response
Mail to home	X
Internet	
Email	
Social media	
Newspaper	
TV/radio	
Pick-up information	
Township's website	

Any additional comments pertaining to Maple Grove Township Parks and Recreation?

Parks are wonderful to experience, especially for children without yards, but don't change quality of life. How you use your life, is still always how you live it along the way.

Thank you for your time. Surveys are due back to the Township by November 2, 2018. Please use the enclosed envelope to return your survey or drop off at the Township Office.

MAPLE GROVE TOWNSHIP
17010 Lincoln Rd., New Lothrop, Michigan 48460
Saginaw County, Email: mgtownship@yahoo.com
Web Site: maplegrovetownship.org

Supervisor:

Kevin M. Krupp
6352 Ditch Road
Chesaning, MI 48616
(989) 845-6789

Clerk:

Tish Yaros
14661 Bishop Road
Chesaning, MI 48616
(989) 284-5414

Treasurer:

Cheryl L. Bishop
17372 Bishop Road
Chesaning, MI 48616
(989) 845-2171

Office:

Mon. & Thurs.
12:00 to 5:00 p.m.
Phone: (989) 845-6155
Fax: (989) 845-3554

Maple Grove Township is preparing its Parks and Recreation Master Plan. This plan will evaluate its parks and recreational opportunities every five years to ensure it is providing citizens with the necessary facilities and programs to ensure great recreational experiences. As a step in the process, the Township is performing a community survey to assess current and future park and recreation needs. The information provided by the survey will serve as a basis for discussion on the community's parks and recreation desires and priorities.

Please complete this questionnaire if you are the adult (age 18 or older) in the household by circling the letter or checking the box(es). All responses to this survey are completely anonymous and will be reported in group form only.

1. In the last 12 months, about how many times, if ever, have you or other household members participated in the following activities in Maple Grove Township:

	More than 26 times	13-26 times	3-12 times	1-2 times	Never
Participated in a recreation program or activity				✓	
Visited Maple Grove Township Park			✓		
Visited other local or regional parks				✓	
Attended a public meeting			✓		
Volunteered your time to some activity or group in the local area			✓		
Visited one of the local district libraries (Chesaning, New Lothrop, Montrose) or participated with their on-line services					✓
Visited Maple Grove Township's website				✓	

2. Which of the following three statements comes closest to the way you feel about parks and programs in your community?
- ☒ a. Members of my household use the parks on a regular basis and I believe these facilities are important to quality of life
 - b. Although members of my household do not use the parks frequently, I believe that these facilities are important to quality of life.
 - c. Parks and parkland are not important to quality of life.
3. Are you familiar with Maple Grove Township Park? ☒ Yes or No
4. If so, how would you rate the Park?
- a. Excellent
 - ☒ b. Good
 - c. Fair
 - d. Poor
 - e. No opinion

5. Please indicate if you feel the facilities currently available in the Township fall short of meeting the needs, meet the needs, or exceed what is needed in the community.

Item	Fall short of Need	Meet the Need	Exceed the Need	Undecided
Recreational Open Space		✓		
Ballfields			✓	
Basketball courts				
Playgrounds			✓	
Picnic areas		✓		
Pavilions		✓		
Walking Trails			✓	
Restrooms/Concessions		✓		
Parking Lot	✓			

6. Are you familiar with the programs offered to the senior residents of the Township by the County at the Township Hall?

Yes or No

7. What is the best time for you, or any member of your household, to participate in activities or use recreational facilities?

	Response
Weekday days	
Weekday evenings	✓
Weekends	✓

8. What is the best method for you to stay informed of parks and recreation activities in Maple Grove Township?

	Response
Mail to home	✓
Internet	
Email	✓
Social media	
Newspaper	
TV/radio	
Pick-up information	
Township's website	✓

Any additional comments pertaining to Maple Grove Township Parks and Recreation? _____

Thank you for your time. Surveys are due back to the Township by November 2, 2018. Please use the enclosed envelope to return your survey or drop off at the Township Office.

MAPLE GROVE TOWNSHIP
17010 Lincoln Rd., New Lothrop, Michigan 48460
Saginaw County, Email: mgtownship@yahoo.com
Web Site: maplegrovetownship.org

Supervisor:

Kevin M. Krupp
6352 Ditch Road
Chesaning, MI 48616
(989) 845-6789

Clerk:

Tish Yaros
14661 Bishop Road
Chesaning, MI 48616
(989) 284-5414

Treasurer:

Cheryl L. Bishop
17372 Bishop Road
Chesaning, MI 48616
(989) 845-2171

Office:

Mon. & Thurs.
12:00 to 5:00 p.m.
Phone: (989) 845-6155
Fax: (989) 845-3554

Maple Grove Township is preparing its Parks and Recreation Master Plan. This plan will evaluate its parks and recreational opportunities every five years to ensure it is providing citizens with the necessary facilities and programs to ensure great recreational experiences. As a step in the process, the Township is performing a community survey to assess current and future park and recreation needs. The information provided by the survey will serve as a basis for discussion on the community's parks and recreation desires and priorities.

Please complete this questionnaire if you are the adult (age 18 or older) in the household by circling the letter or checking the box(es). All responses to this survey are completely anonymous and will be reported in group form only.

1. In the last 12 months, about how many times, if ever, have you or other household members participated in the following activities in Maple Grove Township:

	More than 26 times	13-26 times	3-12 times	1-2 times	Never
Participated in a recreation program or activity			<input checked="" type="checkbox"/>		
Visited Maple Grove Township Park			<input checked="" type="checkbox"/>		
Visited other local or regional parks					
Attended a public meeting					
Volunteered your time to some activity or group in the local area					
Visited one of the local district libraries (Chesaning, New Lothrop, Montrose) or participated with their on-line services					
Visited Maple Grove Township's website					

2. Which of the following three statements comes closest to the way you feel about parks and programs in your community?
- Members of my household use the parks on a regular basis and I believe these facilities are important to quality of life
 - ☒ Although members of my household do not use the parks frequently, I believe that these facilities are important to quality of life.
 - Parks and parkland are not important to quality of life.

3. Are you familiar with Maple Grove Township Park? Yes or No

4. If so, how would you rate the Park?

- ☒ a. Excellent
b. Good
c. Fair
d. Poor
e. No opinion

5. Please indicate if you feel the facilities currently available in the Township fall short of meeting the needs, meet the needs, or exceed what is needed in the community.

Item	Fall short of Need	Meet the Need	Exceed the Need	Undecided
Recreational Open Space				
Ballfields			✓	
Basketball courts				
Playgrounds				
Picnic areas				
Pavilions			✓	
Walking Trails				
Restrooms/Concessions			✓	
Parking Lot			✓	

6. Are you familiar with the programs offered to the senior residents of the Township by the County at the Township Hall?
Yes or No

7. What is the best time for you, or any member of your household, to participate in activities or use recreational facilities?

	Response
Weekday days	
Weekday evenings	
Weekends	✓

8. What is the best method for you to stay informed of parks and recreation activities in Maple Grove Township?

	Response
Mail to home	✓
Internet	
Email	
Social media	
Newspaper	
TV/radio	
Pick-up information	
Township's website	

Any additional comments pertaining to Maple Grove Township Parks and Recreation? _____

Thank you for your time. Surveys are due back to the Township by November 2, 2018. Please use the enclosed envelope to return your survey or drop off at the Township Office.

MAPLE GROVE TOWNSHIP

17010 Lincoln Rd., New Lothrop, Michigan 48460
Saginaw County, Email: mgtownship@yahoo.com
Web Site: maplegrovetownship.org

Supervisor:

Kevin M. Krupp
6352 Ditch Road
Chesaning, MI 48616
(989) 845-6789

Clerk:

Tish Yaros
14661 Bishop Road
Chesaning, MI 48616
(989) 284-5414

Treasurer:

Cheryl L. Bishop
17372 Bishop Road
Chesaning, MI 48616
(989) 845-2171

Office:

Mon. & Thurs.
12:00 to 5:00 p.m.
Phone: (989) 845-6155
Fax: (989) 845-3554

Maple Grove Township is preparing its Parks and Recreation Master Plan. This plan will evaluate its parks and recreational opportunities every five years to ensure it is providing citizens with the necessary facilities and programs to ensure great recreational experiences. As a step in the process, the Township is performing a community survey to assess current and future park and recreation needs. The information provided by the survey will serve as a basis for discussion on the community's parks and recreation desires and priorities.

Please complete this questionnaire if you are the adult (age 18 or older) in the household by circling the letter or checking the box(es). All responses to this survey are completely anonymous and will be reported in group form only.

1. In the last 12 months, about how many times, if ever, have you or other household members participated in the following activities in Maple Grove Township:

	More than 26 times	13-26 times	3-12 times	1-2 times	Never
Participated in a recreation program or activity					
Visited Maple Grove Township Park		X			
Visited other local or regional parks			X		
Attended a public meeting					
Volunteered your time to some activity or group in the local area			X		
Visited one of the local district libraries (Chesaning, New Lothrop, Montrose) or participated with their on-line services					
Visited Maple Grove Township's website					

2. Which of the following three statements comes closest to the way you feel about parks and programs in your community?
- a. Members of my household use the parks on a regular basis and I believe these facilities are important to quality of life
 - b. Although members of my household do not use the parks frequently, I believe that these facilities are important to quality of life.
 - c. Parks and parkland are not important to quality of life.
3. Are you familiar with Maple Grove Township Park? Yes or No
4. If so, how would you rate the Park?
- a. Excellent
 - b. Good
 - c. Fair
 - d. Poor
 - e. No opinion

5. Please indicate if you feel the facilities currently available in the Township fall short of meeting the needs, meet the needs, or exceed what is needed in the community.

Item	Fall short of Need	Meet the Need	Exceed the Need	Undecided
Recreational Open Space				
Ballfields		X		
Basketball courts				
Playgrounds		X		
Picnic areas				
Pavilions		X		
Walking Trails				
Restrooms/Concessions		X		
Parking Lot	X			

6. Are you familiar with the programs offered to the senior residents of the Township by the County at the Township Hall?
☒ Yes or No

7. What is the best time for you, or any member of your household, to participate in activities or use recreational facilities?

	Response
Weekday days	
Weekday evenings	
Weekends	

8. What is the best method for you to stay informed of parks and recreation activities in Maple Grove Township?

	Response
Mail to home	
Internet	
Email	
Social media	
Newspaper	
TV/radio	
Pick-up information	
Township's website	

Any additional comments pertaining to Maple Grove Township Parks and Recreation? _____

Thank you for your time. Surveys are due back to the Township by November 2, 2018. Please use the enclosed envelope to return your survey or drop off at the Township Office.

MAPLE GROVE TOWNSHIP

17010 Lincoln Rd., New Lothrop, Michigan 48460
Saginaw County, Email: mgtownship@yahoo.com
Web Site: maplegrovetownship.org

Supervisor:

Kevin M. Krupp
6352 Ditch Road
Chesaning, MI 48616
(989) 845-6789

Clerk:

Tish Yaros
14661 Bishop Road
Chesaning, MI 48616
(989) 284-5414

Treasurer:

Cheryl L. Bishop
17372 Bishop Road
Chesaning, MI 48616
(989) 845-2171

Office:

Mon. & Thurs.
12:00 to 5:00 p.m.
Phone: (989) 845-6155
Fax: (989) 845-3554

Maple Grove Township is preparing its Parks and Recreation Master Plan. This plan will evaluate its parks and recreational opportunities every five years to ensure it is providing citizens with the necessary facilities and programs to ensure great recreational experiences. As a step in the process, the Township is performing a community survey to assess current and future park and recreation needs. The information provided by the survey will serve as a basis for discussion on the community's parks and recreation desires and priorities.

Please complete this questionnaire if you are the adult (age 18 or older) in the household by circling the letter or checking the box(es). All responses to this survey are completely anonymous and will be reported in group form only.

1. In the last 12 months, about how many times, if ever, have you or other household members participated in the following activities in Maple Grove Township:

	More than 26 times	13-26 times	3-12 times	1-2 times	Never
Participated in a recreation program or activity				<input checked="" type="checkbox"/>	
Visited Maple Grove Township Park					<input checked="" type="checkbox"/>
Visited other local or regional parks					<input checked="" type="checkbox"/>
Attended a public meeting					<input checked="" type="checkbox"/>
Volunteered your time to some activity or group in the local area					<input checked="" type="checkbox"/>
Visited one of the local district libraries (Chesaning, New Lothrop, Montrose) or participated with their on-line services					<input checked="" type="checkbox"/>
Visited Maple Grove Township's website					<input checked="" type="checkbox"/>

2. Which of the following three statements comes closest to the way you feel about parks and programs in your community?
- ☒ a. Members of my household use the parks on a regular basis and I believe these facilities are important to quality of life
 - b. Although members of my household do not use the parks frequently, I believe that these facilities are important to quality of life.
 - c. Parks and parkland are not important to quality of life.
3. Are you familiar with Maple Grove Township Park? ☒ Yes or No
4. If so, how would you rate the Park?
- ☒ a. Excellent
 - b. Good
 - c. Fair
 - d. Poor
 - e. No opinion

5. Please indicate if you feel the facilities currently available in the Township fall short of meeting the needs, meet the needs, or exceed what is needed in the community.

Item	Fall short of Need	Meet the Need	Exceed the Need	Undecided
Recreational Open Space		✓		
Ballfields		✓		
Basketball courts		✓		
Playgrounds		✓		
Picnic areas		✓		
Pavilions		✓		
Walking Trails		✓		
Restrooms/Concessions		✓		
Parking Lot		✓		

6. Are you familiar with the programs offered to the senior residents of the Township by the County at the Township Hall?
☒ Yes or No

7. What is the best time for you, or any member of your household, to participate in activities or use recreational facilities?

	Response
Weekday days	✓
Weekday evenings	
Weekends	✓

8. What is the best method for you to stay informed of parks and recreation activities in Maple Grove Township?

	Response
Mail to home	
Internet	
Email	
Social media	✓
Newspaper	
TV/radio	
Pick-up information	
Township's website	

Any additional comments pertaining to Maple Grove Township Parks and Recreation?

CHAIN ACROSS DRIVEWAY TO PARK
 WHEN DONE FOR THE DAY
 Many cars enter after dark!
 Thank You

Thank you for your time. Surveys are due back to the Township by November 2, 2018. Please use the enclosed envelope to return your survey or drop off at the Township Office.

Bob & Norma Erdman

MAPLE GROVE TOWNSHIP

17010 Lincoln Rd., New Lothrop, Michigan 48460
Saginaw County, Email: mgtownship@yahoo.com
Web Site: maplegrovetownship.org

Supervisor:

Kevin M. Krupp
6352 Ditch Road
Chesaning, MI 48616
(989) 845-6789

Clerk:

Tish Yaros
14661 Bishop Road
Chesaning, MI 48616
(989) 284-5414

Treasurer:

Cheryl L. Bishop
17372 Bishop Road
Chesaning, MI 48616
(989) 845-2171

Office:

Mon. & Thurs.
12:00 to 5:00 p.m.
Phone: (989) 845-6155
Fax: (989) 845-3554

Maple Grove Township is preparing its Parks and Recreation Master Plan. This plan will evaluate its parks and recreational opportunities every five years to ensure it is providing citizens with the necessary facilities and programs to ensure great recreational experiences. As a step in the process, the Township is performing a community survey to assess current and future park and recreation needs. The information provided by the survey will serve as a basis for discussion on the community's parks and recreation desires and priorities.

Please complete this questionnaire if you are the adult (age 18 or older) in the household by circling the letter or checking the box(es). All responses to this survey are completely anonymous and will be reported in group form only.

1. In the last 12 months, about how many times, if ever, have you or other household members participated in the following activities in Maple Grove Township:

	More than 26 times	13-26 times	3-12 times	1-2 times	Never
Participated in a recreation program or activity			X		
Visited Maple Grove Township Park			X		
Visited other local or regional parks					X
Attended a public meeting					X
Volunteered your time to some activity or group in the local area					X
Visited one of the local district libraries (Chesaning, New Lothrop, Montrose) or participated with their on-line services			X		
Visited Maple Grove Township's website					X

2. Which of the following three statements comes closest to the way you feel about parks and programs in your community?
- Members of my household use the parks on a regular basis and I believe these facilities are important to quality of life
 - Although members of my household do not use the parks frequently, I believe that these facilities are important to quality of life.
 - Parks and parkland are not important to quality of life.

3. Are you familiar with Maple Grove Township Park? Yes or No

4. If so, how would you rate the Park?

- Excellent
- Good
- Fair
- Poor
- No opinion

5. Please indicate if you feel the facilities currently available in the Township fall short of meeting the needs, meet the needs, or exceed what is needed in the community.

Item	Fall short of Need	Meet the Need	Exceed the Need	Undecided
Recreational Open Space		X		
Ballfields		X		
Basketball courts		X		
Playgrounds		X		
Picnic areas		X		
Pavilions		X		
Walking Trails		X		
Restrooms/Concessions		X		
Parking Lot		X		

6. Are you familiar with the programs offered to the senior residents of the Township by the County at the Township Hall?
Yes or No

7. What is the best time for you, or any member of your household, to participate in activities or use recreational facilities?

	Response
Weekday days	
Weekday evenings	
Weekends	

8. What is the best method for you to stay informed of parks and recreation activities in Maple Grove Township?

	Response
Mail to home	X
Internet	
Email	
Social media	
Newspaper	
TV/radio	
Pick-up information	
Township's website	

Any additional comments pertaining to Maple Grove Township Parks and Recreation? _____

Thank you for your time. Surveys are due back to the Township by November 2, 2018. Please use the enclosed envelope to return your survey or drop off at the Township Office.

MAPLE GROVE TOWNSHIP

17010 Lincoln Rd., New Lothrop, Michigan 48460
Saginaw County, Email: mgtownship@yahoo.com
Web Site: maplegrovetownship.org

Supervisor:

Kevin M. Krupp
6352 Ditch Road
Chesaning, MI 48616
(989) 845-6789

Clerk:

Tish Yaros
14661 Bishop Road
Chesaning, MI 48616
(989) 284-5414

Treasurer:

Cheryl L. Bishop
17372 Bishop Road
Chesaning, MI 48616
(989) 845-2171

Office:

Mon. & Thurs.
12:00 to 5:00 p.m.
Phone: (989) 845-6155
Fax: (989) 845-3554

Maple Grove Township is preparing its Parks and Recreation Master Plan. This plan will evaluate its parks and recreational opportunities every five years to ensure it is providing citizens with the necessary facilities and programs to ensure great recreational experiences. As a step in the process, the Township is performing a community survey to assess current and future park and recreation needs. The information provided by the survey will serve as a basis for discussion on the community's parks and recreation desires and priorities.

Please complete this questionnaire if you are the adult (age 18 or older) in the household by circling the letter or checking the box(es). All responses to this survey are completely anonymous and will be reported in group form only.

1. In the last 12 months, about how many times, if ever, have you or other household members participated in the following activities in Maple Grove Township:

	More than 26 times	13-26 times	3-12 times	1-2 times	Never
Participated in a recreation program or activity				X	
Visited Maple Grove Township Park				X	
Visited other local or regional parks					
Attended a public meeting					
Volunteered your time to some activity or group in the local area					
Visited one of the local district libraries (Chesaning, New Lothrop, Montrose) or participated with their on-line services				X	
Visited Maple Grove Township's website					

2. Which of the following three statements comes closest to the way you feel about parks and programs in your community?
- Members of my household use the parks on a regular basis and I believe these facilities are important to quality of life
 - ☒ Although members of my household do not use the parks frequently, I believe that these facilities are important to quality of life.
 - Parks and parkland are not important to quality of life.
3. Are you familiar with Maple Grove Township Park? ☒ Yes or No
4. If so, how would you rate the Park?
- Excellent
 - Good
 - ☒ Fair
 - Poor
 - No opinion

5. Please indicate if you feel the facilities currently available in the Township fall short of meeting the needs, meet the needs, or exceed what is needed in the community.

Item	Fall short of Need	Meet the Need	Exceed the Need	Undecided
Recreational Open Space				
Ballfields		X		
Basketball courts				
Playgrounds	X			
Picnic areas	X			
Pavilions	X			
Walking Trails	X			
Restrooms/Concessions		X		
Parking Lot		X		

6. Are you familiar with the programs offered to the senior residents of the Township by the County at the Township Hall?
☒ Yes or No

7. What is the best time for you, or any member of your household, to participate in activities or use recreational facilities?

	Response
Weekday days	
Weekday evenings	X
Weekends	X

8. What is the best method for you to stay informed of parks and recreation activities in Maple Grove Township?

	Response
Mail to home	
Internet	
Email	
Social media	
Newspaper	X
TV/radio	
Pick-up information	
Township's website	

Any additional comments pertaining to Maple Grove Township Parks and Recreation?

Need better walking paths for Seniors

Thank you for your time. Surveys are due back to the Township by November 2, 2018. Please use the enclosed envelope to return your survey or drop off at the Township Office.

MAPLE GROVE TOWNSHIP
17010 Lincoln Rd., New Lothrop, Michigan 48460
Saginaw County, Email: mgtownship@yahoo.com
Web Site: maplegrovetownship.org

Supervisor:

Kevin M. Krupp
6352 Ditch Road
Chesaning, MI 48616
(989) 845-6789

Clerk:

Tish Yaros
14661 Bishop Road
Chesaning, MI 48616
(989) 284-5414

Treasurer:

Cheryl L. Bishop
17372 Bishop Road
Chesaning, MI 48616
(989) 845-2171

Office:

Mon. & Thurs.
12:00 to 5:00 p.m.
Phone: (989) 845-6155
Fax: (989) 845-3554

Maple Grove Township is preparing its Parks and Recreation Master Plan. This plan will evaluate its parks and recreational opportunities every five years to ensure it is providing citizens with the necessary facilities and programs to ensure great recreational experiences. As a step in the process, the Township is performing a community survey to assess current and future park and recreation needs. The information provided by the survey will serve as a basis for discussion on the community's parks and recreation desires and priorities.

Please complete this questionnaire if you are the adult (age 18 or older) in the household by circling the letter or checking the box(es). All responses to this survey are completely anonymous and will be reported in group form only.

1. In the last 12 months, about how many times, if ever, have you or other household members participated in the following activities in Maple Grove Township:

	More than 26 times	13-26 times	3-12 times	1-2 times	Never
Participated in a recreation program or activity		<input checked="" type="checkbox"/>		<input checked="" type="checkbox"/>	
Visited Maple Grove Township Park		<input checked="" type="checkbox"/>			
Visited other local or regional parks			<input checked="" type="checkbox"/>		<input checked="" type="checkbox"/>
Attended a public meeting					<input checked="" type="checkbox"/>
Volunteered your time to some activity or group in the local area			<input checked="" type="checkbox"/>		
Visited one of the local district libraries (Chesaning, New Lothrop, Montrose) or participated with their on-line services					<input checked="" type="checkbox"/>
Visited Maple Grove Township's website					<input checked="" type="checkbox"/>

2. Which of the following three statements comes closest to the way you feel about parks and programs in your community?
- Members of my household use the parks on a regular basis and I believe these facilities are important to quality of life
 - ☒ Although members of my household do not use the parks frequently, I believe that these facilities are important to quality of life.
 - Parks and parkland are not important to quality of life.
3. Are you familiar with Maple Grove Township Park? ☒ Yes or No
4. If so, how would you rate the Park?
- ☒ Excellent
 - Good
 - Fair
 - Poor
 - No opinion

5. Please indicate if you feel the facilities currently available in the Township fall short of meeting the needs, meet the needs, or exceed what is needed in the community.

Item	Fall short of Need	Meet the Need	Exceed the Need	Undecided
Recreational Open Space				
Ballfields				
Basketball courts				
Playgrounds				
Picnic areas				
Pavilions				
Walking Trails				
Restrooms/Concessions				
Parking Lot	✓			

6. Are you familiar with the programs offered to the senior residents of the Township by the County at the Township Hall?
Yes or No

7. What is the best time for you, or any member of your household, to participate in activities or use recreational facilities?

	Response
Weekday days	
Weekday evenings	
Weekends	

8. What is the best method for you to stay informed of parks and recreation activities in Maple Grove Township?

	Response
Mail to home	✓
Internet	
Email	
Social media	
Newspaper	✓
TV/radio	
Pick-up information	
Township's website	

Any additional comments pertaining to Maple Grove Township Parks and Recreation? _____

Thank you for your time. Surveys are due back to the Township by November 2, 2018. Please use the enclosed envelope to return your survey or drop off at the Township Office.

MAPLE GROVE TOWNSHIP

17010 Lincoln Rd., New Lothrop, Michigan 48460
Saginaw County, Email: mgtownship@yahoo.com
Web Site: maplegrovetownship.org

Supervisor:

Kevin M. Krupp
6352 Ditch Road
Chesaning, MI 48616
(989) 845-6789

Clerk:

Tish Yaros
14661 Bishop Road
Chesaning, MI 48616
(989) 284-5414

Treasurer:

Cheryl L. Bishop
17372 Bishop Road
Chesaning, MI 48616
(989) 845-2171

Office:

Mon. & Thurs.
12:00 to 5:00 p.m.
Phone: (989) 845-6155
Fax: (989) 845-3554

Maple Grove Township is preparing its Parks and Recreation Master Plan. This plan will evaluate its parks and recreational opportunities every five years to ensure it is providing citizens with the necessary facilities and programs to ensure great recreational experiences. As a step in the process, the Township is performing a community survey to assess current and future park and recreation needs. The information provided by the survey will serve as a basis for discussion on the community's parks and recreation desires and priorities.

Please complete this questionnaire if you are the adult (age 18 or older) in the household by circling the letter or checking the box(es). All responses to this survey are completely anonymous and will be reported in group form only.

1. In the last 12 months, about how many times, if ever, have you or other household members participated in the following activities in Maple Grove Township:

	More than 26 times	13-26 times	3-12 times	1-2 times	Never
Participated in a recreation program or activity					✓
Visited Maple Grove Township Park					✓
Visited other local or regional parks		✓			
Attended a public meeting				✓	
Volunteered your time to some activity or group in the local area			✓		
Visited one of the local district libraries (Chesaning, New Lothrop, Montrose) or participated with their on-line services	✓				
Visited Maple Grove Township's website					✓

2. Which of the following three statements comes closest to the way you feel about parks and programs in your community?
- Members of my household use the parks on a regular basis and I believe these facilities are important to quality of life
 - Although members of my household do not use the parks frequently, I believe that these facilities are important to quality of life.
 - Parks and parkland are not important to quality of life.

3. Are you familiar with Maple Grove Township Park? Yes or No

4. If so, how would you rate the Park?

- Excellent
- Good
- Fair
- Poor
- No opinion

5. Please indicate if you feel the facilities currently available in the Township fall short of meeting the needs, meet the needs, or exceed what is needed in the community.

Item	Fall short of Need	Meet the Need	Exceed the Need	Undecided
Recreational Open Space				X
Ballfields				X
Basketball courts				X
Playgrounds				X
Picnic areas				X
Pavilions				X
Walking Trails				X
Restrooms/Concessions				X
Parking Lot				X

6. Are you familiar with the programs offered to the senior residents of the Township by the County at the Township Hall?

Yes or No

7. What is the best time for you, or any member of your household, to participate in activities or use recreational facilities?

	Response
Weekday days	
Weekday evenings	
Weekends	✓

8. What is the best method for you to stay informed of parks and recreation activities in Maple Grove Township?

	Response
Mail to home	✓
Internet	
Email	
Social media	
Newspaper	
TV/radio	
Pick-up information	
Township's website	

Any additional comments pertaining to Maple Grove Township Parks and Recreation? _____

Thank you for your time. Surveys are due back to the Township by November 2, 2018. Please use the enclosed envelope to return your survey or drop off at the Township Office.

MAPLE GROVE TOWNSHIP

17010 Lincoln Rd., New Lothrop, Michigan 48460
Saginaw County, Email: mgtownship@yahoo.com
Web Site: maplegrovetownship.org

Supervisor:

Kevin M. Krupp
6352 Ditch Road
Chesaning, MI 48616
(989) 845-6789

Clerk:

Tish Yaros
14661 Bishop Road
Chesaning, MI 48616
(989) 284-5414

Treasurer:

Cheryl L. Bishop
17372 Bishop Road
Chesaning, MI 48616
(989) 845-2171

Office:

Mon. & Thurs.
12:00 to 5:00 p.m.
Phone: (989) 845-6155
Fax: (989) 845-3554

Maple Grove Township is preparing its Parks and Recreation Master Plan. This plan will evaluate its parks and recreational opportunities every five years to ensure it is providing citizens with the necessary facilities and programs to ensure great recreational experiences. As a step in the process, the Township is performing a community survey to assess current and future park and recreation needs. The information provided by the survey will serve as a basis for discussion on the community's parks and recreation desires and priorities.

Please complete this questionnaire if you are the adult (age 18 or older) in the household by circling the letter or checking the box(es). All responses to this survey are completely anonymous and will be reported in group form only.

1. In the last 12 months, about how many times, if ever, have you or other household members participated in the following activities in Maple Grove Township:

	More than 26 times	13-26 times	3-12 times	1-2 times	Never
Participated in a recreation program or activity		✓		✓	
Visited Maple Grove Township Park		✓	✓		
Visited other local or regional parks			✓		✓
Attended a public meeting					✓
Volunteered your time to some activity or group in the local area	✓				
Visited one of the local district libraries (Chesaning, New Lothrop, Montrose) or participated with their on-line services					✓
Visited Maple Grove Township's website					✓

2. Which of the following three statements comes closest to the way you feel about parks and programs in your community?
- Members of my household use the parks on a regular basis and I believe these facilities are important to quality of life
 - ☒ Although members of my household do not use the parks frequently, I believe that these facilities are important to quality of life.
 - Parks and parkland are not important to quality of life.

3. Are you familiar with Maple Grove Township Park? Yes ☒ or No

4. If so, how would you rate the Park?

- Excellent
- ☒ Good
- Fair
- Poor
- No opinion

5. Please indicate if you feel the facilities currently available in the Township fall short of meeting the needs, meet the needs, or exceed what is needed in the community.

Item	Fall short of Need	Meet the Need	Exceed the Need	Undecided
Recreational Open Space		✓		
Ballfields	✓			
Basketball courts	✓			
Playgrounds	✓	✓		
Picnic areas		✓		
Pavilions		✓		
Walking Trails	✓	✓		
Restrooms/Concessions		✓		
Parking Lot	✓			

6. Are you familiar with the programs offered to the senior residents of the Township by the County at the Township Hall?
 Yes or No

7. What is the best time for you, or any member of your household, to participate in activities or use recreational facilities?

	Response
Weekday days	
Weekday evenings	✓
Weekends	

8. What is the best method for you to stay informed of parks and recreation activities in Maple Grove Township?

	Response
Mail to home	
Internet	
Email	
Social media	✓
Newspaper	✓
TV/radio	
Pick-up information	
Township's website	

Any additional comments pertaining to Maple Grove Township Parks and Recreation? _____

Thank you for your time. Surveys are due back to the Township by November 2, 2018. Please use the enclosed envelope to return your survey or drop off at the Township Office.

MAPLE GROVE TOWNSHIP

17010 Lincoln Rd., New Lothrop, Michigan 48460
Saginaw County, Email: mgtownship@yahoo.com
Web Site: maplegrovetownship.org

Supervisor:

Kevin M. Krupp
6352 Ditch Road
Chesaning, MI 48616
(989) 845-6789

Clerk:

Tish Yaros
14661 Bishop Road
Chesaning, MI 48616
(989) 284-5414

Treasurer:

Cheryl L. Bishop
17372 Bishop Road
Chesaning, MI 48616
(989) 845-2171

Office:

Mon. & Thurs.
12:00 to 5:00 p.m.
Phone: (989) 845-6155
Fax: (989) 845-3554

Maple Grove Township is preparing its Parks and Recreation Master Plan. This plan will evaluate its parks and recreational opportunities every five years to ensure it is providing citizens with the necessary facilities and programs to ensure great recreational experiences. As a step in the process, the Township is performing a community survey to assess current and future park and recreation needs. The information provided by the survey will serve as a basis for discussion on the community's parks and recreation desires and priorities.

Please complete this questionnaire if you are the adult (age 18 or older) in the household by circling the letter or checking the box(es). All responses to this survey are completely anonymous and will be reported in group form only.

1. In the last 12 months, about how many times, if ever, have you or other household members participated in the following activities in Maple Grove Township:

	More than 26 times	13-26 times	3-12 times	1-2 times	Never
Participated in a recreation program or activity			X		
Visited Maple Grove Township Park			X		
Visited other local or regional parks			X		
Attended a public meeting				X	X
Volunteered your time to some activity or group in the local area					X
Visited one of the local district libraries (Chesaning, New Lothrop, Montrose) or participated with their on-line services					X
Visited Maple Grove Township's website					X

2. Which of the following three statements comes closest to the way you feel about parks and programs in your community?
- a. Members of my household use the parks on a regular basis and I believe these facilities are important to quality of life
 - b. Although members of my household do not use the parks frequently, I believe that these facilities are important to quality of life.
 - c. Parks and parkland are not important to quality of life.

3. Are you familiar with Maple Grove Township Park? Yes or No

4. If so, how would you rate the Park?

- a. Excellent
- b. Good
- c. Fair
- d. Poor
- e. No opinion

5. Please indicate if you feel the facilities currently available in the Township fall short of meeting the needs, meet the needs, or exceed what is needed in the community.

Item	Fall short of Need	Meet the Need	Exceed the Need	Undecided
Recreational Open Space		X		
Ballfields		X		
Basketball courts	X		X	
Playgrounds			X	
Picnic areas		X		
Pavilions		X		
Walking Trails		X		
Restrooms/Concessions			X	
Parking Lot	X			

6. Are you familiar with the programs offered to the senior residents of the Township by the County at the Township Hall?
☒ Yes or No

7. What is the best time for you, or any member of your household, to participate in activities or use recreational facilities?

	Response
Weekday days	
Weekday evenings	X
Weekends	

8. What is the best method for you to stay informed of parks and recreation activities in Maple Grove Township?

	Response
Mail to home	X
Internet	
Email	
Social media	
Newspaper	X
TV/radio	
Pick-up information	
Township's website	

Any additional comments pertaining to Maple Grove Township Parks and Recreation? _____

Thank you for your time. Surveys are due back to the Township by November 2, 2018. Please use the enclosed envelope to return your survey or drop off at the Township Office.

MAPLE GROVE TOWNSHIP

17010 Lincoln Rd., New Lothrop, Michigan 48460
Saginaw County, Email: mgtownship@yahoo.com
Web Site: maplegrovetownship.org

Supervisor:

Kevin M. Krupp
6352 Ditch Road
Chesaning, MI 48616
(989) 845-6789

Clerk:

Tish Yaros
14661 Bishop Road
Chesaning, MI 48616
(989) 284-5414

Treasurer:

Cheryl L. Bishop
17372 Bishop Road
Chesaning, MI 48616
(989) 845-2171

Office:

Mon. & Thurs.
12:00 to 5:00 p.m.
Phone: (989) 845-6155
Fax: (989) 845-3554

Maple Grove Township is preparing its Parks and Recreation Master Plan. This plan will evaluate its parks and recreational opportunities every five years to ensure it is providing citizens with the necessary facilities and programs to ensure great recreational experiences. As a step in the process, the Township is performing a community survey to assess current and future park and recreation needs. The information provided by the survey will serve as a basis for discussion on the community's parks and recreation desires and priorities.

Please complete this questionnaire if you are the adult (age 18 or older) in the household by circling the letter or checking the box(es). All responses to this survey are completely anonymous and will be reported in group form only.

1. In the last 12 months, about how many times, if ever, have you or other household members participated in the following activities in Maple Grove Township:

	More than 26 times	13-26 times	3-12 times	1-2 times	Never
Participated in a recreation program or activity				X	
Visited Maple Grove Township Park			X		
Visited other local or regional parks					X
Attended a public meeting					X
Volunteered your time to some activity or group in the local area				X	
Visited one of the local district libraries (Chesaning, New Lothrop, Montrose) or participated with their on-line services					X
Visited Maple Grove Township's website				X	

2. Which of the following three statements comes closest to the way you feel about parks and programs in your community?
- Members of my household use the parks on a regular basis and I believe these facilities are important to quality of life
 - ☒ Although members of my household do not use the parks frequently, I believe that these facilities are important to quality of life.
 - Parks and parkland are not important to quality of life.
3. Are you familiar with Maple Grove Township Park? ☒ Yes or No
4. If so, how would you rate the Park?
- Excellent
 - ☒ Good
 - Fair
 - Poor
 - No opinion

5. Please indicate if you feel the facilities currently available in the Township fall short of meeting the needs, meet the needs, or exceed what is needed in the community.

Item	Fall short of Need	Meet the Need	Exceed the Need	Undecided
Recreational Open Space			X	
Ballfields			X	
Basketball courts	X			
Playgrounds			X	
Picnic areas		X		
Pavilions		X		
Walking Trails			X	
Restrooms/Concessions		X		
Parking Lot		X		

6. Are you familiar with the programs offered to the senior residents of the Township by the County at the Township Hall?
☒ Yes or ☐ No

7. What is the best time for you, or any member of your household, to participate in activities or use recreational facilities?

	Response
Weekday days	
Weekday evenings	X
Weekends	

8. What is the best method for you to stay informed of parks and recreation activities in Maple Grove Township?

	Response
Mail to home	X
Internet	
Email	X
Social media	
Newspaper	
TV/radio	
Pick-up information	
Township's website	

Any additional comments pertaining to Maple Grove Township Parks and Recreation? THE PARKS IS GREAT

lets keep Improving

Thank you for your time. Surveys are due back to the Township by November 2, 2018. Please use the enclosed envelope to return your survey or drop off at the Township Office.

MAPLE GROVE TOWNSHIP

17010 Lincoln Rd., New Lothrop, Michigan 48460
Saginaw County, Email: mgtownship@yahoo.com
Web Site: maplegrovetownship.org

Supervisor:

Kevin M. Krupp
6352 Ditch Road
Chesaning, MI 48616
(989) 845-6789

Clerk:

Tish Yaros
14661 Bishop Road
Chesaning, MI 48616
(989) 284-5414

Treasurer:

Cheryl L. Bishop
17372 Bishop Road
Chesaning, MI 48616
(989) 845-2171

Office:

Mon. & Thurs.
12:00 to 5:00 p.m.
Phone: (989) 845-6155
Fax: (989) 845-3554

Maple Grove Township is preparing its Parks and Recreation Master Plan. This plan will evaluate its parks and recreational opportunities every five years to ensure it is providing citizens with the necessary facilities and programs to ensure great recreational experiences. As a step in the process, the Township is performing a community survey to assess current and future park and recreation needs. The information provided by the survey will serve as a basis for discussion on the community's parks and recreation desires and priorities.

Please complete this questionnaire if you are the adult (age 18 or older) in the household by circling the letter or checking the box(es). All responses to this survey are completely anonymous and will be reported in group form only.

1. In the last 12 months, about how many times, if ever, have you or other household members participated in the following activities in Maple Grove Township:

	More than 26 times	13-26 times	3-12 times	1-2 times	Never
Participated in a recreation program or activity					✓
Visited Maple Grove Township Park					✓
Visited other local or regional parks					✓
Attended a public meeting					✓
Volunteered your time to some activity or group in the local area					✓
Visited one of the local district libraries (Chesaning, New Lothrop, Montrose) or participated with their on-line services					✓
Visited Maple Grove Township's website					✓

2. Which of the following three statements comes closest to the way you feel about parks and programs in your community?
- Members of my household use the parks on a regular basis and I believe these facilities are important to quality of life
 - ☒ Although members of my household do not use the parks frequently, I believe that these facilities are important to quality of life.
 - Parks and parkland are not important to quality of life.

3. Are you familiar with Maple Grove Township Park? ☒ Yes or No

4. If so, how would you rate the Park?

- Excellent
- ☒ Good
- Fair
- Poor
- No opinion

5. Please indicate if you feel the facilities currently available in the Township fall short of meeting the needs, meet the needs, or exceed what is needed in the community.

Item	Fall short of Need	Meet the Need	Exceed the Need	Undecided
Recreational Open Space		✓		
Ballfields	✓			
Basketball courts	✓			
Playgrounds		✓		
Picnic areas		✓		
Pavilions		✓		
Walking Trails		✓		
Restrooms/Concessions		✓		
Parking Lot	✓			

6. Are you familiar with the programs offered to the senior residents of the Township by the County at the Township Hall?
☒ Yes or No

7. What is the best time for you, or any member of your household, to participate in activities or use recreational facilities?

	Response
Weekday days	✓
Weekday evenings	
Weekends	

8. What is the best method for you to stay informed of parks and recreation activities in Maple Grove Township?

	Response
Mail to home	✓
Internet	
Email	
Social media	
Newspaper	
TV/radio	
Pick-up information	
Township's website	

Any additional comments pertaining to Maple Grove Township Parks and Recreation? _____

Thank you for your time. Surveys are due back to the Township by November 2, 2018. Please use the enclosed envelope to return your survey or drop off at the Township Office.

MAPLE GROVE TOWNSHIP
17010 Lincoln Rd., New Lothrop, Michigan 48460
Saginaw County, Email: mgtownship@yahoo.com
Web Site: maplegrovetownship.org

Supervisor:

Kevin M. Krupp
6352 Ditch Road
Chesaning, MI 48616
(989) 845-6789

Clerk:

Tish Yaros
14661 Bishop Road
Chesaning, MI 48616
(989) 284-5414

Treasurer:

Cheryl L. Bishop
17372 Bishop Road
Chesaning, MI 48616
(989) 845-2171

Office:

Mon. & Thurs.
12:00 to 5:00 p.m.
Phone: (989) 845-6155
Fax: (989) 845-3554

Maple Grove Township is preparing its Parks and Recreation Master Plan. This plan will evaluate its parks and recreational opportunities every five years to ensure it is providing citizens with the necessary facilities and programs to ensure great recreational experiences. As a step in the process, the Township is performing a community survey to assess current and future park and recreation needs. The information provided by the survey will serve as a basis for discussion on the community's parks and recreation desires and priorities.

Please complete this questionnaire if you are the adult (age 18 or older) in the household by circling the letter or checking the box(es). All responses to this survey are completely anonymous and will be reported in group form only.

1. In the last 12 months, about how many times, if ever, have you or other household members participated in the following activities in Maple Grove Township:

	More than 26 times	13-26 times	3-12 times	1-2 times	Never
Participated in a recreation program or activity					✓
Visited Maple Grove Township Park					✓
Visited other local or regional parks					✓
Attended a public meeting				✓	
Volunteered your time to some activity or group in the local area				✓	
Visited one of the local district libraries (Chesaning, New Lothrop, Montrose) or participated with their on-line services					✓
Visited Maple Grove Township's website					✓

2. Which of the following three statements comes closest to the way you feel about parks and programs in your community?
- a. Members of my household use the parks on a regular basis and I believe these facilities are important to quality of life
 - ☒ b. Although members of my household do not use the parks frequently, I believe that these facilities are important to quality of life.
 - c. Parks and parkland are not important to quality of life.

3. Are you familiar with Maple Grove Township Park? ☒ Yes or No

4. If so, how would you rate the Park?

- a. Excellent
- ☒ b. Good
- c. Fair
- d. Poor
- e. No opinion

5. Please indicate if you feel the facilities currently available in the Township fall short of meeting the needs, meet the needs, or exceed what is needed in the community.

Item	Fall short of Need	Meet the Need	Exceed the Need	Undecided
Recreational Open Space		✓		
Ballfields		✓		
Basketball courts		✓		
Playgrounds		✓		
Picnic areas		✓		
Pavilions		✓		
Walking Trails		✓		
Restrooms/Concessions		✓		
Parking Lot		✓		

6. Are you familiar with the programs offered to the senior residents of the Township by the County at the Township Hall?
Yes or **NO**

7. What is the best time for you, or any member of your household, to participate in activities or use recreational facilities?

	Response
Weekday days	✓
Weekday evenings	
Weekends	

8. What is the best method for you to stay informed of parks and recreation activities in Maple Grove Township?

	Response
Mail to home	✓
Internet	
Email	
Social media	
Newspaper	
TV/radio	
Pick-up information	
Township's website	

Any additional comments pertaining to Maple Grove Township Parks and Recreation? _____

Thank you for your time. Surveys are due back to the Township by November 2, 2018. Please use the enclosed envelope to return your survey or drop off at the Township Office.

MAPLE GROVE TOWNSHIP

17010 Lincoln Rd., New Lothrop, Michigan 48460
Saginaw County, Email: mgtownship@yahoo.com
Web Site: maplegrovetownship.org

Supervisor:

Kevin M. Krupp
6352 Ditch Road
Chesaning, MI 48616
(989) 845-6789

Clerk:

Tish Yaros
14661 Bishop Road
Chesaning, MI 48616
(989) 284-5414

Treasurer:

Cheryl L. Bishop
17372 Bishop Road
Chesaning, MI 48616
(989) 845-2171

Office:

Mon. & Thurs.
12:00 to 5:00 p.m.
Phone: (989) 845-6155
Fax: (989) 845-3554

Maple Grove Township is preparing its Parks and Recreation Master Plan. This plan will evaluate its parks and recreational opportunities every five years to ensure it is providing citizens with the necessary facilities and programs to ensure great recreational experiences. As a step in the process, the Township is performing a community survey to assess current and future park and recreation needs. The information provided by the survey will serve as a basis for discussion on the community's parks and recreation desires and priorities.

Please complete this questionnaire if you are the adult (age 18 or older) in the household by circling the letter or checking the box(es). All responses to this survey are completely anonymous and will be reported in group form only.

1. In the last 12 months, about how many times, if ever, have you or other household members participated in the following activities in Maple Grove Township:

	More than 26 times	13-26 times	3-12 times	1-2 times	Never
Participated in a recreation program or activity	X				
Visited Maple Grove Township Park	X				
Visited other local or regional parks		X			
Attended a public meeting			X		
Volunteered your time to some activity or group in the local area			X		
Visited one of the local district libraries (Chesaning, New Lothrop, Montrose) or participated with their on-line services				X	
Visited Maple Grove Township's website			X		

2. Which of the following three statements comes closest to the way you feel about parks and programs in your community?
- a. Members of my household use the parks on a regular basis and I believe these facilities are important to quality of life
 - b. Although members of my household do not use the parks frequently, I believe that these facilities are important to quality of life.
 - c. Parks and parkland are not important to quality of life.
3. Are you familiar with Maple Grove Township Park? Yes or No
4. If so, how would you rate the Park?
- a. Excellent
 - b. Good
 - c. Fair
 - d. Poor
 - e. No opinion

5. Please indicate if you feel the facilities currently available in the Township fall short of meeting the needs, meet the needs, or exceed what is needed in the community.

Item	Fall short of Need	Meet the Need	Exceed the Need	Undecided
Recreational Open Space	X			
Ballfields		X		
Basketball courts	X			
Playgrounds	X			
Picnic areas	X			
Pavilions		X		
Walking Trails	X			
Restrooms/Concessions		X		
Parking Lot	X	X		

6. Are you familiar with the programs offered to the senior residents of the Township by the County at the Township Hall?

Yes or No

7. What is the best time for you, or any member of your household, to participate in activities or use recreational facilities?

	Response
Weekday days	X
Weekday evenings	X
Weekends	X

8. What is the best method for you to stay informed of parks and recreation activities in Maple Grove Township?

	Response
Mail to home	X
Internet	X
Email	
Social media	\
Newspaper	X
TV/radio	X
Pick-up information	
Township's website	X

Any additional comments pertaining to Maple Grove Township Parks and Recreation?

Love the park - could use swings in playground. Parking is not so good.

Thank you for your time. Surveys are due back to the Township by November 2, 2018. Please use the enclosed envelope to return your survey or drop off at the Township Office.

MAPLE GROVE TOWNSHIP

17010 Lincoln Rd., New Lothrop, Michigan 48460
Saginaw County, Email: mgtownship@yahoo.com
Web Site: maplegrovetownship.org

Supervisor:

Kevin M. Krupp
6352 Ditch Road
Chesaning, MI 48616
(989) 845-6789

Clerk:

Tish Yaros
14661 Bishop Road
Chesaning, MI 48616
(989) 284-5414

Treasurer:

Cheryl L. Bishop
17372 Bishop Road
Chesaning, MI 48616
(989) 845-2171

Office:

Mon. & Thurs.
12:00 to 5:00 p.m.
Phone: (989) 845-6155
Fax: (989) 845-3554

Maple Grove Township is preparing its Parks and Recreation Master Plan. This plan will evaluate its parks and recreational opportunities every five years to ensure it is providing citizens with the necessary facilities and programs to ensure great recreational experiences. As a step in the process, the Township is performing a community survey to assess current and future park and recreation needs. The information provided by the survey will serve as a basis for discussion on the community's parks and recreation desires and priorities.

Please complete this questionnaire if you are the adult (age 18 or older) in the household by circling the letter or checking the box(es). All responses to this survey are completely anonymous and will be reported in group form only.

1. In the last 12 months, about how many times, if ever, have you or other household members participated in the following activities in Maple Grove Township:

	More than 26 times	13-26 times	3-12 times	1-2 times	Never
Participated in a recreation program or activity					<input checked="" type="checkbox"/>
Visited Maple Grove Township Park					<input checked="" type="checkbox"/>
Visited other local or regional parks					<input checked="" type="checkbox"/>
Attended a public meeting					<input checked="" type="checkbox"/>
Volunteered your time to some activity or group in the local area					<input checked="" type="checkbox"/>
Visited one of the local district libraries (Chesaning, New Lothrop, Montrose) or participated with their on-line services					<input checked="" type="checkbox"/>
Visited Maple Grove Township's website					<input checked="" type="checkbox"/>

2. Which of the following three statements comes closest to the way you feel about parks and programs in your community?
- Members of my household use the parks on a regular basis and I believe these facilities are important to quality of life
 - Although members of my household do not use the parks frequently, I believe that these facilities are important to quality of life.
 - ☒ Parks and parkland are not important to quality of life.

3. Are you familiar with Maple Grove Township Park? ☒ Yes or No

4. If so, how would you rate the Park?

- Excellent
- ☒ Good
- Fair
- Poor
- No opinion

5. Please indicate if you feel the facilities currently available in the Township fall short of meeting the needs, meet the needs, or exceed what is needed in the community.

Item	Fall short of Need	Meet the Need	Exceed the Need	Undecided
Recreational Open Space			X	
Ballfields			X	
Basketball courts				
Playgrounds		X		
Picnic areas		X		
Pavilions		X		
Walking Trails		X		
Restrooms/Concessions		X		
Parking Lot		X		

6. Are you familiar with the programs offered to the senior residents of the Township by the County at the Township Hall?

Yes or No

7. What is the best time for you, or any member of your household, to participate in activities or use recreational facilities?

	Response
Weekday days	_____
Weekday evenings	_____
Weekends	_____

8. What is the best method for you to stay informed of parks and recreation activities in Maple Grove Township?

	Response
Mail to home	
Internet	
Email	
Social media	
Newspaper	
TV/radio	
Pick-up information	
Township's website	_____

Any additional comments pertaining to Maple Grove Township Parks and Recreation? _____

Thank you for your time. Surveys are due back to the Township by November 2, 2018. Please use the enclosed envelope to return your survey or drop off at the Township Office.

MAPLE GROVE TOWNSHIP

17010 Lincoln Rd., New Lothrop, Michigan 48460
Saginaw County, Email: mgtownship@yahoo.com
Web Site: maplegrovetownship.org

Supervisor:

Kevin M. Krupp
6352 Ditch Road
Chesaning, MI 48616
(989) 845-6789

Clerk:

Tish Yaros
14661 Bishop Road
Chesaning, MI 48616
(989) 284-5414

Treasurer:

Cheryl L. Bishop
17372 Bishop Road
Chesaning, MI 48616
(989) 845-2171

Office:

Mon. & Thurs.
12:00 to 5:00 p.m.
Phone: (989) 845-6155
Fax: (989) 845-3554

Maple Grove Township is preparing its Parks and Recreation Master Plan. This plan will evaluate its parks and recreational opportunities every five years to ensure it is providing citizens with the necessary facilities and programs to ensure great recreational experiences. As a step in the process, the Township is performing a community survey to assess current and future park and recreation needs. The information provided by the survey will serve as a basis for discussion on the community's parks and recreation desires and priorities.

Please complete this questionnaire if you are the adult (age 18 or older) in the household by circling the letter or checking the box(es). All responses to this survey are completely anonymous and will be reported in group form only.

1. In the last 12 months, about how many times, if ever, have you or other household members participated in the following activities in Maple Grove Township:

	More than 26 times	13-26 times	3-12 times	1-2 times	Never
Participated in a recreation program or activity					<input checked="" type="checkbox"/>
Visited Maple Grove Township Park					<input checked="" type="checkbox"/>
Visited other local or regional parks					<input checked="" type="checkbox"/>
Attended a public meeting		<input checked="" type="checkbox"/>			
Volunteered your time to some activity or group in the local area					<input checked="" type="checkbox"/>
Visited one of the local district libraries (Chesaning, New Lothrop, Montrose) or participated with their on-line services					<input checked="" type="checkbox"/>
Visited Maple Grove Township's website		<input checked="" type="checkbox"/>			

2. Which of the following three statements comes closest to the way you feel about parks and programs in your community?
- Members of my household use the parks on a regular basis and I believe these facilities are important to quality of life
 - ☒ Although members of my household do not use the parks frequently, I believe that these facilities are important to quality of life.
 - Parks and parkland are not important to quality of life.

3. Are you familiar with Maple Grove Township Park? ☒ Yes or ☐ No

4. If so, how would you rate the Park?

- Excellent
- ☒ Good
- Fair
- Poor
- No opinion

5. Please indicate if you feel the facilities currently available in the Township fall short of meeting the needs, meet the needs, or exceed what is needed in the community.

Item	Fall short of Need	Meet the Need	Exceed the Need	Undecided
Recreational Open Space				
Ballfields				
Basketball courts				
Playgrounds				
Picnic areas				
Pavilions				
Walking Trails				
Restrooms/Concessions				
Parking Lot				

6. Are you familiar with the programs offered to the senior residents of the Township by the County at the Township Hall?

☒ Yes or ☐ No

7. What is the best time for you, or any member of your household, to participate in activities or use recreational facilities?

	Response
Weekday days	
Weekday evenings	
Weekends	

8. What is the best method for you to stay informed of parks and recreation activities in Maple Grove Township?

	Response
Mail to home	
Internet	
Email	
Social media	
Newspaper	
TV/radio	
Pick-up information	
Township's website	X

Any additional comments pertaining to Maple Grove Township Parks and Recreation? _____

Thank you for your time. Surveys are due back to the Township by November 2, 2018. Please use the enclosed envelope to return your survey or drop off at the Township Office.

MAPLE GROVE TOWNSHIP

17010 Lincoln Rd., New Lothrop, Michigan 48460
Saginaw County, Email: mgtownship@yahoo.com
Web Site: maplegrovetownship.org

Supervisor:

Kevin M. Krupp
6352 Ditch Road
Chesaning, MI 48616
(989) 845-6789

Clerk:

Tish Yaros
14661 Bishop Road
Chesaning, MI 48616
(989) 284-5414

Treasurer:

Cheryl L. Bishop
17372 Bishop Road
Chesaning, MI 48616
(989) 845-2171

Office:

Mon. & Thurs.
12:00 to 5:00 p.m.
Phone: (989) 845-6155
Fax: (989) 845-3554

Maple Grove Township is preparing its Parks and Recreation Master Plan. This plan will evaluate its parks and recreational opportunities every five years to ensure it is providing citizens with the necessary facilities and programs to ensure great recreational experiences. As a step in the process, the Township is performing a community survey to assess current and future park and recreation needs. The information provided by the survey will serve as a basis for discussion on the community's parks and recreation desires and priorities.

Please complete this questionnaire if you are the adult (age 18 or older) in the household by circling the letter or checking the box(es). All responses to this survey are completely anonymous and will be reported in group form only.

1. In the last 12 months, about how many times, if ever, have you or other household members participated in the following activities in Maple Grove Township:

	More than 26 times	13-26 times	3-12 times	1-2 times	Never
Participated in a recreation program or activity					X
Visited Maple Grove Township Park			X		
Visited other local or regional parks			X		
Attended a public meeting			X		
Volunteered your time to some activity or group in the local area				X	
Visited one of the local district libraries (Chesaning, New Lothrop, Montrose) or participated with their on-line services					X
Visited Maple Grove Township's website		X			

2. Which of the following three statements comes closest to the way you feel about parks and programs in your community?
- a. Members of my household use the parks on a regular basis and I believe these facilities are important to quality of life
 - b. Although members of my household do not use the parks frequently, I believe that these facilities are important to quality of life.
 - c. Parks and parkland are not important to quality of life.

3. Are you familiar with Maple Grove Township Park? Yes or No

4. If so, how would you rate the Park?

- a. Excellent
- b. Good
- c. Fair
- d. Poor
- e. No opinion

5. Please indicate if you feel the facilities currently available in the Township fall short of meeting the needs, meet the needs, or exceed what is needed in the community.

Item	Fall short of Need	Meet the Need	Exceed the Need	Undecided
Recreational Open Space				X
Ballfields		X		
Basketball courts				X
Playgrounds				X
Picnic areas				X
Pavilions				X
Walking Trails		X		
Restrooms/Concessions		X		
Parking Lot				X

6. Are you familiar with the programs offered to the senior residents of the Township by the County at the Township Hall?

Yes or No

7. What is the best time for you, or any member of your household, to participate in activities or use recreational facilities?

	Response
Weekday days	X
Weekday evenings	
Weekends	

8. What is the best method for you to stay informed of parks and recreation activities in Maple Grove Township?

	Response
Mail to home	X
Internet	
Email	X
Social media	
Newspaper	
TV/radio	
Pick-up information	
Township's website	X

Any additional comments pertaining to Maple Grove Township Parks and Recreation? _____

Thank you for your time. Surveys are due back to the Township by November 2, 2018. Please use the enclosed envelope to return your survey or drop off at the Township Office.

MAPLE GROVE TOWNSHIP

17010 Lincoln Rd., New Lothrop, Michigan 48460
Saginaw County, Email: mgtownship@yahoo.com
Web Site: maplegrovetownship.org

Supervisor:

Kevin M. Krupp
6352 Ditch Road
Chesaning, MI 48616
(989) 845-6789

Clerk:

Tish Yaros
14661 Bishop Road
Chesaning, MI 48616
(989) 284-5414

Treasurer:

Cheryl L. Bishop
17372 Bishop Road
Chesaning, MI 48616
(989) 845-2171

Office:

Mon. & Thurs.
12:00 to 5:00 p.m.
Phone: (989) 845-6155
Fax: (989) 845-3554

Maple Grove Township is preparing its Parks and Recreation Master Plan. This plan will evaluate its parks and recreational opportunities every five years to ensure it is providing citizens with the necessary facilities and programs to ensure great recreational experiences. As a step in the process, the Township is performing a community survey to assess current and future park and recreation needs. The information provided by the survey will serve as a basis for discussion on the community's parks and recreation desires and priorities.

Please complete this questionnaire if you are the adult (age 18 or older) in the household by circling the letter or checking the box(es). All responses to this survey are completely anonymous and will be reported in group form only.

1. In the last 12 months, about how many times, if ever, have you or other household members participated in the following activities in Maple Grove Township:

	More than 26 times	13-26 times	3-12 times	1-2 times	Never
Participated in a recreation program or activity		X			
Visited Maple Grove Township Park		X			
Visited other local or regional parks		X			
Attended a public meeting					1
Volunteered your time to some activity or group in the local area		X			
Visited one of the local district libraries (Chesaning, New Lothrop, Montrose) or participated with their on-line services		X			
Visited Maple Grove Township's website					X

2. Which of the following three statements comes closest to the way you feel about parks and programs in your community?
- Members of my household use the parks on a regular basis and I believe these facilities are important to quality of life
 - ☒ Although members of my household do not use the parks frequently, I believe that these facilities are important to quality of life.
 - Parks and parkland are not important to quality of life.

3. Are you familiar with Maple Grove Township Park? ☒ Yes or No

4. If so, how would you rate the Park?

- Excellent
- ☒ Good
- Fair
- Poor
- No opinion

5. Please indicate if you feel the facilities currently available in the Township fall short of meeting the needs, meet the needs, or exceed what is needed in the community.

Item	Fall short of Need	Meet the Need	Exceed the Need	Undecided
Recreational Open Space				
Ballfields				
Basketball courts				
Playgrounds				
Picnic areas				
Pavilions				
Walking Trails				
Restrooms/Concessions				
Parking Lot				

6. Are you familiar with the programs offered to the senior residents of the Township by the County at the Township Hall?
Yes or No

7. What is the best time for you, or any member of your household, to participate in activities or use recreational facilities?

	Response
Weekday days	
Weekday evenings	
Weekends	

8. What is the best method for you to stay informed of parks and recreation activities in Maple Grove Township?

	Response
Mail to home	
Internet	
Email	
Social media	
Newspaper	
TV/radio	
Pick-up information	
Township's website	

Any additional comments pertaining to Maple Grove Township Parks and Recreation? _____

Thank you for your time. Surveys are due back to the Township by November 2, 2018. Please use the enclosed envelope to return your survey or drop off at the Township Office.

MAPLE GROVE TOWNSHIP

17010 Lincoln Rd., New Lothrop, Michigan 48460
Saginaw County, Email: mgtownship@yahoo.com
Web Site: maplegrovetownship.org

Supervisor:

Kevin M. Krupp
6352 Ditch Road
Chesaning, MI 48616
(989) 845-6789

Clerk:

Tish Yaros
14661 Bishop Road
Chesaning, MI 48616
(989) 284-5414

Treasurer:

Cheryl L. Bishop
17372 Bishop Road
Chesaning, MI 48616
(989) 845-2171

Office:

Mon. & Thurs.
12:00 to 5:00 p.m.
Phone: (989) 845-6155
Fax: (989) 845-3554

Maple Grove Township is preparing its Parks and Recreation Master Plan. This plan will evaluate its parks and recreational opportunities every five years to ensure it is providing citizens with the necessary facilities and programs to ensure great recreational experiences. As a step in the process, the Township is performing a community survey to assess current and future park and recreation needs. The information provided by the survey will serve as a basis for discussion on the community's parks and recreation desires and priorities.

Please complete this questionnaire if you are the adult (age 18 or older) in the household by circling the letter or checking the box(es). All responses to this survey are completely anonymous and will be reported in group form only.

1. In the last 12 months, about how many times, if ever, have you or other household members participated in the following activities in Maple Grove Township:

	More than 26 times	13-26 times	3-12 times	1-2 times	Never
Participated in a recreation program or activity					✓
Visited Maple Grove Township Park				✓	
Visited other local or regional parks					✓
Attended a public meeting					✓
Volunteered your time to some activity or group in the local area					✓
Visited one of the local district libraries (Chesaning, New Lothrop, Montrose) or participated with their on-line services			✓		
Visited Maple Grove Township's website					✓

2. Which of the following three statements comes closest to the way you feel about parks and programs in your community?
- a. Members of my household use the parks on a regular basis and I believe these facilities are important to quality of life
 - ☒ b. Although members of my household do not use the parks frequently, I believe that these facilities are important to quality of life.
 - c. Parks and parkland are not important to quality of life.
3. Are you familiar with Maple Grove Township Park? ☒ Yes or No
4. If so, how would you rate the Park?
- a. Excellent
 - ☒ b. Good
 - c. Fair
 - d. Poor
 - e. No opinion

5. Please indicate if you feel the facilities currently available in the Township fall short of meeting the needs, meet the needs, or exceed what is needed in the community.

Item	Fall short of Need	Meet the Need	Exceed the Need	Undecided
Recreational Open Space	✓			
Ballfields		✓		
Basketball courts	✓			
Playgrounds		✓		
Picnic areas	✓			
Pavilions	✓			
Walking Trails		✓		
Restrooms/Concessions		✓		
Parking Lot	✓			

6. Are you familiar with the programs offered to the senior residents of the Township by the County at the Township Hall?

Yes or No

7. What is the best time for you, or any member of your household, to participate in activities or use recreational facilities?

	Response
Weekday days	
Weekday evenings	
Weekends	

8. What is the best method for you to stay informed of parks and recreation activities in Maple Grove Township?

	Response
Mail to home	✓
Internet	
Email	
Social media	
Newspaper	
TV/radio	
Pick-up information	
Township's website	

Any additional comments pertaining to Maple Grove Township Parks and Recreation?

If we were changed we would use the park facilities a lot more.

Thank you for your time. Surveys are due back to the Township by November 2, 2018. Please use the enclosed envelope to return your survey or drop off at the Township Office.

MAPLE GROVE TOWNSHIP

17010 Lincoln Rd., New Lothrop, Michigan 48460

Saginaw County, Email: mgtownship@yahoo.com

Web Site: maplegrovetownship.org

Supervisor:

Kevin M. Krupp
6352 Ditch Road
Chesaning, MI 48616
(989) 845-6789

Clerk:

Tish Yaros
14661 Bishop Road
Chesaning, MI 48616
(989) 284-5414

Treasurer:

Cheryl L. Bishop
17372 Bishop Road
Chesaning, MI 48616
(989) 845-2171

Office:

Mon. & Thurs.
12:00 to 5:00 p.m.
Phone: (989) 845-6155
Fax: (989) 845-3554

Maple Grove Township is preparing its Parks and Recreation Master Plan. This plan will evaluate its parks and recreational opportunities every five years to ensure it is providing citizens with the necessary facilities and programs to ensure great recreational experiences. As a step in the process, the Township is performing a community survey to assess current and future park and recreation needs. The information provided by the survey will serve as a basis for discussion on the community's parks and recreation desires and priorities.

Please complete this questionnaire if you are the adult (age 18 or older) in the household by circling the letter or checking the box(es). All responses to this survey are completely anonymous and will be reported in group form only.

1. In the last 12 months, about how many times, if ever, have you or other household members participated in the following activities in Maple Grove Township:

	More than 26 times	13-26 times	3-12 times	1-2 times	Never
Participated in a recreation program or activity					<input checked="" type="checkbox"/>
Visited Maple Grove Township Park					<input checked="" type="checkbox"/>
Visited other local or regional parks		<input checked="" type="checkbox"/>			
Attended a public meeting			<input checked="" type="checkbox"/>		
Volunteered your time to some activity or group in the local area					<input checked="" type="checkbox"/>
Visited one of the local district libraries (Chesaning, New Lothrop, Montrose) or participated with their on-line services					<input checked="" type="checkbox"/>
Visited Maple Grove Township's website					<input checked="" type="checkbox"/>

2. Which of the following three statements comes closest to the way you feel about parks and programs in your community?
- Members of my household use the parks on a regular basis and I believe these facilities are important to quality of life
 - ☒ Although members of my household do not use the parks frequently, I believe that these facilities are important to quality of life.
 - Parks and parkland are not important to quality of life.

3. Are you familiar with Maple Grove Township Park? Yes or ☒ No

4. If so, how would you rate the Park?
- Excellent
 - Good
 - Fair
 - Poor
 - No opinion

5. Please indicate if you feel the facilities currently available in the Township fall short of meeting the needs, meet the needs, or exceed what is needed in the community.

Item	Fall short of Need	Meet the Need	Exceed the Need	Undecided
Recreational Open Space				
Ballfields				
Basketball courts				
Playgrounds				
Picnic areas				
Pavilions				
Walking Trails				
Restrooms/Concessions				
Parking Lot				

6. Are you familiar with the programs offered to the senior residents of the Township by the County at the Township Hall?
Yes or No

7. What is the best time for you, or any member of your household, to participate in activities or use recreational facilities?

	Response
Weekday days	
Weekday evenings	
Weekends	

8. What is the best method for you to stay informed of parks and recreation activities in Maple Grove Township?

	Response
Mail to home	
Internet	
Email	
Social media	
Newspaper	
TV/radio	
Pick-up information	
Township's website	

Any additional comments pertaining to Maple Grove Township Parks and Recreation? _____

Thank you for your time. Surveys are due back to the Township by November 2, 2018. Please use the enclosed envelope to return your survey or drop off at the Township Office.

MAPLE GROVE TOWNSHIP

17010 Lincoln Rd., New Lothrop, Michigan 48460
Saginaw County, Email: mgtownship@yahoo.com
Web Site: maplegrovetownship.org

Supervisor:

Kevin M. Krupp
6352 Ditch Road
Chesaning, MI 48616
(989) 845-6789

Clerk:

Tish Yaros
14661 Bishop Road
Chesaning, MI 48616
(989) 284-5414

Treasurer:

Cheryl L. Bishop
17372 Bishop Road
Chesaning, MI 48616
(989) 845-2171

Office:

Mon. & Thurs.
12:00 to 5:00 p.m.
Phone: (989) 845-6155
Fax: (989) 845-3554

Maple Grove Township is preparing its Parks and Recreation Master Plan. This plan will evaluate its parks and recreational opportunities every five years to ensure it is providing citizens with the necessary facilities and programs to ensure great recreational experiences. As a step in the process, the Township is performing a community survey to assess current and future park and recreation needs. The information provided by the survey will serve as a basis for discussion on the community's parks and recreation desires and priorities.

Please complete this questionnaire if you are the adult (age 18 or older) in the household by circling the letter or checking the box(es). All responses to this survey are completely anonymous and will be reported in group form only.

1. In the last 12 months, about how many times, if ever, have you or other household members participated in the following activities in Maple Grove Township:

	More than 26 times	13-26 times	3-12 times	1-2 times	Never
Participated in a recreation program or activity					<input checked="" type="checkbox"/>
Visited Maple Grove Township Park					<input checked="" type="checkbox"/>
Visited other local or regional parks					<input checked="" type="checkbox"/>
Attended a public meeting					<input checked="" type="checkbox"/>
Volunteered your time to some activity or group in the local area					<input checked="" type="checkbox"/>
Visited one of the local district libraries (Chesaning, New Lothrop, Montrose) or participated with their on-line services					
Visited Maple Grove Township's website					<input checked="" type="checkbox"/>

2. Which of the following three statements comes closest to the way you feel about parks and programs in your community?
- ☒ a. Members of my household use the parks on a regular basis and I believe these facilities are important to quality of life - *Children & Grandchildren*
- ☐ b. Although members of my household do not use the parks frequently, I believe that these facilities are important to quality of life.
- ☐ c. Parks and parkland are not important to quality of life.

3. Are you familiar with Maple Grove Township Park? ☒ Yes or No

4. If so, how would you rate the Park?

- ☒ a. Excellent
- ☐ b. Good
- ☐ c. Fair
- ☐ d. Poor
- ☐ e. No opinion

5. Please indicate if you feel the facilities currently available in the Township fall short of meeting the needs, meet the needs, or exceed what is needed in the community.

Item	Fall short of Need	Meet the Need	Exceed the Need	Undecided
Recreational Open Space		✓		
Ballfields		✓		
Basketball courts				
Playgrounds				
Picnic areas		✓		
Pavilions		✓		
Walking Trails		✓		
Restrooms/Concessions				
Parking Lot		✓		

6. Are you familiar with the programs offered to the senior residents of the Township by the County at the Township Hall?

Yes or No

7. What is the best time for you, or any member of your household, to participate in activities or use recreational facilities?

	Response
Weekday days	✓
Weekday evenings	
Weekends	

8. What is the best method for you to stay informed of parks and recreation activities in Maple Grove Township?

	Response
Mail to home	
Internet	
Email	
Social media	
Newspaper	✓
TV/radio	
Pick-up information	
Township's website	

Any additional comments pertaining to Maple Grove Township Parks and Recreation?

How about a Pickle Ball Court?

Thank you for your time. Surveys are due back to the Township by November 2, 2018. Please use the enclosed envelope to return your survey or drop off at the Township Office.

MAPLE GROVE TOWNSHIP

17010 Lincoln Rd., New Lothrop, Michigan 48460
Saginaw County, Email: mgtownship@yahoo.com
Web Site: maplegrovetownship.org

Supervisor:

Kevin M. Krupp
6352 Ditch Road
Chesaning, MI 48616
(989) 845-6789

Clerk:

Tish Yaros
14661 Bishop Road
Chesaning, MI 48616
(989) 284-5414

Treasurer:

Cheryl L. Bishop
17372 Bishop Road
Chesaning, MI 48616
(989) 845-2171

Office:

Mon. & Thurs.
12:00 to 5:00 p.m.
Phone: (989) 845-6155
Fax: (989) 845-3554

Maple Grove Township is preparing its Parks and Recreation Master Plan. This plan will evaluate its parks and recreational opportunities every five years to ensure it is providing citizens with the necessary facilities and programs to ensure great recreational experiences. As a step in the process, the Township is performing a community survey to assess current and future park and recreation needs. The information provided by the survey will serve as a basis for discussion on the community's parks and recreation desires and priorities.

Please complete this questionnaire if you are the adult (age 18 or older) in the household by circling the letter or checking the box(es). All responses to this survey are completely anonymous and will be reported in group form only.

1. In the last 12 months, about how many times, if ever, have you or other household members participated in the following activities in Maple Grove Township:

	More than 26 times	13-26 times	3-12 times	1-2 times	Never
Participated in a recreation program or activity					✓
Visited Maple Grove Township Park					✓
Visited other local or regional parks				✓	
Attended a public meeting					✓
Volunteered your time to some activity or group in the local area			✓		
Visited one of the local district libraries (Chesaning, New Lothrop, Montrose) or participated with their on-line services			✓		
Visited Maple Grove Township's website					✓

2. Which of the following three statements comes closest to the way you feel about parks and programs in your community?
- Members of my household use the parks on a regular basis and I believe these facilities are important to quality of life
 - ☒ Although members of my household do not use the parks frequently, I believe that these facilities are important to quality of life.
 - Parks and parkland are not important to quality of life.

3. Are you familiar with Maple Grove Township Park? Yes or ☒ No *not really*

4. If so, how would you rate the Park?

- Excellent
- Good
- Fair
- Poor
- ☒ No opinion

5. Please indicate if you feel the facilities currently available in the Township fall short of meeting the needs, meet the needs, or exceed what is needed in the community.

Item	Fall short of Need	Meet the Need	Exceed the Need	Undecided
Recreational Open Space				✓
Ballfields				✓
Basketball courts	✓			
Playgrounds				✓
Picnic areas				
Pavilions				
Walking Trails				✓
Restrooms/Concessions	✓			
Parking Lot				

6. Are you familiar with the programs offered to the senior residents of the Township by the County at the Township Hall?

Yes or No

7. What is the best time for you, or any member of your household, to participate in activities or use recreational facilities?

	Response
Weekday days	✓
Weekday evenings	
Weekends	

8. What is the best method for you to stay informed of parks and recreation activities in Maple Grove Township?

	Response
Mail to home	
Internet	
Email	
Social media	
Newspaper	✓
TV/radio	
Pick-up information	
Township's website	

Any additional comments pertaining to Maple Grove Township Parks and Recreation?

There is a need for Tennis Courts ☺

Thank you for your time. Surveys are due back to the Township by November 2, 2018. Please use the enclosed envelope to return your survey or drop off at the Township Office.

MAPLE GROVE TOWNSHIP

17010 Lincoln Rd., New Lothrop, Michigan 48460
Saginaw County, Email: mgtownship@yahoo.com
Web Site: maplegrovetownship.org

Supervisor:

Kevin M. Krupp
6352 Ditch Road
Chesaning, MI 48616
(989) 845-6789

Clerk:

Tish Yaros
14661 Bishop Road
Chesaning, MI 48616
(989) 284-5414

Treasurer:

Cheryl L. Bishop
17372 Bishop Road
Chesaning, MI 48616
(989) 845-2171

Office:

Mon. & Thurs.
12:00 to 5:00 p.m.
Phone: (989) 845-6155
Fax: (989) 845-3554

Maple Grove Township is preparing its Parks and Recreation Master Plan. This plan will evaluate its parks and recreational opportunities every five years to ensure it is providing citizens with the necessary facilities and programs to ensure great recreational experiences. As a step in the process, the Township is performing a community survey to assess current and future park and recreation needs. The information provided by the survey will serve as a basis for discussion on the community's parks and recreation desires and priorities.

Please complete this questionnaire if you are the adult (age 18 or older) in the household by circling the letter or checking the box(es). All responses to this survey are completely anonymous and will be reported in group form only.

1. In the last 12 months, about how many times, if ever, have you or other household members participated in the following activities in Maple Grove Township:

	More than 26 times	13-26 times	3-12 times	1-2 times	Never
Participated in a recreation program or activity					X
Visited Maple Grove Township Park					X
Visited other local or regional parks			X		
Attended a public meeting				X	
Volunteered your time to some activity or group in the local area			X		
Visited one of the local district libraries (Chesaning, New Lothrop, Montrose) or participated with their on-line services					X
Visited Maple Grove Township's website			X		

2. Which of the following three statements comes closest to the way you feel about parks and programs in your community?

- a. Members of my household use the parks on a regular basis and I believe these facilities are important to quality of life
- b. Although members of my household do not use the parks frequently, I believe that these facilities are important to quality of life.
- c. Parks and parkland are not important to quality of life.

3. Are you familiar with Maple Grove Township Park? Yes or No

4. If so, how would you rate the Park?

- a. Excellent
- b. Good
- c. Fair
- d. Poor
- e. No opinion

5. Please indicate if you feel the facilities currently available in the Township fall short of meeting the needs, meet the needs, or exceed what is needed in the community.

Item	Fall short of Need	Meet the Need	Exceed the Need	Undecided
Recreational Open Space		✓		
Ballfields		✓		
Basketball courts	✓	✓		
Playgrounds		✓		
Picnic areas		✓		
Pavilions		✓		
Walking Trails		✓		
Restrooms/Concessions		✓		
Parking Lot		✓		

6. Are you familiar with the programs offered to the senior residents of the Township by the County at the Township Hall?

Yes or No

7. What is the best time for you, or any member of your household, to participate in activities or use recreational facilities?

	Response
Weekday days	✓
Weekday evenings	
Weekends	

8. What is the best method for you to stay informed of parks and recreation activities in Maple Grove Township?

	Response
Mail to home	
Internet	
Email	✓
Social media	
Newspaper	
TV/radio	
Pick-up information	
Township's website	

Any additional comments pertaining to Maple Grove Township Parks and Recreation? _____

Thank you for your time. Surveys are due back to the Township by November 2, 2018. Please use the enclosed envelope to return your survey or drop off at the Township Office.

MAPLE GROVE TOWNSHIP

17010 Lincoln Rd., New Lothrop, Michigan 48460
Saginaw County, Email: mgtownship@yahoo.com
Web Site: maplegrovetownship.org

Supervisor:

Kevin M. Krupp
6352 Ditch Road
Chesaning, MI 48616
(989) 845-6789

Clerk:

Tish Yaros
14661 Bishop Road
Chesaning, MI 48616
(989) 284-5414

Treasurer:

Cheryl L. Bishop
17372 Bishop Road
Chesaning, MI 48616
(989) 845-2171

Office:

Mon. & Thurs.
12:00 to 5:00 p.m.
Phone: (989) 845-6155
Fax: (989) 845-3554

Maple Grove Township is preparing its Parks and Recreation Master Plan. This plan will evaluate its parks and recreational opportunities every five years to ensure it is providing citizens with the necessary facilities and programs to ensure great recreational experiences. As a step in the process, the Township is performing a community survey to assess current and future park and recreation needs. The information provided by the survey will serve as a basis for discussion on the community's parks and recreation desires and priorities.

Please complete this questionnaire if you are the adult (age 18 or older) in the household by circling the letter or checking the box(es). All responses to this survey are completely anonymous and will be reported in group form only.

1. In the last 12 months, about how many times, if ever, have you or other household members participated in the following activities in Maple Grove Township:

	More than 26 times	13-26 times	3-12 times	1-2 times	Never
Participated in a recreation program or activity			X		
Visited Maple Grove Township Park		X			
Visited other local or regional parks				X	
Attended a public meeting	X				
Volunteered your time to some activity or group in the local area		X			
Visited one of the local district libraries (Chesaning, New Lothrop, Montrose) or participated with their on-line services					X
Visited Maple Grove Township's website		X			

2. Which of the following three statements comes closest to the way you feel about parks and programs in your community?
- Members of my household use the parks on a regular basis and I believe these facilities are important to quality of life
 - Although members of my household do not use the parks frequently, I believe that these facilities are important to quality of life.
 - Parks and parkland are not important to quality of life.
3. Are you familiar with Maple Grove Township Park? Yes or No
4. If so, how would you rate the Park?
- Excellent
 - Good
 - Fair
 - Poor
 - No opinion

5. Please indicate if you feel the facilities currently available in the Township fall short of meeting the needs, meet the needs, or exceed what is needed in the community.

Item	Fall short of Need	Meet the Need	Exceed the Need	Undecided
Recreational Open Space		X		
Ballfields		X		
Basketball courts	X			
Playgrounds		X		
Picnic areas		X		
Pavilions		X		
Walking Trails		X		
Restrooms/Concessions		X		
Parking Lot	X			

6. Are you familiar with the programs offered to the senior residents of the Township by the County at the Township Hall?
Yes or No

7. What is the best time for you, or any member of your household, to participate in activities or use recreational facilities?

	Response
Weekday days	
Weekday evenings	X
Weekends	

8. What is the best method for you to stay informed of parks and recreation activities in Maple Grove Township?

	Response
Mail to home	X
Internet	X
Email	X
Social media	
Newspaper	
TV/radio	
Pick-up information	
Township's website	X

Any additional comments pertaining to Maple Grove Township Parks and Recreation? NONE

Thank you for your time. Surveys are due back to the Township by November 2, 2018. Please use the enclosed envelope to return your survey or drop off at the Township Office.

MAPLE GROVE TOWNSHIP
17010 Lincoln Rd., New Lothrop, Michigan 48460
Saginaw County, Email: mgtownship@yahoo.com
Web Site: maplegrovetownship.org

Supervisor:

Kevin M. Krupp
6352 Ditch Road
Chesaning, MI 48616
(989) 845-6789

Clerk:

Tish Yaros
14661 Bishop Road
Chesaning, MI 48616
(989) 284-5414

Treasurer:

Cheryl L. Bishop
17372 Bishop Road
Chesaning, MI 48616
(989) 845-2171

Office:

Mon. & Thurs.
12:00 to 5:00 p.m.
Phone: (989) 845-6155
Fax: (989) 845-3554

Maple Grove Township is preparing its Parks and Recreation Master Plan. This plan will evaluate its parks and recreational opportunities every five years to ensure it is providing citizens with the necessary facilities and programs to ensure great recreational experiences. As a step in the process, the Township is performing a community survey to assess current and future park and recreation needs. The information provided by the survey will serve as a basis for discussion on the community's parks and recreation desires and priorities.

Please complete this questionnaire if you are the adult (age 18 or older) in the household by circling the letter or checking the box(es). All responses to this survey are completely anonymous and will be reported in group form only.

1. In the last 12 months, about how many times, if ever, have you or other household members participated in the following activities in Maple Grove Township:

	More than 26 times	13-26 times	3-12 times	1-2 times	Never
Participated in a recreation program or activity				X	
Visited Maple Grove Township Park				X	
Visited other local or regional parks			X		
Attended a public meeting				X	
Volunteered your time to some activity or group in the local area				X	
Visited one of the local district libraries (Chesaning, New Lothrop, Montrose) or participated with their on-line services				X	
Visited Maple Grove Township's website				X	

2. Which of the following three statements comes closest to the way you feel about parks and programs in your community?
- Members of my household use the parks on a regular basis and I believe these facilities are important to quality of life
 - ☒ Although members of my household do not use the parks frequently, I believe that these facilities are important to quality of life.
 - Parks and parkland are not important to quality of life.

3. Are you familiar with Maple Grove Township Park? ☒ Yes or No

4. If so, how would you rate the Park?

- Excellent
- Good
- ☒ Fair
- Poor
- No opinion

5. Please indicate if you feel the facilities currently available in the Township fall short of meeting the needs, meet the needs, or exceed what is needed in the community.

Item	Fall short of Need	Meet the Need	Exceed the Need	Undecided
Recreational Open Space	X			
Ballfields		X		
Basketball courts	X			
Playgrounds		X		
Picnic areas		X		
Pavilions		X		
Walking Trails	X			
Restrooms/Concessions	X			
Parking Lot	X			

6. Are you familiar with the programs offered to the senior residents of the Township by the County at the Township Hall?
Yes or No

7. What is the best time for you, or any member of your household, to participate in activities or use recreational facilities?

	Response
Weekday days	Evening
Weekday evenings	Evening
Weekends	

8. What is the best method for you to stay informed of parks and recreation activities in Maple Grove Township?

	Response
Mail to home	
Internet	
Email	
Social media	X
Newspaper	
TV/radio	
Pick-up information	
Township's website	

Any additional comments pertaining to Maple Grove Township Parks and Recreation?

Pickleball would bring interest.

Thank you for your time. Surveys are due back to the Township by November 2, 2018. Please use the enclosed envelope to return your survey or drop off at the Township Office.

MAPLE GROVE TOWNSHIP

17010 Lincoln Rd., New Lothrop, Michigan 48460
Saginaw County, Email: mgtownship@yahoo.com
Web Site: maplegrovetownship.org

Supervisor:

Kevin M. Krupp
6352 Ditch Road
Chesaning, MI 48616
(989) 845-6789

Clerk:

Tish Yaros
14661 Bishop Road
Chesaning, MI 48616
(989) 284-5414

Treasurer:

Cheryl L. Bishop
17372 Bishop Road
Chesaning, MI 48616
(989) 845-2171

Office:

Mon. & Thurs.
12:00 to 5:00 p.m.
Phone: (989) 845-6155
Fax: (989) 845-3554

Maple Grove Township is preparing its Parks and Recreation Master Plan. This plan will evaluate its parks and recreational opportunities every five years to ensure it is providing citizens with the necessary facilities and programs to ensure great recreational experiences. As a step in the process, the Township is performing a community survey to assess current and future park and recreation needs. The information provided by the survey will serve as a basis for discussion on the community's parks and recreation desires and priorities.

Please complete this questionnaire if you are the adult (age 18 or older) in the household by circling the letter or checking the box(es). All responses to this survey are completely anonymous and will be reported in group form only.

1. In the last 12 months, about how many times, if ever, have you or other household members participated in the following activities in Maple Grove Township:

	More than 26 times	13-26 times	3-12 times	1-2 times	Never
Participated in a recreation program or activity					✓
Visited Maple Grove Township Park				✓	
Visited other local or regional parks			✓		
Attended a public meeting				✓	
Volunteered your time to some activity or group in the local area			✓		
Visited one of the local district libraries (Chesaning, New Lothrop, Montrose) or participated with their on-line services			✓		
Visited Maple Grove Township's website				✓	

2. Which of the following three statements comes closest to the way you feel about parks and programs in your community?
- Members of my household use the parks on a regular basis and I believe these facilities are important to quality of life
 - ☒ Although members of my household do not use the parks frequently, I believe that these facilities are important to quality of life.
 - Parks and parkland are not important to quality of life.

3. Are you familiar with Maple Grove Township Park? ☒ Yes or No

4. If so, how would you rate the Park?

- Excellent
- ☒ Good
- Fair
- Poor
- No opinion

5. Please indicate if you feel the facilities currently available in the Township fall short of meeting the needs, meet the needs, or exceed what is needed in the community.

Item	Fall short of Need	Meet the Need	Exceed the Need	Undecided
Recreational Open Space		✓		
Ballfields		✓		
Basketball courts		✓		
Playgrounds		✓		
Picnic areas		✓		
Pavilions		✓		
Walking Trails		✓		
Restrooms/Concessions		✓		
Parking Lot		✓		

6. Are you familiar with the programs offered to the senior residents of the Township by the County at the Township Hall?
Yes or No

7. What is the best time for you, or any member of your household, to participate in activities or use recreational facilities?

	Response
Weekday days	
Weekday evenings	✓
Weekends	✓

8. What is the best method for you to stay informed of parks and recreation activities in Maple Grove Township?

	Response
Mail to home	
Internet	✓
Email	✓
Social media	✓
Newspaper	
TV/radio	
Pick-up information	
Township's website	

Any additional comments pertaining to Maple Grove Township Parks and Recreation? _____

Thank you for your time. Surveys are due back to the Township by November 2, 2018. Please use the enclosed envelope to return your survey or drop off at the Township Office.

MAPLE GROVE TOWNSHIP

17010 Lincoln Rd., New Lothrop, Michigan 48460
Saginaw County, Email: mgtownship@yahoo.com
Web Site: maplegrovetownship.org

Supervisor:

Kevin M. Krupp
6352 Ditch Road
Chesaning, MI 48616
(989) 845-6789

Clerk:

Tish Yaros
14661 Bishop Road
Chesaning, MI 48616
(989) 284-5414

Treasurer:

Cheryl L. Bishop
17372 Bishop Road
Chesaning, MI 48616
(989) 845-2171

Office:

Mon. & Thurs.
12:00 to 5:00 p.m.
Phone: (989) 845-6155
Fax: (989) 845-3554

Maple Grove Township is preparing its Parks and Recreation Master Plan. This plan will evaluate its parks and recreational opportunities every five years to ensure it is providing citizens with the necessary facilities and programs to ensure great recreational experiences. As a step in the process, the Township is performing a community survey to assess current and future park and recreation needs. The information provided by the survey will serve as a basis for discussion on the community's parks and recreation desires and priorities.

Please complete this questionnaire if you are the adult (age 18 or older) in the household by circling the letter or checking the box(es). All responses to this survey are completely anonymous and will be reported in group form only.

1. In the last 12 months, about how many times, if ever, have you or other household members participated in the following activities in Maple Grove Township:

	More than 26 times	13-26 times	3-12 times	1-2 times	Never
Participated in a recreation program or activity					X
Visited Maple Grove Township Park					X
Visited other local or regional parks					X
Attended a public meeting				X	
Volunteered your time to some activity or group in the local area					X
Visited one of the local district libraries (Chesaning, New Lothrop, Montrose) or participated with their on-line services					X
Visited Maple Grove Township's website				X	

2. Which of the following three statements comes closest to the way you feel about parks and programs in your community?
- Members of my household use the parks on a regular basis and I believe these facilities are important to quality of life
 - ☒ Although members of my household do not use the parks frequently, I believe that these facilities are important to quality of life.
 - Parks and parkland are not important to quality of life.

3. Are you familiar with Maple Grove Township Park? ☒ Yes or No

4. If so, how would you rate the Park?

- ☒ Excellent
- Good
- Fair
- Poor
- No opinion

5. Please indicate if you feel the facilities currently available in the Township fall short of meeting the needs, meet the needs, or exceed what is needed in the community.

Item	Fall short of Need	Meet the Need	Exceed the Need	Undecided
Recreational Open Space			X	
Ballfields			X	
Basketball courts	X			
Playgrounds		X		
Picnic areas		X		
Pavilions		X		
Walking Trails	X			
Restrooms/Concessions		X		
Parking Lot		X		

6. Are you familiar with the programs offered to the senior residents of the Township by the County at the Township Hall?
Yes or No

7. What is the best time for you, or any member of your household, to participate in activities or use recreational facilities?

	Response
Weekday days	
Weekday evenings	
Weekends	X

8. What is the best method for you to stay informed of parks and recreation activities in Maple Grove Township?

	Response
Mail to home	X
Internet	
Email	
Social media	
Newspaper	
TV/radio	
Pick-up information	
Township's website	

Any additional comments pertaining to Maple Grove Township Parks and Recreation? _____

Thank you for your time. Surveys are due back to the Township by November 2, 2018. Please use the enclosed envelope to return your survey or drop off at the Township Office.

MAPLE GROVE TOWNSHIP
17010 Lincoln Rd., New Lothrop, Michigan 48460
Saginaw County, Email: mgtownship@yahoo.com
Web Site: maplegrovetownship.org

Supervisor:

Kevin M. Krupp
6352 Ditch Road
Chesaning, MI 48616
(989) 845-6789

Clerk:

Tish Yaros
14661 Bishop Road
Chesaning, MI 48616
(989) 284-5414

Treasurer:

Cheryl L. Bishop
17372 Bishop Road
Chesaning, MI 48616
(989) 845-2171

Office:

Mon. & Thurs.
12:00 to 5:00 p.m.
Phone: (989) 845-6155
Fax: (989) 845-3554

Maple Grove Township is preparing its Parks and Recreation Master Plan. This plan will evaluate its parks and recreational opportunities every five years to ensure it is providing citizens with the necessary facilities and programs to ensure great recreational experiences. As a step in the process, the Township is performing a community survey to assess current and future park and recreation needs. The information provided by the survey will serve as a basis for discussion on the community's parks and recreation desires and priorities.

Please complete this questionnaire if you are the adult (age 18 or older) in the household by circling the letter or checking the box(es). All responses to this survey are completely anonymous and will be reported in group form only.

1. In the last 12 months, about how many times, if ever, have you or other household members participated in the following activities in Maple Grove Township:

	More than 26 times	13-26 times	3-12 times	1-2 times	Never
Participated in a recreation program or activity			X		
Visited Maple Grove Township Park			X		
Visited other local or regional parks			X		
Attended a public meeting					X
Volunteered your time to some activity or group in the local area				X	
Visited one of the local district libraries (Chesaning, New Lothrop, Montrose) or participated with their on-line services			X		
Visited Maple Grove Township's website					X

2. Which of the following three statements comes closest to the way you feel about parks and programs in your community?
- ☒ a. Members of my household use the parks on a regular basis and I believe these facilities are important to quality of life
- b. Although members of my household do not use the parks frequently, I believe that these facilities are important to quality of life.
- c. Parks and parkland are not important to quality of life.
3. Are you familiar with Maple Grove Township Park? ☒ Yes or No
4. If so, how would you rate the Park?
- a. Excellent
- ☒ b. Good
- c. Fair
- d. Poor
- e. No opinion

5. Please indicate if you feel the facilities currently available in the Township fall short of meeting the needs, meet the needs, or exceed what is needed in the community.

Item	Fall short of Need	Meet the Need	Exceed the Need	Undecided
Recreational Open Space		X		
Ballfields		X		
Basketball courts	X			
Playgrounds				
Picnic areas	X			
Pavilions		X		
Walking Trails		X		
Restrooms/Concessions		X		
Parking Lot	X			

6. Are you familiar with the programs offered to the senior residents of the Township by the County at the Township Hall?

☒ Yes or ☐ No

7. What is the best time for you, or any member of your household, to participate in activities or use recreational facilities?

	Response
Weekday days	
Weekday evenings	X
Weekends	

8. What is the best method for you to stay informed of parks and recreation activities in Maple Grove Township?

	Response
Mail to home	X
Internet	
Email	
Social media	
Newspaper	X
TV/radio	
Pick-up information	
Township's website	

Any additional comments pertaining to Maple Grove Township Parks and Recreation? _____

Thank you for your time. Surveys are due back to the Township by November 2, 2018. Please use the enclosed envelope to return your survey or drop off at the Township Office.

MAPLE GROVE TOWNSHIP

17010 Lincoln Rd., New Lothrop, Michigan 48460
Saginaw County, Email: mgtownship@yahoo.com
Web Site: maplegrovetownship.org

Supervisor:

Kevin M. Krupp
6352 Ditch Road
Chesaning, MI 48616
(989) 845-6789

Clerk:

Tish Yaros
14661 Bishop Road
Chesaning, MI 48616
(989) 284-5414

Treasurer:

Cheryl L. Bishop
17372 Bishop Road
Chesaning, MI 48616
(989) 845-2171

Office:

Mon. & Thurs.
12:00 to 5:00 p.m.
Phone: (989) 845-6155
Fax: (989) 845-3554

Maple Grove Township is preparing its Parks and Recreation Master Plan. This plan will evaluate its parks and recreational opportunities every five years to ensure it is providing citizens with the necessary facilities and programs to ensure great recreational experiences. As a step in the process, the Township is performing a community survey to assess current and future park and recreation needs. The information provided by the survey will serve as a basis for discussion on the community's parks and recreation desires and priorities.

Please complete this questionnaire if you are the adult (age 18 or older) in the household by circling the letter or checking the box(es). All responses to this survey are completely anonymous and will be reported in group form only.

1. In the last 12 months, about how many times, if ever, have you or other household members participated in the following activities in Maple Grove Township:

	More than 26 times	13-26 times	3-12 times	1-2 times	Never
Participated in a recreation program or activity			X		
Visited Maple Grove Township Park			X		
Visited other local or regional parks			X		
Attended a public meeting					
Volunteered your time to some activity or group in the local area					X
Visited one of the local district libraries (Chesaning, New Lothrop, Montrose) or participated with their on-line services			X		
Visited Maple Grove Township's website			X		

2. Which of the following three statements comes closest to the way you feel about parks and programs in your community?
- Members of my household use the parks on a regular basis and I believe these facilities are important to quality of life
 - Although members of my household do not use the parks frequently, I believe that these facilities are important to quality of life.
 - Parks and parkland are not important to quality of life.

3. Are you familiar with Maple Grove Township Park? Yes or No

4. If so, how would you rate the Park?

- Excellent
- Good
- Fair
- Poor
- No opinion

5. Please indicate if you feel the facilities currently available in the Township fall short of meeting the needs, meet the needs, or exceed what is needed in the community.

Item	Fall short of Need	Meet the Need	Exceed the Need	Undecided
Recreational Open Space		X		
Ballfields		X		
Basketball courts	X			
Playgrounds		X		
Picnic areas		X		
Pavilions		X		
Walking Trails				X
Restrooms/Concessions	X			
Parking Lot	X			

6. Are you familiar with the programs offered to the senior residents of the Township by the County at the Township Hall?
Yes or No

7. What is the best time for you, or any member of your household, to participate in activities or use recreational facilities?

	Response
Weekday days	
Weekday evenings	X 1
Weekends	X 2

8. What is the best method for you to stay informed of parks and recreation activities in Maple Grove Township?

	Response
Mail to home	X
Internet	
Email	
Social media	
Newspaper	
TV/radio	
Pick-up information	
Township's website	

Any additional comments pertaining to Maple Grove Township Parks and Recreation?

We have only used the Park for Diamond Lynx participation & a handful of individual times of personal use

Thank you for your time. Surveys are due back to the Township by November 2, 2018. Please use the enclosed envelope to return your survey or drop off at the Township Office.

MAPLE GROVE TOWNSHIP

17010 Lincoln Rd., New Lothrop, Michigan 48460
Saginaw County, Email: mgtownship@yahoo.com
Web Site: maplegrovetownship.org

Supervisor:

Kevin M. Krupp
6352 Ditch Road
Chesaning, MI 48616
(989) 845-6789

Clerk:

Tish Yaros
14661 Bishop Road
Chesaning, MI 48616
(989) 284-5414

Treasurer:

Cheryl L. Bishop
17372 Bishop Road
Chesaning, MI 48616
(989) 845-2171

Office:

Mon. & Thurs.
12:00 to 5:00 p.m.
Phone: (989) 845-6155
Fax: (989) 845-3554

Maple Grove Township is preparing its Parks and Recreation Master Plan. This plan will evaluate its parks and recreational opportunities every five years to ensure it is providing citizens with the necessary facilities and programs to ensure great recreational experiences. As a step in the process, the Township is performing a community survey to assess current and future park and recreation needs. The information provided by the survey will serve as a basis for discussion on the community's parks and recreation desires and priorities.

Please complete this questionnaire if you are the adult (age 18 or older) in the household by circling the letter or checking the box(es). All responses to this survey are completely anonymous and will be reported in group form only.

1. In the last 12 months, about how many times, if ever, have you or other household members participated in the following activities in Maple Grove Township:

	More than 26 times	13-26 times	3-12 times	1-2 times	Never
Participated in a recreation program or activity		X			
Visited Maple Grove Township Park	X				
Visited other local or regional parks	X				
Attended a public meeting			X		
Volunteered your time to some activity or group in the local area	X				
Visited one of the local district libraries (Chesaning, New Lothrop, Montrose) or participated with their on-line services	X				
Visited Maple Grove Township's website				X	

2. Which of the following three statements comes closest to the way you feel about parks and programs in your community?
- a. Members of my household use the parks on a regular basis and I believe these facilities are important to quality of life
 - b. Although members of my household do not use the parks frequently, I believe that these facilities are important to quality of life.
 - c. Parks and parkland are not important to quality of life.

3. Are you familiar with Maple Grove Township Park? Yes or No

4. If so, how would you rate the Park?

- a. Excellent
- b. Good
- c. Fair
- d. Poor
- e. No opinion

5. Please indicate if you feel the facilities currently available in the Township fall short of meeting the needs, meet the needs, or exceed what is needed in the community.

Item	Fall short of Need	Meet the Need	Exceed the Need	Undecided
Recreational Open Space		X		
Ballfields	X			
Basketball courts				X
Playgrounds		X		
Picnic areas		X		
Pavilions		X		
Walking Trails		X		
Restrooms/Concessions	X			
Parking Lot		X		

6. Are you familiar with the programs offered to the senior residents of the Township by the County at the Township Hall?
 Yes or No

7. What is the best time for you, or any member of your household, to participate in activities or use recreational facilities?

	Response
Weekday days	
Weekday evenings	X
Weekends	X

8. What is the best method for you to stay informed of parks and recreation activities in Maple Grove Township?

	Response
Mail to home	X
Internet	
Email	
Social media	
Newspaper	
TV/radio	
Pick-up information	
Township's website	

Any additional comments pertaining to Maple Grove Township Parks and Recreation? _____

Thank you for your time. Surveys are due back to the Township by November 2, 2018. Please use the enclosed envelope to return your survey or drop off at the Township Office.

MAPLE GROVE TOWNSHIP

17010 Lincoln Rd., New Lothrop, Michigan 48460
Saginaw County, Email: mgtownship@yahoo.com
Web Site: maplegrovetownship.org

Supervisor:

Kevin M. Krupp
6352 Ditch Road
Chesaning, MI 48616
(989) 845-6789

Clerk:

Tish Yaros
14661 Bishop Road
Chesaning, MI 48616
(989) 284-5414

Treasurer:

Cheryl L. Bishop
17372 Bishop Road
Chesaning, MI 48616
(989) 845-2171

Office:

Mon. & Thurs.
12:00 to 5:00 p.m.
Phone: (989) 845-6155
Fax: (989) 845-3554

Maple Grove Township is preparing its Parks and Recreation Master Plan. This plan will evaluate its parks and recreational opportunities every five years to ensure it is providing citizens with the necessary facilities and programs to ensure great recreational experiences. As a step in the process, the Township is performing a community survey to assess current and future park and recreation needs. The information provided by the survey will serve as a basis for discussion on the community's parks and recreation desires and priorities.

Please complete this questionnaire if you are the adult (age 18 or older) in the household by circling the letter or checking the box(es). All responses to this survey are completely anonymous and will be reported in group form only.

1. In the last 12 months, about how many times, if ever, have you or other household members participated in the following activities in Maple Grove Township:

	More than 26 times	13-26 times	3-12 times	1-2 times	Never
Participated in a recreation program or activity				X	
Visited Maple Grove Township Park				X	
Visited other local or regional parks					
Attended a public meeting					
Volunteered your time to some activity or group in the local area				X	
Visited one of the local district libraries (Chesaning, New Lothrop, Montrose) or participated with their on-line services					
Visited Maple Grove Township's website					

2. Which of the following three statements comes closest to the way you feel about parks and programs in your community?
- Members of my household use the parks on a regular basis and I believe these facilities are important to quality of life
 - ☒ Although members of my household do not use the parks frequently, I believe that these facilities are important to quality of life.
 - Parks and parkland are not important to quality of life.

3. Are you familiar with Maple Grove Township Park? ☒ Yes or No

4. If so, how would you rate the Park?

- ☒ Excellent
- Good
- Fair
- Poor
- No opinion

5. Please indicate if you feel the facilities currently available in the Township fall short of meeting the needs, meet the needs, or exceed what is needed in the community.

Item	Fall short of Need	Meet the Need	Exceed the Need	Undecided
Recreational Open Space			X	
Ballfields			X	
Basketball courts				X
Playgrounds		X		
Picnic areas		X		
Pavilions		X		
Walking Trails				X
Restrooms/Concessions		X		
Parking Lot		X		

6. Are you familiar with the programs offered to the senior residents of the Township by the County at the Township Hall?
Yes or No

7. What is the best time for you, or any member of your household, to participate in activities or use recreational facilities?

	Response
Weekday days	
Weekday evenings	
Weekends	X

8. What is the best method for you to stay informed of parks and recreation activities in Maple Grove Township?

	Response
Mail to home	X
Internet	X
Email	X
Social media	
Newspaper	X
TV/radio	X
Pick-up information	
Township's website	

Any additional comments pertaining to Maple Grove Township Parks and Recreation? _____

Thank you for your time. Surveys are due back to the Township by November 2, 2018. Please use the enclosed envelope to return your survey or drop off at the Township Office.

MAPLE GROVE TOWNSHIP

17010 Lincoln Rd., New Lothrop, Michigan 48460
Saginaw County, Email: mgtownship@yahoo.com
Web Site: maplegrovetownship.org

Supervisor:

Kevin M. Krupp
6352 Ditch Road
Chesaning, MI 48616
(989) 845-6789

Clerk:

Tish Yaros
14661 Bishop Road
Chesaning, MI 48616
(989) 284-5414

Treasurer:

Cheryl L. Bishop
17372 Bishop Road
Chesaning, MI 48616
(989) 845-2171

Office:

Mon. & Thurs.
12:00 to 5:00 p.m.
Phone: (989) 845-6155
Fax: (989) 845-3554

Maple Grove Township is preparing its Parks and Recreation Master Plan. This plan will evaluate its parks and recreational opportunities every five years to ensure it is providing citizens with the necessary facilities and programs to ensure great recreational experiences. As a step in the process, the Township is performing a community survey to assess current and future park and recreation needs. The information provided by the survey will serve as a basis for discussion on the community's parks and recreation desires and priorities.

Please complete this questionnaire if you are the adult (age 18 or older) in the household by circling the letter or checking the box(es). All responses to this survey are completely anonymous and will be reported in group form only.

1. In the last 12 months, about how many times, if ever, have you or other household members participated in the following activities in Maple Grove Township:

	More than 26 times	13-26 times	3-12 times	1-2 times	Never
Participated in a recreation program or activity					✓
Visited Maple Grove Township Park					✓
Visited other local or regional parks					✓
Attended a public meeting					✓
Volunteered your time to some activity or group in the local area					✓
Visited one of the local district libraries (Chesaning, New Lothrop, Montrose) or participated with their on-line services					✓
Visited Maple Grove Township's website					✓

2. Which of the following three statements comes closest to the way you feel about parks and programs in your community?
- Members of my household use the parks on a regular basis and I believe these facilities are important to quality of life
 - Although members of my household do not use the parks frequently, I believe that these facilities are important to quality of life.
 - Parks and parkland are not important to quality of life.

3. Are you familiar with Maple Grove Township Park? ☒ Yes or ☐ No

4. If so, how would you rate the Park?

- Excellent
- Good
- Fair
- Poor
- No opinion

5. Please indicate if you feel the facilities currently available in the Township fall short of meeting the needs, meet the needs, or exceed what is needed in the community.

Item	Fall short of Need	Meet the Need	Exceed the Need	Undecided
Recreational Open Space		✓		
Ballfields		✓		
Basketball courts		✓		
Playgrounds	✓			
Picnic areas	✓			
Pavilions	✓			
Walking Trails	✓			
Restrooms/Concessions	✓			
Parking Lot		✓		

6. Are you familiar with the programs offered to the senior residents of the Township by the County at the Township Hall?
Yes or No

7. What is the best time for you, or any member of your household, to participate in activities or use recreational facilities?

	Response
Weekday days	
Weekday evenings	✓
Weekends	

8. What is the best method for you to stay informed of parks and recreation activities in Maple Grove Township?

	Response
Mail to home	✓
Internet	
Email	
Social media	
Newspaper	
TV/radio	
Pick-up information	
Township's website	

Any additional comments pertaining to Maple Grove Township Parks and Recreation? _____

Thank you for your time. Surveys are due back to the Township by November 2, 2018. Please use the enclosed envelope to return your survey or drop off at the Township Office.

MAPLE GROVE TOWNSHIP

17010 Lincoln Rd., New Lothrop, Michigan 48460
Saginaw County, Email: mgtownship@yahoo.com
Web Site: maplegrovetownship.org

Supervisor:

Kevin M. Krupp
6352 Ditch Road
Chesaning, MI 48616
(989) 845-6789

Clerk:

Tish Yaros
14661 Bishop Road
Chesaning, MI 48616
(989) 284-5414

Treasurer:

Cheryl L. Bishop
17372 Bishop Road
Chesaning, MI 48616
(989) 845-2171

Office:

Mon. & Thurs.
12:00 to 5:00 p.m.
Phone: (989) 845-6155
Fax: (989) 845-3554

Maple Grove Township is preparing its Parks and Recreation Master Plan. This plan will evaluate its parks and recreational opportunities every five years to ensure it is providing citizens with the necessary facilities and programs to ensure great recreational experiences. As a step in the process, the Township is performing a community survey to assess current and future park and recreation needs. The information provided by the survey will serve as a basis for discussion on the community's parks and recreation desires and priorities.

Please complete this questionnaire if you are the adult (age 18 or older) in the household by circling the letter or checking the box(es). All responses to this survey are completely anonymous and will be reported in group form only.

1. In the last 12 months, about how many times, if ever, have you or other household members participated in the following activities in Maple Grove Township:

	More than 26 times	13-26 times	3-12 times	1-2 times	Never
Participated in a recreation program or activity					<input checked="" type="checkbox"/>
Visited Maple Grove Township Park <i>WALK TRAIL</i>	<input checked="" type="checkbox"/>				
Visited other local or regional parks					<input checked="" type="checkbox"/>
Attended a public meeting					<input checked="" type="checkbox"/>
Volunteered your time to some activity or group in the local area					<input checked="" type="checkbox"/>
Visited one of the local district libraries (Chesaning, New Lothrop, Montrose) or participated with their on-line services					<input checked="" type="checkbox"/>
Visited Maple Grove Township's website					<input checked="" type="checkbox"/>

2. Which of the following three statements comes closest to the way you feel about parks and programs in your community?
- Members of my household use the parks on a regular basis and I believe these facilities are important to quality of life
 - ☒ Although members of my household do not use the parks frequently, I believe that these facilities are important to quality of life.
 - Parks and parkland are not important to quality of life.
3. Are you familiar with Maple Grove Township Park? ☒ Yes or No
4. If so, how would you rate the Park?
- ☒ Excellent
 - Good
 - Fair
 - Poor
 - No opinion

5. Please indicate if you feel the facilities currently available in the Township fall short of meeting the needs, meet the needs, or exceed what is needed in the community.

Item	Fall short of Need	Meet the Need	Exceed the Need	Undecided
Recreational Open Space				
Ballfields				
Basketball courts				
Playgrounds				
Picnic areas				
Pavilions				
Walking Trails		X		
Restrooms/Concessions				
Parking Lot				

6. Are you familiar with the programs offered to the senior residents of the Township by the County at the Township Hall?
☒ Yes or No

7. What is the best time for you, or any member of your household, to participate in activities or use recreational facilities?

	Response
Weekday days	X
Weekday evenings	X
Weekends	X

8. What is the best method for you to stay informed of parks and recreation activities in Maple Grove Township?

	Response
Mail to home	
Internet	
Email	
Social media	
Newspaper	X
TV/radio	
Pick-up information	
Township's website	

Any additional comments pertaining to Maple Grove Township Parks and Recreation? I USE THE WALK TRACK

Thank you for your time. Surveys are due back to the Township by November 2, 2018. Please use the enclosed envelope to return your survey or drop off at the Township Office.

MAPLE GROVE TOWNSHIP

17010 Lincoln Rd., New Lothrop, Michigan 48460
Saginaw County, Email: mgtownship@yahoo.com
Web Site: maplegrovetownship.org

Supervisor:

Kevin M. Krupp
6352 Ditch Road
Chesaning, MI 48616
(989) 845-6789

Clerk:

Tish Yaros
14661 Bishop Road
Chesaning, MI 48616
(989) 284-5414

Treasurer:

Cheryl L. Bishop
17372 Bishop Road
Chesaning, MI 48616
(989) 845-2171

Office:

Mon. & Thurs.
12:00 to 5:00 p.m.
Phone: (989) 845-6155
Fax: (989) 845-3554

Maple Grove Township is preparing its Parks and Recreation Master Plan. This plan will evaluate its parks and recreational opportunities every five years to ensure it is providing citizens with the necessary facilities and programs to ensure great recreational experiences. As a step in the process, the Township is performing a community survey to assess current and future park and recreation needs. The information provided by the survey will serve as a basis for discussion on the community's parks and recreation desires and priorities.

Please complete this questionnaire if you are the adult (age 18 or older) in the household by circling the letter or checking the box(es). All responses to this survey are completely anonymous and will be reported in group form only.

1. In the last 12 months, about how many times, if ever, have you or other household members participated in the following activities in Maple Grove Township:

	More than 26 times	13-26 times	3-12 times	1-2 times	Never
Participated in a recreation program or activity			X		
Visited Maple Grove Township Park	X		X		
Visited other local or regional parks	X				
Attended a public meeting					X
Volunteered your time to some activity or group in the local area	X				
Visited one of the local district libraries (Chesaning, New Lothrop, Montrose) or participated with their on-line services			X		
Visited Maple Grove Township's website					X

2. Which of the following three statements comes closest to the way you feel about parks and programs in your community?
- ☒ a. Members of my household use the parks on a regular basis and I believe these facilities are important to quality of life
 - b. Although members of my household do not use the parks frequently, I believe that these facilities are important to quality of life.
 - c. Parks and parkland are not important to quality of life.

3. Are you familiar with Maple Grove Township Park? ☒ Yes or No

4. If so, how would you rate the Park?

- a. Excellent
- ☒ b. Good
- c. Fair
- d. Poor
- e. No opinion

5. Please indicate if you feel the facilities currently available in the Township fall short of meeting the needs, meet the needs, or exceed what is needed in the community.

Item	Fall short of Need	Meet the Need	Exceed the Need	Undecided
Recreational Open Space		X		
Ballfields		X		
Basketball courts				
Playgrounds		X		
Picnic areas				
Pavilions		X		
Walking Trails				
Restrooms/Concessions		X		
Parking Lot	X			

6. Are you familiar with the programs offered to the senior residents of the Township by the County at the Township Hall?
☒ Yes or ☐ No

7. What is the best time for you, or any member of your household, to participate in activities or use recreational facilities?

	Response
Weekday days	
Weekday evenings	X
Weekends	

8. What is the best method for you to stay informed of parks and recreation activities in Maple Grove Township?

	Response
Mail to home	X
Internet	
Email	
Social media	
Newspaper	
TV/radio	
Pick-up information	
Township's website	

Any additional comments pertaining to Maple Grove Township Parks and Recreation? _____

Thank you for your time. Surveys are due back to the Township by November 2, 2018. Please use the enclosed envelope to return your survey or drop off at the Township Office.

MAPLE GROVE TOWNSHIP

17010 Lincoln Rd., New Lothrop, Michigan 48460
Saginaw County, Email: mgtownship@yahoo.com
Web Site: maplegrovetownship.org

Supervisor:

Kevin M. Krupp
6352 Ditch Road
Chesaning, MI 48616
(989) 845-6789

Clerk:

Tish Yaros
14661 Bishop Road
Chesaning, MI 48616
(989) 284-5414

Treasurer:

Cheryl L. Bishop
17372 Bishop Road
Chesaning, MI 48616
(989) 845-2171

Office:

Mon. & Thurs.
12:00 to 5:00 p.m.
Phone: (989) 845-6155
Fax: (989) 845-3554

Maple Grove Township is preparing its Parks and Recreation Master Plan. This plan will evaluate its parks and recreational opportunities every five years to ensure it is providing citizens with the necessary facilities and programs to ensure great recreational experiences. As a step in the process, the Township is performing a community survey to assess current and future park and recreation needs. The information provided by the survey will serve as a basis for discussion on the community's parks and recreation desires and priorities.

Please complete this questionnaire if you are the adult (age 18 or older) in the household by circling the letter or checking the box(es). All responses to this survey are completely anonymous and will be reported in group form only.

1. In the last 12 months, about how many times, if ever, have you or other household members participated in the following activities in Maple Grove Township:

	More than 26 times	13-26 times	3-12 times	1-2 times	Never
Participated in a recreation program or activity	X				
Visited Maple Grove Township Park	1 X				
Visited other local or regional parks	1		X		
Attended a public meeting			X		
Volunteered your time to some activity or group in the local area					
Visited one of the local district libraries (Chesaning, New Lothrop, Montrose) or participated with their on-line services					X
Visited Maple Grove Township's website			X		

2. Which of the following three statements comes closest to the way you feel about parks and programs in your community?

- a. ☒ Members of my household use the parks on a regular basis and I believe these facilities are important to quality of life
b. ☐ Although members of my household do not use the parks frequently, I believe that these facilities are important to quality of life.
c. ☐ Parks and parkland are not important to quality of life.

3. Are you familiar with Maple Grove Township Park? ☒ Yes or ☐ No

4. If so, how would you rate the Park?

- a. ☒ Excellent
b. ☐ Good
c. ☐ Fair
d. ☐ Poor
e. ☐ No opinion

5. Please indicate if you feel the facilities currently available in the Township fall short of meeting the needs, meet the needs, or exceed what is needed in the community.

Item	Fall short of Need	Meet the Need	Exceed the Need	Undecided
Recreational Open Space		X		
Ballfields		X		
Basketball courts		X		
Playgrounds		X		
Picnic areas		X		
Pavilions		X		
Walking Trails		X		
Restrooms/Concessions		X		
Parking Lot	X			

6. Are you familiar with the programs offered to the senior residents of the Township by the County at the Township Hall?

Yes or No

7. What is the best time for you, or any member of your household, to participate in activities or use recreational facilities?

	Response
Weekday days	
Weekday evenings	X
Weekends	X

8. What is the best method for you to stay informed of parks and recreation activities in Maple Grove Township?

	Response
Mail to home	X
Internet	X
Email	X
Social media	X
Newspaper	
TV/radio	
Pick-up information	
Township's website	

Any additional comments pertaining to Maple Grove Township Parks and Recreation?

WE LOVE MAPLE GROVE PARK ~ KEEP UP THE GOOD WORK !!

Thank you for your time. Surveys are due back to the Township by November 2, 2018. Please use the enclosed envelope to return your survey or drop off at the Township Office.

MAPLE GROVE TOWNSHIP

17010 Lincoln Rd., New Lothrop, Michigan 48460
Saginaw County, Email: mgtownship@yahoo.com
Web Site: maplegrovetownship.org

Supervisor:

Kevin M. Krupp
6352 Ditch Road
Chesaning, MI 48616
(989) 845-6789

Clerk:

Tish Yaros
14661 Bishop Road
Chesaning, MI 48616
(989) 284-5414

Treasurer:

Cheryl L. Bishop
17372 Bishop Road
Chesaning, MI 48616
(989) 845-2171

Office:

Mon. & Thurs.
12:00 to 5:00 p.m.
Phone: (989) 845-6155
Fax: (989) 845-3554

Maple Grove Township is preparing its Parks and Recreation Master Plan. This plan will evaluate its parks and recreational opportunities every five years to ensure it is providing citizens with the necessary facilities and programs to ensure great recreational experiences. As a step in the process, the Township is performing a community survey to assess current and future park and recreation needs. The information provided by the survey will serve as a basis for discussion on the community's parks and recreation desires and priorities.

Please complete this questionnaire if you are the adult (age 18 or older) in the household by circling the letter or checking the box(es). All responses to this survey are completely anonymous and will be reported in group form only.

1. In the last 12 months, about how many times, if ever, have you or other household members participated in the following activities in Maple Grove Township:

	More than 26 times	13-26 times	3-12 times	1-2 times	Never
Participated in a recreation program or activity				X	
Visited Maple Grove Township Park				X	
Visited other local or regional parks				X	
Attended a public meeting					X
Volunteered your time to some activity or group in the local area					X
Visited one of the local district libraries (Chesaning, New Lothrop, Montrose) or participated with their on-line services					X
Visited Maple Grove Township's website					X

2. Which of the following three statements comes closest to the way you feel about parks and programs in your community?
- Members of my household use the parks on a regular basis and I believe these facilities are important to quality of life
 - Although members of my household do not use the parks frequently, I believe that these facilities are important to quality of life.
 - Parks and parkland are not important to quality of life.

3. Are you familiar with Maple Grove Township Park? Yes or No

4. If so, how would you rate the Park?

- Excellent
- Good
- Fair
- Poor
- No opinion

5. Please indicate if you feel the facilities currently available in the Township fall short of meeting the needs, meet the needs, or exceed what is needed in the community.

Item	Fall short of Need	Meet the Need	Exceed the Need	Undecided
Recreational Open Space		<input checked="" type="checkbox"/>		
Ballfields		<input checked="" type="checkbox"/>		
Basketball courts				<input checked="" type="checkbox"/>
Playgrounds		<input checked="" type="checkbox"/>		
Picnic areas		<input checked="" type="checkbox"/>		
Pavilions		<input checked="" type="checkbox"/>		
Walking Trails	<input checked="" type="checkbox"/>			
Restrooms/Concessions		<input checked="" type="checkbox"/>		
Parking Lot		<input checked="" type="checkbox"/>		

6. Are you familiar with the programs offered to the senior residents of the Township by the County at the Township Hall?
Yes or No

7. What is the best time for you, or any member of your household, to participate in activities or use recreational facilities?

	Response
Weekday days	
Weekday evenings	
Weekends	<input checked="" type="checkbox"/>

8. What is the best method for you to stay informed of parks and recreation activities in Maple Grove Township?

	Response
Mail to home	<input checked="" type="checkbox"/>
Internet	
Email	
Social media	<input checked="" type="checkbox"/>
Newspaper	
TV/radio	
Pick-up information	
Township's website	

Any additional comments pertaining to Maple Grove Township Parks and Recreation? _____

Thank you for your time. Surveys are due back to the Township by November 2, 2018. Please use the enclosed envelope to return your survey or drop off at the Township Office.

MAPLE GROVE TOWNSHIP

17010 Lincoln Rd., New Lothrop, Michigan 48460
Saginaw County, Email: mgtownship@yahoo.com
Web Site: maplegrovetownship.org

Supervisor:

Kevin M. Krupp
6352 Ditch Road
Chesaning, MI 48616
(989) 845-6789

Clerk:

Tish Yaros
14661 Bishop Road
Chesaning, MI 48616
(989) 284-5414

Treasurer:

Cheryl L. Bishop
17372 Bishop Road
Chesaning, MI 48616
(989) 845-2171

Office:

Mon. & Thurs.
12:00 to 5:00 p.m.
Phone: (989) 845-6155
Fax: (989) 845-3554

Maple Grove Township is preparing its Parks and Recreation Master Plan. This plan will evaluate its parks and recreational opportunities every five years to ensure it is providing citizens with the necessary facilities and programs to ensure great recreational experiences. As a step in the process, the Township is performing a community survey to assess current and future park and recreation needs. The information provided by the survey will serve as a basis for discussion on the community's parks and recreation desires and priorities.

Please complete this questionnaire if you are the adult (age 18 or older) in the household by circling the letter or checking the box(es). All responses to this survey are completely anonymous and will be reported in group form only.

1. In the last 12 months, about how many times, if ever, have you or other household members participated in the following activities in Maple Grove Township:

	More than 26 times	13-26 times	3-12 times	1-2 times	Never
Participated in a recreation program or activity			<input checked="" type="checkbox"/>		
Visited Maple Grove Township Park			<input checked="" type="checkbox"/>		
Visited other local or regional parks			<input checked="" type="checkbox"/>		
Attended a public meeting			<input checked="" type="checkbox"/>		
Volunteered your time to some activity or group in the local area		<input checked="" type="checkbox"/>			
Visited one of the local district libraries (Chesaning, New Lothrop, Montrose) or participated with their on-line services				<input checked="" type="checkbox"/>	
Visited Maple Grove Township's website				<input checked="" type="checkbox"/>	

2. Which of the following three statements comes closest to the way you feel about parks and programs in your community?
- Members of my household use the parks on a regular basis and I believe these facilities are important to quality of life
 - ☒ Although members of my household do not use the parks frequently, I believe that these facilities are important to quality of life.
 - Parks and parkland are not important to quality of life.
3. Are you familiar with Maple Grove Township Park? ☒ Yes or No
4. If so, how would you rate the Park?
- Excellent
 - ☒ Good
 - Fair
 - Poor
 - No opinion

5. Please indicate if you feel the facilities currently available in the Township fall short of meeting the needs, meet the needs, or exceed what is needed in the community.

Item	Fall short of Need	Meet the Need	Exceed the Need	Undecided
Recreational Open Space				X
Ballfields		X		
Basketball courts				X
Playgrounds		X		
Picnic areas		X		
Pavilions		X		
Walking Trails		X		
Restrooms/Concessions		X		
Parking Lot	X			

6. Are you familiar with the programs offered to the senior residents of the Township by the County at the Township Hall?
Yes or No

7. What is the best time for you, or any member of your household, to participate in activities or use recreational facilities?

	Response
Weekday days	
Weekday evenings	X
Weekends	

8. What is the best method for you to stay informed of parks and recreation activities in Maple Grove Township?

	Response
Mail to home	
Internet	
Email	
Social media	
Newspaper	X
TV/radio	
Pick-up information	
Township's website	

Any additional comments pertaining to Maple Grove Township Parks and Recreation? We Love The Park

Thank you for your time. Surveys are due back to the Township by November 2, 2018. Please use the enclosed envelope to return your survey or drop off at the Township Office.

MAPLE GROVE TOWNSHIP

17010 Lincoln Rd., New Lothrop, Michigan 48460
Saginaw County, Email: mgtownship@yahoo.com
Web Site: maplegrovetownship.org

Supervisor:

Kevin M. Krupp
6352 Ditch Road
Chesaning, MI 48616
(989) 845-6789

Clerk:

Tish Yaros
14661 Bishop Road
Chesaning, MI 48616
(989) 284-5414

Treasurer:

Cheryl L. Bishop
17372 Bishop Road
Chesaning, MI 48616
(989) 845-2171

Office:

Mon. & Thurs.
12:00 to 5:00 p.m.
Phone: (989) 845-6155
Fax: (989) 845-3554

Maple Grove Township is preparing its Parks and Recreation Master Plan. This plan will evaluate its parks and recreational opportunities every five years to ensure it is providing citizens with the necessary facilities and programs to ensure great recreational experiences. As a step in the process, the Township is performing a community survey to assess current and future park and recreation needs. The information provided by the survey will serve as a basis for discussion on the community's parks and recreation desires and priorities.

Please complete this questionnaire if you are the adult (age 18 or older) in the household by circling the letter or checking the box(es). All responses to this survey are completely anonymous and will be reported in group form only.

1. In the last 12 months, about how many times, if ever, have you or other household members participated in the following activities in Maple Grove Township:

	More than 26 times	13-26 times	3-12 times	1-2 times	Never
Participated in a recreation program or activity					X
Visited Maple Grove Township Park				X	
Visited other local or regional parks		X			
Attended a public meeting					X
Volunteered your time to some activity or group in the local area Ches Kiwanis	✓				
Visited one of the local district libraries (Chesaning, New Lothrop, Montrose) or participated with their on-line services	✓				
Visited Maple Grove Township's website					X

2. Which of the following three statements comes closest to the way you feel about parks and programs in your community?
- Members of my household use the parks on a regular basis and I believe these facilities are important to quality of life
 - ☒ Although members of my household do not use the parks frequently, I believe that these facilities are important to quality of life.
 - Parks and parkland are not important to quality of life.
3. Are you familiar with Maple Grove Township Park? ☒ Yes or No
4. If so, how would you rate the Park?
- Excellent
 - ☒ Good
 - Fair
 - Poor
 - No opinion

5. Please indicate if you feel the facilities currently available in the Township fall short of meeting the needs, meet the needs, or exceed what is needed in the community.

Item	Fall short of Need	Meet the Need	Exceed the Need	Undecided
Recreational Open Space		✓		✓
Ballfields		✓		
Basketball courts		✓		
Playgrounds		✓		
Picnic areas				✓
Pavilions				✓
Walking Trails	X			
Restrooms/Concessions			✓	
Parking Lot			✓	

6. Are you familiar with the programs offered to the senior residents of the Township by the County at the Township Hall?
Yes or No

7. What is the best time for you, or any member of your household, to participate in activities or use recreational facilities?

	Response
Weekday days	never
Weekday evenings	sometimes
Weekends	sometimes

8. What is the best method for you to stay informed of parks and recreation activities in Maple Grove Township?

	Response
Mail to home	1
Internet	
Email	2
Social media	3
Newspaper	
TV/radio	
Pick-up information	
Township's website	4

Any additional comments pertaining to Maple Grove Township Parks and Recreation?

I think the park is beautiful; more wooded area would be nice. I'm totally ignorant of any of the activities that happen in the park - I have no young children. Parks are definitely a requirement for a good quality of life

Thank you for your time. Surveys are due back to the Township by November 2, 2018. Please use the enclosed in any neighborhood.
envelope to return your survey or drop off at the Township Office.

MAPLE GROVE TOWNSHIP

17010 Lincoln Rd., New Lothrop, Michigan 48460
Saginaw County, Email: mgtownship@yahoo.com
Web Site: maplegrovetownship.org

Supervisor:

Kevin M. Krupp
6352 Ditch Road
Chesaning, MI 48616
(989) 845-6789

Clerk:

Tish Yaros
14661 Bishop Road
Chesaning, MI 48616
(989) 284-5414

Treasurer:

Cheryl L. Bishop
17372 Bishop Road
Chesaning, MI 48616
(989) 845-2171

Office:

Mon. & Thurs.
12:00 to 5:00 p.m.
Phone: (989) 845-6155
Fax: (989) 845-3554

Maple Grove Township is preparing its Parks and Recreation Master Plan. This plan will evaluate its parks and recreational opportunities every five years to ensure it is providing citizens with the necessary facilities and programs to ensure great recreational experiences. As a step in the process, the Township is performing a community survey to assess current and future park and recreation needs. The information provided by the survey will serve as a basis for discussion on the community's parks and recreation desires and priorities.

Please complete this questionnaire if you are the adult (age 18 or older) in the household by circling the letter or checking the box(es). All responses to this survey are completely anonymous and will be reported in group form only.

1. In the last 12 months, about how many times, if ever, have you or other household members participated in the following activities in Maple Grove Township:

	More than 26 times	13-26 times	3-12 times	1-2 times	Never
Participated in a recreation program or activity					X
Visited Maple Grove Township Park					X
Visited other local or regional parks				X	
Attended a public meeting				X	
Volunteered your time to some activity or group in the local area				X	
Visited one of the local district libraries (Chesaning, New Lothrop, Montrose) or participated with their on-line services				X	
Visited Maple Grove Township's website				X	

2. Which of the following three statements comes closest to the way you feel about parks and programs in your community?
- Members of my household use the parks on a regular basis and I believe these facilities are important to quality of life
 - Although members of my household do not use the parks frequently, I believe that these facilities are important to quality of life.
 - ☒ Parks and parkland are not important to quality of life.
3. Are you familiar with Maple Grove Township Park? ☒ Yes or No
4. If so, how would you rate the Park?
- Excellent
 - ☒ Good
 - Fair
 - Poor
 - No opinion

5. Please indicate if you feel the facilities currently available in the Township fall short of meeting the needs, meet the needs, or exceed what is needed in the community.

Item	Fall short of Need	Meet the Need	Exceed the Need	Undecided
Recreational Open Space				
Ballfields				
Basketball courts				
Playgrounds				
Picnic areas				
Pavilions				
Walking Trails				
Restrooms/Concessions				
Parking Lot				

6. Are you familiar with the programs offered to the senior residents of the Township by the County at the Township Hall?
Yes or No

7. What is the best time for you, or any member of your household, to participate in activities or use recreational facilities?

	Response
Weekday days	
Weekday evenings	
Weekends	

8. What is the best method for you to stay informed of parks and recreation activities in Maple Grove Township?

	Response
Mail to home	
Internet	
Email	
Social media	
Newspaper	
TV/radio	
Pick-up information	
Township's website	

Any additional comments pertaining to Maple Grove Township Parks and Recreation? _____

Thank you for your time. Surveys are due back to the Township by November 2, 2018. Please use the enclosed envelope to return your survey or drop off at the Township Office.

MAPLE GROVE TOWNSHIP

17010 Lincoln Rd., New Lothrop, Michigan 48460
Saginaw County, Email: mgtownship@yahoo.com
Web Site: maplegrovetownship.org

Supervisor:

Kevin M. Krupp
6352 Ditch Road
Chesaning, MI 48616
(989) 845-6789

Clerk:

Tish Yaros
14661 Bishop Road
Chesaning, MI 48616
(989) 284-5414

Treasurer:

Cheryl L. Bishop
17372 Bishop Road
Chesaning, MI 48616
(989) 845-2171

Office:

Mon. & Thurs.
12:00 to 5:00 p.m.
Phone: (989) 845-6155
Fax: (989) 845-3554

Maple Grove Township is preparing its Parks and Recreation Master Plan. This plan will evaluate its parks and recreational opportunities every five years to ensure it is providing citizens with the necessary facilities and programs to ensure great recreational experiences. As a step in the process, the Township is performing a community survey to assess current and future park and recreation needs. The information provided by the survey will serve as a basis for discussion on the community's parks and recreation desires and priorities.

Please complete this questionnaire if you are the adult (age 18 or older) in the household by circling the letter or checking the box(es). All responses to this survey are completely anonymous and will be reported in group form only.

1. In the last 12 months, about how many times, if ever, have you or other household members participated in the following activities in Maple Grove Township:

	More than 26 times	13-26 times	3-12 times	1-2 times	Never
Participated in a recreation program or activity				X	
Visited Maple Grove Township Park				X	
Visited other local or regional parks				X	
Attended a public meeting					X
Volunteered your time to some activity or group in the local area					X
Visited one of the local district libraries (Chesaning, New Lothrop, Montrose) or participated with their on-line services					X
Visited Maple Grove Township's website					X

2. Which of the following three statements comes closest to the way you feel about parks and programs in your community?
- a. Members of my household use the parks on a regular basis and I believe these facilities are important to quality of life
 - ☒ b. Although members of my household do not use the parks frequently, I believe that these facilities are important to quality of life.
 - c. Parks and parkland are not important to quality of life.

3. Are you familiar with Maple Grove Township Park? ☒ Yes or No

4. If so, how would you rate the Park?
- a. Excellent
 - b. Good
 - ☒ c. Fair
 - d. Poor
 - e. No opinion

5. Please indicate if you feel the facilities currently available in the Township fall short of meeting the needs, meet the needs, or exceed what is needed in the community.

Item	Fall short of Need	Meet the Need	Exceed the Need	Undecided
Recreational Open Space			X	
Ballfields		X		
Basketball courts	X			
Playgrounds	X			
Picnic areas		X		
Pavilions		X		
Walking Trails			X	
Restrooms/Concessions	X			
Parking Lot	X			

6. Are you familiar with the programs offered to the senior residents of the Township by the County at the Township Hall?
☒ Yes or ☐ No

7. What is the best time for you, or any member of your household, to participate in activities or use recreational facilities?

	Response
Weekday days	
Weekday evenings	
Weekends	X

8. What is the best method for you to stay informed of parks and recreation activities in Maple Grove Township?

	Response
Mail to home	X
Internet	
Email	
Social media	
Newspaper	
TV/radio	
Pick-up information	
Township's website	

Any additional comments pertaining to Maple Grove Township Parks and Recreation? _____

Thank you for your time. Surveys are due back to the Township by November 2, 2018. Please use the enclosed envelope to return your survey or drop off at the Township Office.

MAPLE GROVE TOWNSHIP

17010 Lincoln Rd., New Lothrop, Michigan 48460
Saginaw County, Email: mgtownship@yahoo.com
Web Site: maplegrovetownship.org

Supervisor:

Kevin M. Krupp
6352 Ditch Road
Chesaning, MI 48616
(989) 845-6789

Clerk:

Tish Yaros
14661 Bishop Road
Chesaning, MI 48616
(989) 284-5414

Treasurer:

Cheryl L. Bishop
17372 Bishop Road
Chesaning, MI 48616
(989) 845-2171

Office:

Mon. & Thurs.
12:00 to 5:00 p.m.
Phone: (989) 845-6155
Fax: (989) 845-3554

Maple Grove Township is preparing its Parks and Recreation Master Plan. This plan will evaluate its parks and recreational opportunities every five years to ensure it is providing citizens with the necessary facilities and programs to ensure great recreational experiences. As a step in the process, the Township is performing a community survey to assess current and future park and recreation needs. The information provided by the survey will serve as a basis for discussion on the community's parks and recreation desires and priorities.

Please complete this questionnaire if you are the adult (age 18 or older) in the household by circling the letter or checking the box(es). All responses to this survey are completely anonymous and will be reported in group form only.

1. In the last 12 months, about how many times, if ever, have you or other household members participated in the following activities in Maple Grove Township:

	More than 26 times	13-26 times	3-12 times	1-2 times	Never
Participated in a recreation program or activity			✓	✓	
Visited Maple Grove Township Park			✓		✓
Visited other local or regional parks					✓
Attended a public meeting				✓	✓
Volunteered your time to some activity or group in the local area					
Visited one of the local district libraries (Chesaning, New Lothrop, Montrose) or participated with their on-line services				✓	
Visited Maple Grove Township's website				✓	

2. Which of the following three statements comes closest to the way you feel about parks and programs in your community?
 - a. Members of my household use the parks on a regular basis and I believe these facilities are important to quality of life
 - ☒ b. Although members of my household do not use the parks frequently, I believe that these facilities are important to quality of life.
 - c. Parks and parkland are not important to quality of life.

3. Are you familiar with Maple Grove Township Park? ☒ Yes or No

4. If so, how would you rate the Park?

- a. Excellent
- ☒ b. Good
- c. Fair
- d. Poor
- e. No opinion

5. Please indicate if you feel the facilities currently available in the Township fall short of meeting the needs, meet the needs, or exceed what is needed in the community.

Item	Fall short of Need	Meet the Need	Exceed the Need	Undecided
Recreational Open Space		✓		
Ballfields	✓			
Basketball courts	✓			
Playgrounds	✓			
Picnic areas	✓			
Pavilions		✓		
Walking Trails		✓		
Restrooms/Concessions			✓	
Parking Lot			✓	

6. Are you familiar with the programs offered to the senior residents of the Township by the County at the Township Hall?
Yes or No

7. What is the best time for you, or any member of your household, to participate in activities or use recreational facilities?

	Response
Weekday days	
Weekday evenings	
Weekends	✓

8. What is the best method for you to stay informed of parks and recreation activities in Maple Grove Township?

	Response
Mail to home	
Internet	
Email	✓
Social media	
Newspaper	✓
TV/radio	
Pick-up information	
Township's website	✓

Any additional comments pertaining to Maple Grove Township Parks and Recreation? _____

Thank you for your time. Surveys are due back to the Township by November 2, 2018. Please use the enclosed envelope to return your survey or drop off at the Township Office.

MAPLE GROVE TOWNSHIP

17010 Lincoln Rd., New Lothrop, Michigan 48460
Saginaw County, Email: mgtownship@yahoo.com
Web Site: maplegrovetownship.org

Supervisor:

Kevin M. Krupp
6352 Ditch Road
Chesaning, MI 48616
(989) 845-6789

Clerk:

Tish Yaros
14661 Bishop Road
Chesaning, MI 48616
(989) 284-5414

Treasurer:

Cheryl L. Bishop
17372 Bishop Road
Chesaning, MI 48616
(989) 845-2171

Office:

Mon. & Thurs.
12:00 to 5:00 p.m.
Phone: (989) 845-6155
Fax: (989) 845-3554

Maple Grove Township is preparing its Parks and Recreation Master Plan. This plan will evaluate its parks and recreational opportunities every five years to ensure it is providing citizens with the necessary facilities and programs to ensure great recreational experiences. As a step in the process, the Township is performing a community survey to assess current and future park and recreation needs. The information provided by the survey will serve as a basis for discussion on the community's parks and recreation desires and priorities.

Please complete this questionnaire if you are the adult (age 18 or older) in the household by circling the letter or checking the box(es). All responses to this survey are completely anonymous and will be reported in group form only.

1. In the last 12 months, about how many times, if ever, have you or other household members participated in the following activities in Maple Grove Township:

	More than 26 times	13-26 times	3-12 times	1-2 times	Never
Participated in a recreation program or activity					✓
Visited Maple Grove Township Park			✓		
Visited other local or regional parks			✓		
Attended a public meeting			✓		
Volunteered your time to some activity or group in the local area					✓
Visited one of the local district libraries (Chesaning, New Lothrop, Montrose) or participated with their on-line services					✓
Visited Maple Grove Township's website					✓

2. Which of the following three statements comes closest to the way you feel about parks and programs in your community?
- Members of my household use the parks on a regular basis and I believe these facilities are important to quality of life
 - Although members of my household do not use the parks frequently, I believe that these facilities are important to quality of life.
 - Parks and parkland are not important to quality of life.
3. Are you familiar with Maple Grove Township Park? (Yes) or No
4. If so, how would you rate the Park?
- Excellent
 - Good
 - Fair
 - Poor
 - No opinion

5. Please indicate if you feel the facilities currently available in the Township fall short of meeting the needs, meet the needs, or exceed what is needed in the community.

Item	Fall short of Need	Meet the Need	Exceed the Need	Undecided
Recreational Open Space		✓		
Ballfields		✓		
Basketball courts		✓		
Playgrounds		✓		
Picnic areas		✓		
Pavilions		✓		
Walking Trails		✓		
Restrooms/Concessions		✓		
Parking Lot		✓		

6. Are you familiar with the programs offered to the senior residents of the Township by the County at the Township Hall?

☒ Yes or ☐ No

7. What is the best time for you, or any member of your household, to participate in activities or use recreational facilities?

	Response
Weekday days	
Weekday evenings	✓
Weekends	✓

8. What is the best method for you to stay informed of parks and recreation activities in Maple Grove Township?

	Response
Mail to home	
Internet	
Email	
Social media	✓
Newspaper	
TV/radio	
Pick-up information	
Township's website	

Any additional comments pertaining to Maple Grove Township Parks and Recreation? _____

Thank you for your time. Surveys are due back to the Township by November 2, 2018. Please use the enclosed envelope to return your survey or drop off at the Township Office.

MAPLE GROVE TOWNSHIP

17010 Lincoln Rd., New Lothrop, Michigan 48460
Saginaw County, Email: mgtownship@yahoo.com
Web Site: maplegrovetownship.org

Supervisor:

Kevin M. Krupp
6352 Ditch Road
Chesaning, MI 48616
(989) 845-6789

Clerk:

Tish Yaros
14661 Bishop Road
Chesaning, MI 48616
(989) 284-5414

Treasurer:

Cheryl L. Bishop
17372 Bishop Road
Chesaning, MI 48616
(989) 845-2171

Office:

Mon. & Thurs.
12:00 to 5:00 p.m.
Phone: (989) 845-6155
Fax: (989) 845-3554

Maple Grove Township is preparing its Parks and Recreation Master Plan. This plan will evaluate its parks and recreational opportunities every five years to ensure it is providing citizens with the necessary facilities and programs to ensure great recreational experiences. As a step in the process, the Township is performing a community survey to assess current and future park and recreation needs. The information provided by the survey will serve as a basis for discussion on the community's parks and recreation desires and priorities.

Please complete this questionnaire if you are the adult (age 18 or older) in the household by circling the letter or checking the box(es). All responses to this survey are completely anonymous and will be reported in group form only.

1. In the last 12 months, about how many times, if ever, have you or other household members participated in the following activities in Maple Grove Township:

	More than 26 times	13-26 times	3-12 times	1-2 times	Never
Participated in a recreation program or activity			X		
Visited Maple Grove Township Park		X			
Visited other local or regional parks					X
Attended a public meeting			X		
Volunteered your time to some activity or group in the local area			X		
Visited one of the local district libraries (Chesaning, New Lothrop, Montrose) or participated with their on-line services				X	
Visited Maple Grove Township's website			X		

2. Which of the following three statements comes closest to the way you feel about parks and programs in your community?
- a. Members of my household use the parks on a regular basis and I believe these facilities are important to quality of life
- b. Although members of my household do not use the parks frequently, I believe that these facilities are important to quality of life.
- c. Parks and parkland are not important to quality of life.

3. Are you familiar with Maple Grove Township Park? Yes or No

4. If so, how would you rate the Park?

- a. Excellent
- b. Good
- c. Fair
- d. Poor
- e. No opinion

5. Please indicate if you feel the facilities currently available in the Township fall short of meeting the needs, meet the needs, or exceed what is needed in the community.

Item	Fall short of Need	Meet the Need	Exceed the Need	Undecided
Recreational Open Space		✓		
Ballfields		✓		
Basketball courts	✓			
Playgrounds	✓			
Picnic areas		✓		
Pavilions		✓		
Walking Trails		✓		
Restrooms/Concessions		✓		
Parking Lot	✓			

6. Are you familiar with the programs offered to the senior residents of the Township by the County at the Township Hall?
Yes or No

7. What is the best time for you, or any member of your household, to participate in activities or use recreational facilities?

	Response
Weekday days	
Weekday evenings	✓
Weekends	✓

8. What is the best method for you to stay informed of parks and recreation activities in Maple Grove Township?

	Response
Mail to home	✓
Internet	
Email	
Social media	
Newspaper	✓
TV/radio	
Pick-up information	
Township's website	

Any additional comments pertaining to Maple Grove Township Parks and Recreation? _____

Thank you for your time. Surveys are due back to the Township by November 2, 2018. Please use the enclosed envelope to return your survey or drop off at the Township Office.

MAPLE GROVE TOWNSHIP

17010 Lincoln Rd., New Lothrop, Michigan 48460
Saginaw County, Email: mgtownship@yahoo.com
Web Site: maplegrovetownship.org

Supervisor:

Kevin M. Krupp
6352 Ditch Road
Chesaning, MI 48616
(989) 845-6789

Clerk:

Tish Yaros
14661 Bishop Road
Chesaning, MI 48616
(989) 284-5414

Treasurer:

Cheryl L. Bishop
17372 Bishop Road
Chesaning, MI 48616
(989) 845-2171

Office:

Mon. & Thurs.
12:00 to 5:00 p.m.
Phone: (989) 845-6155
Fax: (989) 845-3554

Maple Grove Township is preparing its Parks and Recreation Master Plan. This plan will evaluate its parks and recreational opportunities every five years to ensure it is providing citizens with the necessary facilities and programs to ensure great recreational experiences. As a step in the process, the Township is performing a community survey to assess current and future park and recreation needs. The information provided by the survey will serve as a basis for discussion on the community's parks and recreation desires and priorities.

Please complete this questionnaire if you are the adult (age 18 or older) in the household by circling the letter or checking the box(es). All responses to this survey are completely anonymous and will be reported in group form only.

1. In the last 12 months, about how many times, if ever, have you or other household members participated in the following activities in Maple Grove Township:

	More than 26 times	13-26 times	3-12 times	1-2 times	Never
Participated in a recreation program or activity		X			
Visited Maple Grove Township Park		X			
Visited other local or regional parks					
Attended a public meeting					X
Volunteered your time to some activity or group in the local area					X
Visited one of the local district libraries (Chesaning, New Lothrop, Montrose) or participated with their on-line services			X		
Visited Maple Grove Township's website					X

2. Which of the following three statements comes closest to the way you feel about parks and programs in your community?
- Members of my household use the parks on a regular basis and I believe these facilities are important to quality of life
 - ☒ Although members of my household do not use the parks frequently, I believe that these facilities are important to quality of life.
 - Parks and parkland are not important to quality of life.

3. Are you familiar with Maple Grove Township Park? ☒ Yes or No

4. If so, how would you rate the Park?

- Excellent
- ☒ Good
- Fair
- Poor
- No opinion

5. Please indicate if you feel the facilities currently available in the Township fall short of meeting the needs, meet the needs, or exceed what is needed in the community.

Item	Fall short of Need	Meet the Need	Exceed the Need	Undecided
Recreational Open Space		X		
Ballfields			X	
Basketball courts		X		
Playgrounds		X		
Picnic areas		X		
Pavilions		X		
Walking Trails		X		
Restrooms/Concessions		X		
Parking Lot	X			

6. Are you familiar with the programs offered to the senior residents of the Township by the County at the Township Hall?
Yes or No

7. What is the best time for you, or any member of your household, to participate in activities or use recreational facilities?

	Response
Weekday days	X
Weekday evenings	X
Weekends	

8. What is the best method for you to stay informed of parks and recreation activities in Maple Grove Township?

	Response
Mail to home	X
Internet	X
Email	X
Social media	X
Newspaper	
TV/radio	
Pick-up information	
Township's website	

Any additional comments pertaining to Maple Grove Township Parks and Recreation? _____

Thank you for your time. Surveys are due back to the Township by November 2, 2018. Please use the enclosed envelope to return your survey or drop off at the Township Office.

MAPLE GROVE TOWNSHIP
17010 Lincoln Rd., New Lothrop, Michigan 48460
Saginaw County, Email: mgtownship@yahoo.com
Web Site: maplegrovetownship.org

Supervisor:

Kevin M. Krupp
6352 Ditch Road
Chesaning, MI 48616
(989) 845-6789

Clerk:

Tish Yaros
14661 Bishop Road
Chesaning, MI 48616
(989) 284-5414

Treasurer:

Cheryl L. Bishop
17372 Bishop Road
Chesaning, MI 48616
(989) 845-2171

Office:

Mon. & Thurs.
12:00 to 5:00 p.m.
Phone: (989) 845-6155
Fax: (989) 845-3554

Maple Grove Township is preparing its Parks and Recreation Master Plan. This plan will evaluate its parks and recreational opportunities every five years to ensure it is providing citizens with the necessary facilities and programs to ensure great recreational experiences. As a step in the process, the Township is performing a community survey to assess current and future park and recreation needs. The information provided by the survey will serve as a basis for discussion on the community's parks and recreation desires and priorities.

Please complete this questionnaire if you are the adult (age 18 or older) in the household by circling the letter or checking the box(es). All responses to this survey are completely anonymous and will be reported in group form only.

1. In the last 12 months, about how many times, if ever, have you or other household members participated in the following activities in Maple Grove Township:

	More than 26 times	13-26 times	3-12 times	1-2 times	Never
Participated in a recreation program or activity				<input checked="" type="checkbox"/>	
Visited Maple Grove Township Park				<input checked="" type="checkbox"/>	
Visited other local or regional parks				<input checked="" type="checkbox"/>	
Attended a public meeting				<input checked="" type="checkbox"/>	
Volunteered your time to some activity or group in the local area				<input checked="" type="checkbox"/>	
Visited one of the local district libraries (Chesaning, New Lothrop, Montrose) or participated with their on-line services				<input checked="" type="checkbox"/>	
Visited Maple Grove Township's website					<input checked="" type="checkbox"/>

2. Which of the following three statements comes closest to the way you feel about parks and programs in your community?
- Members of my household use the parks on a regular basis and I believe these facilities are important to quality of life
 - ☒ Although members of my household do not use the parks frequently, I believe that these facilities are important to quality of life.
 - Parks and parkland are not important to quality of life.
3. Are you familiar with Maple Grove Township Park? ☒ Yes or No
4. If so, how would you rate the Park?
- Excellent
 - ☒ Good
 - Fair
 - Poor
 - No opinion

5. Please indicate if you feel the facilities currently available in the Township fall short of meeting the needs, meet the needs, or exceed what is needed in the community.

Item	Fall short of Need	Meet the Need	Exceed the Need	Undecided
Recreational Open Space		✓		
Ballfields		✓		
Basketball courts	✓			
Playgrounds	✓			
Picnic areas		✓		
Pavilions		✓		
Walking Trails	✓			
Restrooms/Concessions	✓			
Parking Lot		✓		

6. Are you familiar with the programs offered to the senior residents of the Township by the County at the Township Hall?

Yes or No

7. What is the best time for you, or any member of your household, to participate in activities or use recreational facilities?

	Response
Weekday days	
Weekday evenings	
Weekends	✓

8. What is the best method for you to stay informed of parks and recreation activities in Maple Grove Township?

	Response
Mail to home	✓
Internet	
Email	
Social media	
Newspaper	
TV/radio	
Pick-up information	
Township's website	

Any additional comments pertaining to Maple Grove Township Parks and Recreation? _____

Thank you for your time. Surveys are due back to the Township by November 2, 2018. Please use the enclosed envelope to return your survey or drop off at the Township Office.

MAPLE GROVE TOWNSHIP

17010 Lincoln Rd., New Lothrop, Michigan 48460

Saginaw County, Email: mgtownship@yahoo.com

Web Site: maplegrovetownship.org

Supervisor:

Kevin M. Krupp
6352 Ditch Road
Chesaning, MI 48616
(989) 845-6789

Clerk:

Tish Yaros
14661 Bishop Road
Chesaning, MI 48616
(989) 284-5414

Treasurer:

Cheryl L. Bishop
17372 Bishop Road
Chesaning, MI 48616
(989) 845-2171

Office:

Mon. & Thurs.
12:00 to 5:00 p.m.
Phone: (989) 845-6155
Fax: (989) 845-3554

Maple Grove Township is preparing its Parks and Recreation Master Plan. This plan will evaluate its parks and recreational opportunities every five years to ensure it is providing citizens with the necessary facilities and programs to ensure great recreational experiences. As a step in the process, the Township is performing a community survey to assess current and future park and recreation needs. The information provided by the survey will serve as a basis for discussion on the community's parks and recreation desires and priorities.

Please complete this questionnaire if you are the adult (age 18 or older) in the household by circling the letter or checking the box(es). All responses to this survey are completely anonymous and will be reported in group form only.

1. In the last 12 months, about how many times, if ever, have you or other household members participated in the following activities in Maple Grove Township:

	More than 26 times	13-26 times	3-12 times	1-2 times	Never
Participated in a recreation program or activity					✓
Visited Maple Grove Township Park					✓
Visited other local or regional parks		✓			
Attended a public meeting		✓			✓
Volunteered your time to some activity or group in the local area	✓				
Visited one of the local district libraries (Chesaning, New Lothrop, Montrose) or participated with their on-line services			✓		
Visited Maple Grove Township's website			✓		

2. Which of the following three statements comes closest to the way you feel about parks and programs in your community?
- Members of my household use the parks on a regular basis and I believe these facilities are important to quality of life
 - ☒ Although members of my household do not use the parks frequently, I believe that these facilities are important to quality of life.
 - Parks and parkland are not important to quality of life.
3. Are you familiar with Maple Grove Township Park? Yes or ☒ No
4. If so, how would you rate the Park?
- Excellent
 - Good
 - Fair
 - Poor
 - ☒ No opinion

5. Please indicate if you feel the facilities currently available in the Township fall short of meeting the needs, meet the needs, or exceed what is needed in the community.

Item	Fall short of Need	Meet the Need	Exceed the Need	Undecided
Recreational Open Space				f
Ballfields				
Basketball courts				
Playgrounds				
Picnic areas				
Pavilions				
Walking Trails				
Restrooms/Concessions				
Parking Lot				

6. Are you familiar with the programs offered to the senior residents of the Township by the County at the Township Hall?

Yes or No

7. What is the best time for you, or any member of your household, to participate in activities or use recreational facilities?

	Response
Weekday days	✓
Weekday evenings	
Weekends	

8. What is the best method for you to stay informed of parks and recreation activities in Maple Grove Township?

	Response
Mail to home	
Internet	✓
Email	✓
Social media	
Newspaper	
TV/radio	
Pick-up information	
Township's website	

Any additional comments pertaining to Maple Grove Township Parks and Recreation? _____

Thank you for your time. Surveys are due back to the Township by November 2, 2018. Please use the enclosed envelope to return your survey or drop off at the Township Office.

MAPLE GROVE TOWNSHIP

17010 Lincoln Rd., New Lothrop, Michigan 48460
Saginaw County, Email: mgtownship@yahoo.com
Web Site: maplegrovetownship.org

Supervisor:

Kevin M. Krupp
6352 Ditch Road
Chesaning, MI 48616
(989) 845-6789

Clerk:

Tish Yaros
14661 Bishop Road
Chesaning, MI 48616
(989) 284-5414

Treasurer:

Cheryl L. Bishop
17372 Bishop Road
Chesaning, MI 48616
(989) 845-2171

Office:

Mon. & Thurs.
12:00 to 5:00 p.m.
Phone: (989) 845-6155
Fax: (989) 845-3554

Maple Grove Township is preparing its Parks and Recreation Master Plan. This plan will evaluate its parks and recreational opportunities every five years to ensure it is providing citizens with the necessary facilities and programs to ensure great recreational experiences. As a step in the process, the Township is performing a community survey to assess current and future park and recreation needs. The information provided by the survey will serve as a basis for discussion on the community's parks and recreation desires and priorities.

Please complete this questionnaire if you are the adult (age 18 or older) in the household by circling the letter or checking the box(es). All responses to this survey are completely anonymous and will be reported in group form only.

1. In the last 12 months, about how many times, if ever, have you or other household members participated in the following activities in Maple Grove Township:

	More than 26 times	13-26 times	3-12 times	1-2 times	Never
Participated in a recreation program or activity			X		
Visited Maple Grove Township Park			X		
Visited other local or regional parks					X
Attended a public meeting				X	
Volunteered your time to some activity or group in the local area					
Visited one of the local district libraries (Chesaning, New Lothrop, Montrose) or participated with their on-line services				X	
Visited Maple Grove Township's website					X

2. Which of the following three statements comes closest to the way you feel about parks and programs in your community?
- Members of my household use the parks on a regular basis and I believe these facilities are important to quality of life
 - ☒ Although members of my household do not use the parks frequently, I believe that these facilities are important to quality of life.
 - Parks and parkland are not important to quality of life.
3. Are you familiar with Maple Grove Township Park? ☒ Yes or No
4. If so, how would you rate the Park?
- ☒ Excellent
 - Good
 - Fair
 - Poor
 - No opinion

5. Please indicate if you feel the facilities currently available in the Township fall short of meeting the needs, meet the needs, or exceed what is needed in the community.

Item	Fall short of Need	Meet the Need	Exceed the Need	Undecided
Recreational Open Space		X		
Ballfields		X		
Basketball courts		X		
Playgrounds		X		
Picnic areas		X		
Pavilions		X		
Walking Trails		X		
Restrooms/Concessions	X			
Parking Lot	X			

6. Are you familiar with the programs offered to the senior residents of the Township by the County at the Township Hall?
Yes or No

7. What is the best time for you, or any member of your household, to participate in activities or use recreational facilities?

	Response
Weekday days	
Weekday evenings	X
Weekends	X

8. What is the best method for you to stay informed of parks and recreation activities in Maple Grove Township?

	Response
Mail to home	X
Internet	
Email	
Social media	
Newspaper	X
TV/radio	
Pick-up information	
Township's website	

Any additional comments pertaining to Maple Grove Township Parks and Recreation? _____

Thank you for your time. Surveys are due back to the Township by November 2, 2018. Please use the enclosed envelope to return your survey or drop off at the Township Office.

MAPLE GROVE TOWNSHIP

17010 Lincoln Rd., New Lothrop, Michigan 48460
Saginaw County, Email: mgtownship@yahoo.com
Web Site: maplegrovetownship.org

Supervisor:

Kevin M. Krupp
6352 Ditch Road
Chesaning, MI 48616
(989) 845-6789

Clerk:

Tish Yaros
14661 Bishop Road
Chesaning, MI 48616
(989) 284-5414

Treasurer:

Cheryl L. Bishop
17372 Bishop Road
Chesaning, MI 48616
(989) 845-2171

Office:

Mon. & Thurs.
12:00 to 5:00 p.m.
Phone: (989) 845-6155
Fax: (989) 845-3554

Maple Grove Township is preparing its Parks and Recreation Master Plan. This plan will evaluate its parks and recreational opportunities every five years to ensure it is providing citizens with the necessary facilities and programs to ensure great recreational experiences. As a step in the process, the Township is performing a community survey to assess current and future park and recreation needs. The information provided by the survey will serve as a basis for discussion on the community's parks and recreation desires and priorities.

Please complete this questionnaire if you are the adult (age 18 or older) in the household by circling the letter or checking the box(es). All responses to this survey are completely anonymous and will be reported in group form only.

1. In the last 12 months, about how many times, if ever, have you or other household members participated in the following activities in Maple Grove Township:

	More than 26 times	13-26 times	3-12 times	1-2 times	Never
Participated in a recreation program or activity					✓
Visited Maple Grove Township Park					✓
Visited other local or regional parks				✓	
Attended a public meeting					✓
Volunteered your time to some activity or group in the local area					✓
Visited one of the local district libraries (Chesaning, New Lothrop, Montrose) or participated with their on-line services					✓
Visited Maple Grove Township's website					✓

2. Which of the following three statements comes closest to the way you feel about parks and programs in your community?
- Members of my household use the parks on a regular basis and I believe these facilities are important to quality of life
 - ☒ Although members of my household do not use the parks frequently, I believe that these facilities are important to quality of life.
 - Parks and parkland are not important to quality of life.
3. Are you familiar with Maple Grove Township Park? Yes or ☒ No
4. If so, how would you rate the Park?
- Excellent
 - Good
 - Fair
 - Poor
 - ☒ No opinion

5. Please indicate if you feel the facilities currently available in the Township fall short of meeting the needs, meet the needs, or exceed what is needed in the community.

Item	Fall short of Need	Meet the Need	Exceed the Need	Undecided
Recreational Open Space				X
Ballfields				
Basketball courts				
Playgrounds				
Picnic areas				
Pavilions				
Walking Trails				
Restrooms/Concessions				
Parking Lot				X

6. Are you familiar with the programs offered to the senior residents of the Township by the County at the Township Hall?
Yes or No

7. What is the best time for you, or any member of your household, to participate in activities or use recreational facilities?

	Response
Weekday days	
Weekday evenings	
Weekends	X

8. What is the best method for you to stay informed of parks and recreation activities in Maple Grove Township?

	Response
Mail to home	X
Internet	
Email	
Social media	X
Newspaper	
TV/radio	
Pick-up information	
Township's website	

Any additional comments pertaining to Maple Grove Township Parks and Recreation? _____

Thank you for your time. Surveys are due back to the Township by November 2, 2018. Please use the enclosed envelope to return your survey or drop off at the Township Office.

MAPLE GROVE TOWNSHIP

17010 Lincoln Rd., New Lothrop, Michigan 48460
Saginaw County, Email: mgtownship@yahoo.com
Web Site: maplegrovetownship.org

Supervisor:

Kevin M. Krupp
6352 Ditch Road
Chesaning, MI 48616
(989) 845-6789

Clerk:

Tish Yaros
14661 Bishop Road
Chesaning, MI 48616
(989) 284-5414

Treasurer:

Cheryl L. Bishop
17372 Bishop Road
Chesaning, MI 48616
(989) 845-2171

Office:

Mon. & Thurs.
12:00 to 5:00 p.m.
Phone: (989) 845-6155
Fax: (989) 845-3554

Maple Grove Township is preparing its Parks and Recreation Master Plan. This plan will evaluate its parks and recreational opportunities every five years to ensure it is providing citizens with the necessary facilities and programs to ensure great recreational experiences. As a step in the process, the Township is performing a community survey to assess current and future park and recreation needs. The information provided by the survey will serve as a basis for discussion on the community's parks and recreation desires and priorities.

Please complete this questionnaire if you are the adult (age 18 or older) in the household by circling the letter or checking the box(es). All responses to this survey are completely anonymous and will be reported in group form only.

1. In the last 12 months, about how many times, if ever, have you or other household members participated in the following activities in Maple Grove Township:

	More than 26 times	13-26 times	3-12 times	1-2 times	Never
Participated in a recreation program or activity					X
Visited Maple Grove Township Park				X	
Visited other local or regional parks					X
Attended a public meeting			X		
Volunteered your time to some activity or group in the local area			X		
Visited one of the local district libraries (Chesaning, New Lothrop, Montrose) or participated with their on-line services	X				
Visited Maple Grove Township's website					X

2. Which of the following three statements comes closest to the way you feel about parks and programs in your community?
- Members of my household use the parks on a regular basis and I believe these facilities are important to quality of life
 - ☒ Although members of my household do not use the parks frequently, I believe that these facilities are important to quality of life.
 - Parks and parkland are not important to quality of life.

3. Are you familiar with Maple Grove Township Park? ☒ Yes or No

4. If so, how would you rate the Park?

- Excellent
- ☒ Good
- Fair
- Poor
- No opinion

5. Please indicate if you feel the facilities currently available in the Township fall short of meeting the needs, meet the needs, or exceed what is needed in the community.

Item	Fall short of Need	Meet the Need	Exceed the Need	Undecided
Recreational Open Space			X	
Ballfields			X	
Basketball courts				X
Playgrounds		X		
Picnic areas		X		
Pavilions		X		
Walking Trails		X		
Restrooms/Concessions		X		
Parking Lot		X		

6. Are you familiar with the programs offered to the senior residents of the Township by the County at the Township Hall?
☒ Yes or ☐ No

7. What is the best time for you, or any member of your household, to participate in activities or use recreational facilities?

	Response
Weekday days	
Weekday evenings	
Weekends	X

8. What is the best method for you to stay informed of parks and recreation activities in Maple Grove Township?

	Response
Mail to home	X
Internet	
Email	X
Social media	X
Newspaper	
TV/radio	
Pick-up information	
Township's website	

Any additional comments pertaining to Maple Grove Township Parks and Recreation? _____

Thank you for your time. Surveys are due back to the Township by November 2, 2018. Please use the enclosed envelope to return your survey or drop off at the Township Office.

MAPLE GROVE TOWNSHIP

17010 Lincoln Rd., New Lothrop, Michigan 48460
Saginaw County, Email: mgtownship@yahoo.com
Web Site: maplegrovetownship.org

Supervisor:

Kevin M. Krupp
6352 Ditch Road
Chesaning, MI 48616
(989) 845-6789

Clerk:

Tish Yaros
14661 Bishop Road
Chesaning, MI 48616
(989) 284-5414

Treasurer:

Cheryl L. Bishop
17372 Bishop Road
Chesaning, MI 48616
(989) 845-2171

Office:

Mon. & Thurs.
12:00 to 5:00 p.m.
Phone: (989) 845-6155
Fax: (989) 845-3554

Maple Grove Township is preparing its Parks and Recreation Master Plan. This plan will evaluate its parks and recreational opportunities every five years to ensure it is providing citizens with the necessary facilities and programs to ensure great recreational experiences. As a step in the process, the Township is performing a community survey to assess current and future park and recreation needs. The information provided by the survey will serve as a basis for discussion on the community's parks and recreation desires and priorities.

Please complete this questionnaire if you are the adult (age 18 or older) in the household by circling the letter or checking the box(es). All responses to this survey are completely anonymous and will be reported in group form only.

1. In the last 12 months, about how many times, if ever, have you or other household members participated in the following activities in Maple Grove Township:

	More than 26 times	13-26 times	3-12 times	1-2 times	Never
Participated in a recreation program or activity		✓			
Visited Maple Grove Township Park		✓			
Visited other local or regional parks		✓			
Attended a public meeting					✓
Volunteered your time to some activity or group in the local area		✓			
Visited one of the local district libraries (Chesaning, New Lothrop, Montrose) or participated with their on-line services			✓		
Visited Maple Grove Township's website				✓	

2. Which of the following three statements comes closest to the way you feel about parks and programs in your community?
- a. Members of my household use the parks on a regular basis and I believe these facilities are important to quality of life
 - b. Although members of my household do not use the parks frequently, I believe that these facilities are important to quality of life.
 - c. Parks and parkland are not important to quality of life.
3. Are you familiar with Maple Grove Township Park? ☒ Yes or ☐ No
4. If so, how would you rate the Park?
- a. Excellent
 - b. Good
 - c. Fair
 - d. Poor
 - e. No opinion

5. Please indicate if you feel the facilities currently available in the Township fall short of meeting the needs, meet the needs, or exceed what is needed in the community.

Item	Fall short of Need	Meet the Need	Exceed the Need	Undecided
Recreational Open Space		✓		
Ballfields		✓		
Basketball courts		✓		
Playgrounds		✓		
Picnic areas		✓		
Pavilions		✓		
Walking Trails		✓		
Restrooms/Concessions		✓		
Parking Lot		✓		

6. Are you familiar with the programs offered to the senior residents of the Township by the County at the Township Hall?

☒ Yes or ☐ No

7. What is the best time for you, or any member of your household, to participate in activities or use recreational facilities?

	Response
Weekday days	
Weekday evenings	✓
Weekends	

8. What is the best method for you to stay informed of parks and recreation activities in Maple Grove Township?

	Response
Mail to home	
Internet	
Email	
Social media	✓
Newspaper	
TV/radio	
Pick-up information	
Township's website	

Any additional comments pertaining to Maple Grove Township Parks and Recreation? _____

Thank you for your time. Surveys are due back to the Township by November 2, 2018. Please use the enclosed envelope to return your survey or drop off at the Township Office.

MAPLE GROVE TOWNSHIP

17010 Lincoln Rd., New Lothrop, Michigan 48460
Saginaw County, Email: mgtownship@yahoo.com
Web Site: maplegrovetownship.org

Supervisor:

Kevin M. Krupp
6352 Ditch Road
Chesaning, MI 48616
(989) 845-6789

Clerk:

Tish Yaros
14661 Bishop Road
Chesaning, MI 48616
(989) 284-5414

Treasurer:

Cheryl L. Bishop
17372 Bishop Road
Chesaning, MI 48616
(989) 845-2171

Office:

Mon. & Thurs.
12:00 to 5:00 p.m.
Phone: (989) 845-6155
Fax: (989) 845-3554

Maple Grove Township is preparing its Parks and Recreation Master Plan. This plan will evaluate its parks and recreational opportunities every five years to ensure it is providing citizens with the necessary facilities and programs to ensure great recreational experiences. As a step in the process, the Township is performing a community survey to assess current and future park and recreation needs. The information provided by the survey will serve as a basis for discussion on the community's parks and recreation desires and priorities.

Please complete this questionnaire if you are the adult (age 18 or older) in the household by circling the letter or checking the box(es). All responses to this survey are completely anonymous and will be reported in group form only.

1. In the last 12 months, about how many times, if ever, have you or other household members participated in the following activities in Maple Grove Township:

	More than 26 times	13-26 times	3-12 times	1-2 times	Never
Participated in a recreation program or activity	26	X	12		
Visited Maple Grove Township Park		X			
Visited other local or regional parks			X		
Attended a public meeting					X
Volunteered your time to some activity or group in the local area					X
Visited one of the local district libraries (Chesaning, New Lothrop, Montrose) or participated with their on-line services					X
Visited Maple Grove Township's website					X

2. Which of the following three statements comes closest to the way you feel about parks and programs in your community?
- ☒ a. Members of my household use the parks on a regular basis and I believe these facilities are important to quality of life
 - ☐ b. Although members of my household do not use the parks frequently, I believe that these facilities are important to quality of life.
 - ☐ c. Parks and parkland are not important to quality of life.
3. Are you familiar with Maple Grove Township Park? ☒ Yes or ☐ No
4. If so, how would you rate the Park?
- ☐ a. Excellent
 - ☒ b. Good
 - ☐ c. Fair
 - ☐ d. Poor
 - ☐ e. No opinion

5. Please indicate if you feel the facilities currently available in the Township fall short of meeting the needs, meet the needs, or exceed what is needed in the community.

Item	Fall short of Need	Meet the Need	Exceed the Need	Undecided
Recreational Open Space		X		
Ballfields		X		
Basketball courts	X			
Playgrounds		X		
Picnic areas		X		
Pavilions		X		
Walking Trails		X		
Restrooms/Concessions			X	
Parking Lot	X			

6. Are you familiar with the programs offered to the senior residents of the Township by the County at the Township Hall?
Yes or No

7. What is the best time for you, or any member of your household, to participate in activities or use recreational facilities?

	Response
Weekday days	
Weekday evenings	
Weekends	X

8. What is the best method for you to stay informed of parks and recreation activities in Maple Grove Township?

	Response
Mail to home	X
Internet	
Email	
Social media	
Newspaper	
TV/radio	
Pick-up information	
Township's website	

Any additional comments pertaining to Maple Grove Township Parks and Recreation? _____

Thank you for your time. Surveys are due back to the Township by November 2, 2018. Please use the enclosed envelope to return your survey or drop off at the Township Office.

MAPLE GROVE TOWNSHIP

17010 Lincoln Rd., New Lothrop, Michigan 48460
Saginaw County, Email: mgtownship@yahoo.com
Web Site: maplegrovetownship.org

Supervisor:

Kevin M. Krupp
6352 Ditch Road
Chesaning, MI 48616
(989) 845-6789

Clerk:

Tish Yaros
14661 Bishop Road
Chesaning, MI 48616
(989) 284-5414

Treasurer:

Cheryl L. Bishop
17372 Bishop Road
Chesaning, MI 48616
(989) 845-2171

Office:

Mon. & Thurs.
12:00 to 5:00 p.m.
Phone: (989) 845-6155
Fax: (989) 845-3554

Maple Grove Township is preparing its Parks and Recreation Master Plan. This plan will evaluate its parks and recreational opportunities every five years to ensure it is providing citizens with the necessary facilities and programs to ensure great recreational experiences. As a step in the process, the Township is performing a community survey to assess current and future park and recreation needs. The information provided by the survey will serve as a basis for discussion on the community's parks and recreation desires and priorities.

Please complete this questionnaire if you are the adult (age 18 or older) in the household by circling the letter or checking the box(es). All responses to this survey are completely anonymous and will be reported in group form only.

1. In the last 12 months, about how many times, if ever, have you or other household members participated in the following activities in Maple Grove Township:

	More than 26 times	13-26 times	3-12 times	1-2 times	Never
Participated in a recreation program or activity		<input checked="" type="checkbox"/>			
Visited Maple Grove Township Park		<input checked="" type="checkbox"/>			
Visited other local or regional parks					<input checked="" type="checkbox"/>
Attended a public meeting					<input checked="" type="checkbox"/>
Volunteered your time to some activity or group in the local area			<input checked="" type="checkbox"/>		
Visited one of the local district libraries (Chesaning, New Lothrop, Montrose) or participated with their on-line services					<input checked="" type="checkbox"/>
Visited Maple Grove Township's website					<input checked="" type="checkbox"/>

2. Which of the following three statements comes closest to the way you feel about parks and programs in your community?
- ☒ a. Members of my household use the parks on a regular basis and I believe these facilities are important to quality of life
 - b. Although members of my household do not use the parks frequently, I believe that these facilities are important to quality of life.
 - c. Parks and parkland are not important to quality of life.
3. Are you familiar with Maple Grove Township Park? ☒ Yes or ☐ No
4. If so, how would you rate the Park?
- a. Excellent
 - ☒ b. Good
 - c. Fair
 - d. Poor
 - e. No opinion

5. Please indicate if you feel the facilities currently available in the Township fall short of meeting the needs, meet the needs, or exceed what is needed in the community.

Item	Fall short of Need	Meet the Need	Exceed the Need	Undecided
Recreational Open Space				
Ballfields		X		
Basketball courts	X			
Playgrounds		X		
Picnic areas		X		
Pavilions		X		
Walking Trails		X		
Restrooms/Concessions		X		
Parking Lot		X		

6. Are you familiar with the programs offered to the senior residents of the Township by the County at the Township Hall?
Yes or No

7. What is the best time for you, or any member of your household, to participate in activities or use recreational facilities?

	Response
Weekday days	
Weekday evenings	X
Weekends	

8. What is the best method for you to stay informed of parks and recreation activities in Maple Grove Township?

	Response
Mail to home	
Internet	X
Email	X
Social media	
Newspaper	
TV/radio	
Pick-up information	X
Township's website	

Any additional comments pertaining to Maple Grove Township Parks and Recreation? _____

Thank you for your time. Surveys are due back to the Township by November 2, 2018. Please use the enclosed envelope to return your survey or drop off at the Township Office.

MAPLE GROVE TOWNSHIP

17010 Lincoln Rd., New Lothrop, Michigan 48460
Saginaw County, Email: mgtownship@yahoo.com
Web Site: maplegrovetownship.org

Supervisor:

Kevin M. Krupp
6352 Ditch Road
Chesaning, MI 48616
(989) 845-6789

Clerk:

Tish Yaros
14661 Bishop Road
Chesaning, MI 48616
(989) 284-5414

Treasurer:

Cheryl L. Bishop
17372 Bishop Road
Chesaning, MI 48616
(989) 845-2171

Office:

Mon. & Thurs.
12:00 to 5:00 p.m.
Phone: (989) 845-6155
Fax: (989) 845-3554

Maple Grove Township is preparing its Parks and Recreation Master Plan. This plan will evaluate its parks and recreational opportunities every five years to ensure it is providing citizens with the necessary facilities and programs to ensure great recreational experiences. As a step in the process, the Township is performing a community survey to assess current and future park and recreation needs. The information provided by the survey will serve as a basis for discussion on the community's parks and recreation desires and priorities.

Please complete this questionnaire if you are the adult (age 18 or older) in the household by circling the letter or checking the box(es). All responses to this survey are completely anonymous and will be reported in group form only.

1. In the last 12 months, about how many times, if ever, have you or other household members participated in the following activities in Maple Grove Township:

	More than 26 times	13-26 times	3-12 times	1-2 times	Never
Participated in a recreation program or activity				<input checked="" type="checkbox"/>	
Visited Maple Grove Township Park					<input checked="" type="checkbox"/>
Visited other local or regional parks					<input checked="" type="checkbox"/>
Attended a public meeting					<input checked="" type="checkbox"/>
Volunteered your time to some activity or group in the local area					<input checked="" type="checkbox"/>
Visited one of the local district libraries (Chesaning, New Lothrop, Montrose) or participated with their on-line services					<input checked="" type="checkbox"/>
Visited Maple Grove Township's website					<input checked="" type="checkbox"/>

2. Which of the following three statements comes closest to the way you feel about parks and programs in your community?
- Members of my household use the parks on a regular basis and I believe these facilities are important to quality of life
 - ☒ Although members of my household do not use the parks frequently, I believe that these facilities are important to quality of life.
 - Parks and parkland are not important to quality of life.

3. Are you familiar with Maple Grove Township Park? Yes or ☒ No

4. If so, how would you rate the Park?

- Excellent
- Good
- Fair
- Poor
- No opinion

5. Please indicate if you feel the facilities currently available in the Township fall short of meeting the needs, meet the needs, or exceed what is needed in the community.

Item	Fall short of Need	Meet the Need	Exceed the Need	Undecided
Recreational Open Space				
Ballfields				
Basketball courts				
Playgrounds				
Picnic areas				
Pavilions				
Walking Trails				
Restrooms/Concessions				
Parking Lot				

6. Are you familiar with the programs offered to the senior residents of the Township by the County at the Township Hall?
Yes or ☒ No

7. What is the best time for you, or any member of your household, to participate in activities or use recreational facilities?

	Response
Weekday days	
Weekday evenings	<input checked="" type="checkbox"/>
Weekends	

8. What is the best method for you to stay informed of parks and recreation activities in Maple Grove Township?

	Response
Mail to home	<input checked="" type="checkbox"/>
Internet	
Email	
Social media	
Newspaper	
TV/radio	
Pick-up information	
Township's website	

Any additional comments pertaining to Maple Grove Township Parks and Recreation? _____

Thank you for your time. Surveys are due back to the Township by November 2, 2018. Please use the enclosed envelope to return your survey or drop off at the Township Office.

MAPLE GROVE TOWNSHIP

17010 Lincoln Rd., New Lothrop, Michigan 48460
Saginaw County, Email: mgtownship@yahoo.com
Web Site: maplegrovetownship.org

Supervisor:

Kevin M. Krupp
6352 Ditch Road
Chesaning, MI 48616
(989) 845-6789

Clerk:

Tish Yaros
14661 Bishop Road
Chesaning, MI 48616
(989) 284-5414

Treasurer:

Cheryl L. Bishop
17372 Bishop Road
Chesaning, MI 48616
(989) 845-2171

Office:

Mon. & Thurs.
12:00 to 5:00 p.m.
Phone: (989) 845-6155
Fax: (989) 845-3554

Maple Grove Township is preparing its Parks and Recreation Master Plan. This plan will evaluate its parks and recreational opportunities every five years to ensure it is providing citizens with the necessary facilities and programs to ensure great recreational experiences. As a step in the process, the Township is performing a community survey to assess current and future park and recreation needs. The information provided by the survey will serve as a basis for discussion on the community's parks and recreation desires and priorities.

Please complete this questionnaire if you are the adult (age 18 or older) in the household by circling the letter or checking the box(es). All responses to this survey are completely anonymous and will be reported in group form only.

1. In the last 12 months, about how many times, if ever, have you or other household members participated in the following activities in Maple Grove Township:

	More than 26 times	13-26 times	3-12 times	1-2 times	Never
Participated in a recreation program or activity		X			
Visited Maple Grove Township Park		X			
Visited other local or regional parks			X		
Attended a public meeting					X
Volunteered your time to some activity or group in the local area		X			
Visited one of the local district libraries (Chesaning, New Lothrop, Montrose) or participated with their on-line services			X		
Visited Maple Grove Township's website					X

2. Which of the following three statements comes closest to the way you feel about parks and programs in your community?
- Members of my household use the parks on a regular basis and I believe these facilities are important to quality of life *during Summer.*
 - Although members of my household do not use the parks frequently, I believe that these facilities are important to quality of life.
 - Parks and parkland are not important to quality of life.
3. Are you familiar with Maple Grove Township Park? Yes or No
4. If so, how would you rate the Park?
- Excellent
 - Good
 - Fair
 - Poor
 - No opinion

5. Please indicate if you feel the facilities currently available in the Township fall short of meeting the needs, meet the needs, or exceed what is needed in the community.

Item	Fall short of Need	Meet the Need	Exceed the Need	Undecided
Recreational Open Space		X		
Ballfields		X		
Basketball courts		X		
Playgrounds		X		
Picnic areas		X		
Pavilions		X		
Walking Trails		X		
Restrooms/Concessions		X		
Parking Lot		X		

6. Are you familiar with the programs offered to the senior residents of the Township by the County at the Township Hall?
Yes or No

7. What is the best time for you, or any member of your household, to participate in activities or use recreational facilities?

	Response
Weekday days	
Weekday evenings	X
Weekends	

8. What is the best method for you to stay informed of parks and recreation activities in Maple Grove Township?

	Response
Mail to home	X
Internet	X
Email	
Social media	X
Newspaper	
TV/radio	
Pick-up information	
Township's website	

Any additional comments pertaining to Maple Grove Township Parks and Recreation? _____

Thank you for your time. Surveys are due back to the Township by November 2, 2018. Please use the enclosed envelope to return your survey or drop off at the Township Office.

MAPLE GROVE TOWNSHIP

17010 Lincoln Rd., New Lothrop, Michigan 48460
Saginaw County, Email: mgtownship@yahoo.com
Web Site: maplegrovetownship.org

Supervisor:

Kevin M. Krupp
6352 Ditch Road
Chesaning, MI 48616
(989) 845-6789

Clerk:

Tish Yaros
14661 Bishop Road
Chesaning, MI 48616
(989) 284-5414

Treasurer:

Cheryl L. Bishop
17372 Bishop Road
Chesaning, MI 48616
(989) 845-2171

Office:

Mon. & Thurs.
12:00 to 5:00 p.m.
Phone: (989) 845-6155
Fax: (989) 845-3554

Maple Grove Township is preparing its Parks and Recreation Master Plan. This plan will evaluate its parks and recreational opportunities every five years to ensure it is providing citizens with the necessary facilities and programs to ensure great recreational experiences. As a step in the process, the Township is performing a community survey to assess current and future park and recreation needs. The information provided by the survey will serve as a basis for discussion on the community's parks and recreation desires and priorities.

Please complete this questionnaire if you are the adult (age 18 or older) in the household by circling the letter or checking the box(es). All responses to this survey are completely anonymous and will be reported in group form only.

1. In the last 12 months, about how many times, if ever, have you or other household members participated in the following activities in Maple Grove Township:

	More than 26 times	13-26 times	3-12 times	1-2 times	Never
Participated in a recreation program or activity					<input checked="" type="checkbox"/>
Visited Maple Grove Township Park					<input checked="" type="checkbox"/>
Visited other local or regional parks			<input checked="" type="checkbox"/>		
Attended a public meeting					<input checked="" type="checkbox"/>
Volunteered your time to some activity or group in the local area					<input checked="" type="checkbox"/>
Visited one of the local district libraries (Chesaning, New Lothrop, Montrose) or participated with their on-line services					<input checked="" type="checkbox"/>
Visited Maple Grove Township's website					<input checked="" type="checkbox"/>

can't use them without membership

2. Which of the following three statements comes closest to the way you feel about parks and programs in your community?
- Members of my household use the parks on a regular basis and I believe these facilities are important to quality of life
 - ☒ Although members of my household do not use the parks frequently, I believe that these facilities are important to quality of life.
 - Parks and parkland are not important to quality of life.

3. Are you familiar with Maple Grove Township Park? Yes or ☒ No

4. If so, how would you rate the Park?

- Excellent
- Good
- Fair
- Poor
- ☒ No opinion

5. Please indicate if you feel the facilities currently available in the Township fall short of meeting the needs, meet the needs, or exceed what is needed in the community.

Item	Fall short of Need	Meet the Need	Exceed the Need	Undecided
Recreational Open Space				X
Ballfields				X
Basketball courts				X
Playgrounds				X
Picnic areas				X
Pavilions				X
Walking Trails				X
Restrooms/Concessions				X
Parking Lot				X

6. Are you familiar with the programs offered to the senior residents of the Township by the County at the Township Hall?
Yes or No

7. What is the best time for you, or any member of your household, to participate in activities or use recreational facilities?

	Response
Weekday days	
Weekday evenings	✓
Weekends	

8. What is the best method for you to stay informed of parks and recreation activities in Maple Grove Township?

	Response
Mail to home	
Internet	
Email	
Social media	
Newspaper	
TV/radio	
Pick-up information	
Township's website	X

now that I know we have one

Any additional comments pertaining to Maple Grove Township Parks and Recreation? _____

Thank you for your time. Surveys are due back to the Township by November 2, 2018. Please use the enclosed envelope to return your survey or drop off at the Township Office.

MAPLE GROVE TOWNSHIP
17010 Lincoln Rd., New Lothrop, Michigan 48460
Saginaw County, Email: mgtownship@yahoo.com
Web Site: maplegrovetownship.org

Supervisor:

Kevin M. Krupp
6352 Ditch Road
Chesaning, MI 48616
(989) 845-6789

Clerk:

Tish Yaros
14661 Bishop Road
Chesaning, MI 48616
(989) 284-5414

Treasurer:

Cheryl L. Bishop
17372 Bishop Road
Chesaning, MI 48616
(989) 845-2171

Office:

Mon. & Thurs.
12:00 to 5:00 p.m.
Phone: (989) 845-6155
Fax: (989) 845-3554

Maple Grove Township is preparing its Parks and Recreation Master Plan. This plan will evaluate its parks and recreational opportunities every five years to ensure it is providing citizens with the necessary facilities and programs to ensure great recreational experiences. As a step in the process, the Township is performing a community survey to assess current and future park and recreation needs. The information provided by the survey will serve as a basis for discussion on the community's parks and recreation desires and priorities.

Please complete this questionnaire if you are the adult (age 18 or older) in the household by circling the letter or checking the box(es). All responses to this survey are completely anonymous and will be reported in group form only.

1. In the last 12 months, about how many times, if ever, have you or other household members participated in the following activities in Maple Grove Township:

	More than 26 times	13-26 times	3-12 times	1-2 times	Never
Participated in a recreation program or activity			<input checked="" type="checkbox"/>		
Visited Maple Grove Township Park			<input checked="" type="checkbox"/>		
Visited other local or regional parks			<input checked="" type="checkbox"/>		
Attended a public meeting			<input checked="" type="checkbox"/>		
Volunteered your time to some activity or group in the local area	<input checked="" type="checkbox"/>				
Visited one of the local district libraries (Chesaning, New Lothrop, Montrose) or participated with their on-line services			<input checked="" type="checkbox"/>		
Visited Maple Grove Township's website					<input checked="" type="checkbox"/>

2. Which of the following three statements comes closest to the way you feel about parks and programs in your community?
- a. ☒ Members of my household use the parks on a regular basis and I believe these facilities are important to quality of life
- b. ☐ Although members of my household do not use the parks frequently, I believe that these facilities are important to quality of life.
- c. ☐ Parks and parkland are not important to quality of life.

3. Are you familiar with Maple Grove Township Park? ☒ Yes or ☐ No

4. If so, how would you rate the Park?

- a. ☐ Excellent
- b. ☒ Good
- c. ☐ Fair
- d. ☐ Poor
- e. ☐ No opinion

5. Please indicate if you feel the facilities currently available in the Township fall short of meeting the needs, meet the needs, or exceed what is needed in the community.

Item	Fall short of Need	Meet the Need	Exceed the Need	Undecided
Recreational Open Space		✓	✓	
Ballfields			✓	
Basketball courts		✓		
Playgrounds		✓		
Picnic areas		✓		
Pavilions		✓		
Walking Trails		✓	✓	
Restrooms/Concessions		✓		
Parking Lot		✓		

6. Are you familiar with the programs offered to the senior residents of the Township by the County at the Township Hall?

Yes or No

7. What is the best time for you, or any member of your household, to participate in activities or use recreational facilities?

	Response
Weekday days	
Weekday evenings	
Weekends	✓

8. What is the best method for you to stay informed of parks and recreation activities in Maple Grove Township?

	Response
Mail to home	✓
Internet	
Email	
Social media	
Newspaper	
TV/radio	
Pick-up information	
Township's website	

Any additional comments pertaining to Maple Grove Township Parks and Recreation? _____

Thank you for your time. Surveys are due back to the Township by November 2, 2018. Please use the enclosed envelope to return your survey or drop off at the Township Office.

MAPLE GROVE TOWNSHIP

17010 Lincoln Rd., New Lothrop, Michigan 48460
Saginaw County, Email: mgtownship@yahoo.com
Web Site: maplegrovetownship.org

Supervisor:

Kevin M. Krupp
6352 Ditch Road
Chesaning, MI 48616
(989) 845-6789

Clerk:

Tish Yaros
14661 Bishop Road
Chesaning, MI 48616
(989) 284-5414

Treasurer:

Cheryl L. Bishop
17372 Bishop Road
Chesaning, MI 48616
(989) 845-2171

Office:

Mon. & Thurs.
12:00 to 5:00 p.m.
Phone: (989) 845-6155
Fax: (989) 845-3554

Maple Grove Township is preparing its Parks and Recreation Master Plan. This plan will evaluate its parks and recreational opportunities every five years to ensure it is providing citizens with the necessary facilities and programs to ensure great recreational experiences. As a step in the process, the Township is performing a community survey to assess current and future park and recreation needs. The information provided by the survey will serve as a basis for discussion on the community's parks and recreation desires and priorities.

Please complete this questionnaire if you are the adult (age 18 or older) in the household by circling the letter or checking the box(es). All responses to this survey are completely anonymous and will be reported in group form only.

1. In the last 12 months, about how many times, if ever, have you or other household members participated in the following activities in Maple Grove Township:

	More than 26 times	13-26 times	3-12 times	1-2 times	Never
Participated in a recreation program or activity					X
Visited Maple Grove Township Park					X
Visited other local or regional parks				X	
Attended a public meeting					X
Volunteered your time to some activity or group in the local area					X
Visited one of the local district libraries (Chesaning, New Lothrop, Montrose) or participated with their on-line services					X
Visited Maple Grove Township's website					X

2. Which of the following three statements comes closest to the way you feel about parks and programs in your community?
 - a. Members of my household use the parks on a regular basis and I believe these facilities are important to quality of life
 - ☒ b. Although members of my household do not use the parks frequently, I believe that these facilities are important to quality of life.
 - c. Parks and parkland are not important to quality of life.

3. Are you familiar with Maple Grove Township Park? Yes or ☒ No

4. If so, how would you rate the Park?
 - a. Excellent
 - b. Good
 - c. Fair
 - d. Poor
 - ☒ e. No opinion

5. Please indicate if you feel the facilities currently available in the Township fall short of meeting the needs, meet the needs, or exceed what is needed in the community.

Item	Fall short of Need	Meet the Need	Exceed the Need	Undecided
Recreational Open Space				
Ballfields				
Basketball courts				
Playgrounds				
Picnic areas				
Pavilions				
Walking Trails				
Restrooms/Concessions				
Parking Lot				

6. Are you familiar with the programs offered to the senior residents of the Township by the County at the Township Hall?

Yes or No

7. What is the best time for you, or any member of your household, to participate in activities or use recreational facilities?

	Response
Weekday days	
Weekday evenings	
Weekends	

8. What is the best method for you to stay informed of parks and recreation activities in Maple Grove Township?

	Response
Mail to home	X
Internet	
Email	
Social media	X
Newspaper	X
TV/radio	
Pick-up information	
Township's website	

Any additional comments pertaining to Maple Grove Township Parks and Recreation? _____

Thank you for your time. Surveys are due back to the Township by November 2, 2018. Please use the enclosed envelope to return your survey or drop off at the Township Office.

MAPLE GROVE TOWNSHIP

17010 Lincoln Rd., New Lothrop, Michigan 48460
Saginaw County, Email: mgtownship@yahoo.com
Web Site: maplegrovetownship.org

Supervisor:

Kevin M. Krupp
6352 Ditch Road
Chesaning, MI 48616
(989) 845-6789

Clerk:

Tish Yaros
14661 Bishop Road
Chesaning, MI 48616
(989) 284-5414

Treasurer:

Cheryl L. Bishop
17372 Bishop Road
Chesaning, MI 48616
(989) 845-2171

Office:

Mon. & Thurs.
12:00 to 5:00 p.m.
Phone: (989) 845-6155
Fax: (989) 845-3554

Maple Grove Township is preparing its Parks and Recreation Master Plan. This plan will evaluate its parks and recreational opportunities every five years to ensure it is providing citizens with the necessary facilities and programs to ensure great recreational experiences. As a step in the process, the Township is performing a community survey to assess current and future park and recreation needs. The information provided by the survey will serve as a basis for discussion on the community's parks and recreation desires and priorities.

Please complete this questionnaire if you are the adult (age 18 or older) in the household by circling the letter or checking the box(es). All responses to this survey are completely anonymous and will be reported in group form only.

1. In the last 12 months, about how many times, if ever, have you or other household members participated in the following activities in Maple Grove Township:

	More than 26 times	13-26 times	3-12 times	1-2 times	Never
Participated in a recreation program or activity					
Visited Maple Grove Township Park					
Visited other local or regional parks					
Attended a public meeting					
Volunteered your time to some activity or group in the local area					
Visited one of the local district libraries (Chesaning, New Lothrop, Montrose) or participated with their on-line services				X	
Visited Maple Grove Township's website				X	

2. Which of the following three statements comes closest to the way you feel about parks and programs in your community?
- Members of my household use the parks on a regular basis and I believe these facilities are important to quality of life
 - ☒ Although members of my household do not use the parks frequently, I believe that these facilities are important to quality of life.
 - Parks and parkland are not important to quality of life.

3. Are you familiar with Maple Grove Township Park? ☒ Yes or ☐ No *It's a great facility & we are so privileged to have such a fine place available for so many reasons.*
4. If so, how would you rate the Park?

- ☒ Excellent
- ☐ Good
- ☐ Fair
- ☐ Poor
- ☐ No opinion

A big thank-you to all who give of time & donate to make such a fine gift work. All should be proud. In past years we were at it often. Life changes make it in past, but still think it's awesome park!

5. Please indicate if you feel the facilities currently available in the Township fall short of meeting the needs, meet the needs, or exceed what is needed in the community.

Item	Fall short of Need	Meet the Need	Exceed the Need	Undecided
Recreational Open Space				
Ballfields				
Basketball courts				
Playgrounds				
Picnic areas				
Pavilions				
Walking Trails				
Restrooms/Concessions				
Parking Lot				

6. Are you familiar with the programs offered to the senior residents of the Township by the County at the Township Hall?
Yes or No

7. What is the best time for you, or any member of your household, to participate in activities or use recreational facilities?

	Response
Weekday days	
Weekday evenings	
Weekends	

8. What is the best method for you to stay informed of parks and recreation activities in Maple Grove Township?

	Response
Mail to home	
Internet	
Email	
Social media	
Newspaper	
TV/radio	
Pick-up information	
Township's website	

Any additional comments pertaining to Maple Grove Township Parks and Recreation? _____

Thank you for your time. Surveys are due back to the Township by November 2, 2018. Please use the enclosed envelope to return your survey or drop off at the Township Office.

MAPLE GROVE TOWNSHIP

17010 Lincoln Rd., New Lothrop, Michigan 48460
Saginaw County, Email: mgtownship@yahoo.com
Web Site: maplegrovetownship.org

Supervisor:

Kevin M. Krupp
6352 Ditch Road
Chesaning, MI 48616
(989) 845-6789

Clerk:

Tish Yaros
14661 Bishop Road
Chesaning, MI 48616
(989) 284-5414

Treasurer:

Cheryl L. Bishop
17372 Bishop Road
Chesaning, MI 48616
(989) 845-2171

Office:

Mon. & Thurs.
12:00 to 5:00 p.m.
Phone: (989) 845-6155
Fax: (989) 845-3554

Maple Grove Township is preparing its Parks and Recreation Master Plan. This plan will evaluate its parks and recreational opportunities every five years to ensure it is providing citizens with the necessary facilities and programs to ensure great recreational experiences. As a step in the process, the Township is performing a community survey to assess current and future park and recreation needs. The information provided by the survey will serve as a basis for discussion on the community's parks and recreation desires and priorities.

Please complete this questionnaire if you are the adult (age 18 or older) in the household by circling the letter or checking the box(es). All responses to this survey are completely anonymous and will be reported in group form only.

1. In the last 12 months, about how many times, if ever, have you or other household members participated in the following activities in Maple Grove Township:

	More than 26 times	13-26 times	3-12 times	1-2 times	Never
Participated in a recreation program or activity					X
Visited Maple Grove Township Park					X
Visited other local or regional parks			X		
Attended a public meeting					X
Volunteered your time to some activity or group in the local area					X
Visited one of the local district libraries (Chesaning, New Lothrop, Montrose) or participated with their on-line services					X
Visited Maple Grove Township's website				X	

2. Which of the following three statements comes closest to the way you feel about parks and programs in your community?
- Members of my household use the parks on a regular basis and I believe these facilities are important to quality of life
 - ☒ Although members of my household do not use the parks frequently, I believe that these facilities are important to quality of life.
 - Parks and parkland are not important to quality of life.

3. Are you familiar with Maple Grove Township Park? ☒ Yes or No

4. If so, how would you rate the Park?
- Excellent
 - ☒ Good
 - Fair
 - Poor
 - No opinion

5. Please indicate if you feel the facilities currently available in the Township fall short of meeting the needs, meet the needs, or exceed what is needed in the community.

Item	Fall short of Need	Meet the Need	Exceed the Need	Undecided
Recreational Open Space				
Ballfields				
Basketball courts				
Playgrounds				
Picnic areas				
Pavilions				
Walking Trails				
Restrooms/Concessions				
Parking Lot				

6. Are you familiar with the programs offered to the senior residents of the Township by the County at the Township Hall?
Yes or No
7. What is the best time for you, or any member of your household, to participate in activities or use recreational facilities?

	Response
Weekday days	
Weekday evenings	X
Weekends	X

8. What is the best method for you to stay informed of parks and recreation activities in Maple Grove Township?

	Response
Mail to home	X
Internet	
Email	
Social media	
Newspaper	
TV/radio	
Pick-up information	
Township's website	X

Any additional comments pertaining to Maple Grove Township Parks and Recreation? _____

Thank you for your time. Surveys are due back to the Township by November 2, 2018. Please use the enclosed envelope to return your survey or drop off at the Township Office.

MAPLE GROVE TOWNSHIP

17010 Lincoln Rd., New Lothrop, Michigan 48460
Saginaw County, Email: mgtownship@yahoo.com
Web Site: maplegrovetownship.org

Supervisor:

Kevin M. Krupp
6352 Ditch Road
Chesaning, MI 48616
(989) 845-6789

Clerk:

Tish Yaros
14661 Bishop Road
Chesaning, MI 48616
(989) 284-5414

Treasurer:

Cheryl L. Bishop
17372 Bishop Road
Chesaning, MI 48616
(989) 845-2171

Office:

Mon. & Thurs.
12:00 to 5:00 p.m.
Phone: (989) 845-6155
Fax: (989) 845-3554

Maple Grove Township is preparing its Parks and Recreation Master Plan. This plan will evaluate its parks and recreational opportunities every five years to ensure it is providing citizens with the necessary facilities and programs to ensure great recreational experiences. As a step in the process, the Township is performing a community survey to assess current and future park and recreation needs. The information provided by the survey will serve as a basis for discussion on the community's parks and recreation desires and priorities.

Please complete this questionnaire if you are the adult (age 18 or older) in the household by circling the letter or checking the box(es). All responses to this survey are completely anonymous and will be reported in group form only.

1. In the last 12 months, about how many times, if ever, have you or other household members participated in the following activities in Maple Grove Township:

	More than 26 times	13-26 times	3-12 times	1-2 times	Never
Participated in a recreation program or activity				<input checked="" type="checkbox"/>	
Visited Maple Grove Township Park				<input checked="" type="checkbox"/>	
Visited other local or regional parks		<input checked="" type="checkbox"/>			
Attended a public meeting			<input checked="" type="checkbox"/>		
Volunteered your time to some activity or group in the local area			<input checked="" type="checkbox"/>		
Visited one of the local district libraries (Chesaning, New Lothrop, Montrose) or participated with their on-line services			<input checked="" type="checkbox"/>		
Visited Maple Grove Township's website				<input checked="" type="checkbox"/>	

2. Which of the following three statements comes closest to the way you feel about parks and programs in your community?
- Members of my household use the parks on a regular basis and I believe these facilities are important to quality of life
 - ☒ Although members of my household do not use the parks frequently, I believe that these facilities are important to quality of life.
 - Parks and parkland are not important to quality of life.
3. Are you familiar with Maple Grove Township Park? ☒ Yes or No
4. If so, how would you rate the Park?
- Excellent
 - ☒ Good
 - Fair
 - Poor
 - No opinion

5. Please indicate if you feel the facilities currently available in the Township fall short of meeting the needs, meet the needs, or exceed what is needed in the community.

Item	Fall short of Need	Meet the Need	Exceed the Need	Undecided
Recreational Open Space				
Ballfields		X		
Basketball courts				
Playgrounds				
Picnic areas				
Pavilions		X		
Walking Trails				
Restrooms/Concessions				
Parking Lot				

6. Are you familiar with the programs offered to the senior residents of the Township by the County at the Township Hall?
Yes or No

7. What is the best time for you, or any member of your household, to participate in activities or use recreational facilities?

	Response
Weekday days	
Weekday evenings	X
Weekends	X

8. What is the best method for you to stay informed of parks and recreation activities in Maple Grove Township?

	Response
Mail to home	X
Internet	
Email	
Social media	
Newspaper	
TV/radio	
Pick-up information	
Township's website	

Any additional comments pertaining to Maple Grove Township Parks and Recreation? _____

Thank you for your time. Surveys are due back to the Township by November 2, 2018. Please use the enclosed envelope to return your survey or drop off at the Township Office.

MAPLE GROVE TOWNSHIP

17010 Lincoln Rd., New Lothrop, Michigan 48460
Saginaw County, Email: mgtownship@yahoo.com
Web Site: maplegrovetownship.org

Supervisor:

Kevin M. Krupp
6352 Ditch Road
Chesaning, MI 48616
(989) 845-6789

Clerk:

Tish Yaros
14661 Bishop Road
Chesaning, MI 48616
(989) 284-5414

Treasurer:

Cheryl L. Bishop
17372 Bishop Road
Chesaning, MI 48616
(989) 845-2171

Office:

Mon. & Thurs.
12:00 to 5:00 p.m.
Phone: (989) 845-6155
Fax: (989) 845-3554

Maple Grove Township is preparing its Parks and Recreation Master Plan. This plan will evaluate its parks and recreational opportunities every five years to ensure it is providing citizens with the necessary facilities and programs to ensure great recreational experiences. As a step in the process, the Township is performing a community survey to assess current and future park and recreation needs. The information provided by the survey will serve as a basis for discussion on the community's parks and recreation desires and priorities.

Please complete this questionnaire if you are the adult (age 18 or older) in the household by circling the letter or checking the box(es). All responses to this survey are completely anonymous and will be reported in group form only.

1. In the last 12 months, about how many times, if ever, have you or other household members participated in the following activities in Maple Grove Township:

	More than 26 times	13-26 times	3-12 times	1-2 times	Never
Participated in a recreation program or activity					<input checked="" type="radio"/>
Visited Maple Grove Township Park			<input checked="" type="checkbox"/>		
Visited other local or regional parks			<input checked="" type="checkbox"/>		
Attended a public meeting				<input checked="" type="checkbox"/>	
Volunteered your time to some activity or group in the local area				<input checked="" type="checkbox"/>	
Visited one of the local district libraries (Chesaning, New Lothrop, Montrose) or participated with their on-line services					<input checked="" type="radio"/>
Visited Maple Grove Township's website					<input checked="" type="radio"/>

2. Which of the following three statements comes closest to the way you feel about parks and programs in your community?
- ☒ a. Members of my household use the parks on a regular basis and I believe these facilities are important to quality of life
- b. Although members of my household do not use the parks frequently, I believe that these facilities are important to quality of life.
- c. Parks and parkland are not important to quality of life.

3. Are you familiar with Maple Grove Township Park? ☒ Yes or No

4. If so, how would you rate the Park?

- ☒ a. Excellent
- b. Good
- c. Fair
- d. Poor
- e. No opinion

5. Please indicate if you feel the facilities currently available in the Township fall short of meeting the needs, meet the needs, or exceed what is needed in the community.

Item	Fall short of Need	Meet the Need	Exceed the Need	Undecided
Recreational Open Space		X		
Ballfields		X		
Basketball courts		X		
Playgrounds		X		
Picnic areas		X		
Pavilions		X		
Walking Trails		X		
Restrooms/Concessions		X		
Parking Lot		X		

6. Are you familiar with the programs offered to the senior residents of the Township by the County at the Township Hall?
☒ Yes or No

7. What is the best time for you, or any member of your household, to participate in activities or use recreational facilities?

	Response
Weekday days	
Weekday evenings	X
Weekends	

8. What is the best method for you to stay informed of parks and recreation activities in Maple Grove Township?

	Response
Mail to home	X
Internet	
Email	
Social media	
Newspaper	
TV/radio	
Pick-up information	
Township's website	

Any additional comments pertaining to Maple Grove Township Parks and Recreation? _____

Thank you for your time. Surveys are due back to the Township by November 2, 2018. Please use the enclosed envelope to return your survey or drop off at the Township Office.

MAPLE GROVE TOWNSHIP

17010 Lincoln Rd., New Lothrop, Michigan 48460
Saginaw County, Email: mgtownship@yahoo.com
Web Site: maplegrovetownship.org

Supervisor:

Kevin M. Krupp
6352 Ditch Road
Chesaning, MI 48616
(989) 845-6789

Clerk:

Tish Yaros
14661 Bishop Road
Chesaning, MI 48616
(989) 284-5414

Treasurer:

Cheryl L. Bishop
17372 Bishop Road
Chesaning, MI 48616
(989) 845-2171

Office:

Mon. & Thurs.
12:00 to 5:00 p.m.
Phone: (989) 845-6155
Fax: (989) 845-3554

Maple Grove Township is preparing its Parks and Recreation Master Plan. This plan will evaluate its parks and recreational opportunities every five years to ensure it is providing citizens with the necessary facilities and programs to ensure great recreational experiences. As a step in the process, the Township is performing a community survey to assess current and future park and recreation needs. The information provided by the survey will serve as a basis for discussion on the community's parks and recreation desires and priorities.

Please complete this questionnaire if you are the adult (age 18 or older) in the household by circling the letter or checking the box(es). All responses to this survey are completely anonymous and will be reported in group form only.

1. In the last 12 months, about how many times, if ever, have you or other household members participated in the following activities in Maple Grove Township:

	More than 26 times	13-26 times	3-12 times	1-2 times	Never
Participated in a recreation program or activity			X		
Visited Maple Grove Township Park		X			
Visited other local or regional parks				X	
Attended a public meeting			X		
Volunteered your time to some activity or group in the local area		X			
Visited one of the local district libraries (Chesaning, New Lothrop, Montrose) or participated with their on-line services				X	
Visited Maple Grove Township's website				X	

2. Which of the following three statements comes closest to the way you feel about parks and programs in your community?
- ☒ a. Members of my household use the parks on a regular basis and I believe these facilities are important to quality of life
 - b. Although members of my household do not use the parks frequently, I believe that these facilities are important to quality of life.
 - c. Parks and parkland are not important to quality of life.

3. Are you familiar with Maple Grove Township Park? ☒ Yes or No

4. If so, how would you rate the Park?

- ☒ a. Excellent
- b. Good
- c. Fair
- d. Poor
- e. No opinion

5. Please indicate if you feel the facilities currently available in the Township fall short of meeting the needs, meet the needs, or exceed what is needed in the community.

Item	Fall short of Need	Meet the Need	Exceed the Need	Undecided
Recreational Open Space		X		
Ballfields			X	
Basketball courts				
Playgrounds		X		
Picnic areas		X		
Pavilions		X		
Walking Trails		X		
Restrooms/Concessions		X		
Parking Lot	X			

6. Are you familiar with the programs offered to the senior residents of the Township by the County at the Township Hall?
☒ Yes or ☐ No

7. What is the best time for you, or any member of your household, to participate in activities or use recreational facilities?

	Response
Weekday days	
Weekday evenings	X
Weekends	X

8. What is the best method for you to stay informed of parks and recreation activities in Maple Grove Township?

	Response
Mail to home	X
Internet	
Email	
Social media	
Newspaper	
TV/radio	
Pick-up information	
Township's website	

Any additional comments pertaining to Maple Grove Township Parks and Recreation? _____

Thank you for your time. Surveys are due back to the Township by November 2, 2018. Please use the enclosed envelope to return your survey or drop off at the Township Office.

MAPLE GROVE TOWNSHIP

17010 Lincoln Rd., New Lothrop, Michigan 48460
Saginaw County, Email: mgtownship@yahoo.com
Web Site: maplegrovetownship.org

Supervisor:

Kevin M. Krupp
6352 Ditch Road
Chesaning, MI 48616
(989) 845-6789

Clerk:

Tish Yaros
14661 Bishop Road
Chesaning, MI 48616
(989) 284-5414

Treasurer:

Cheryl L. Bishop
17372 Bishop Road
Chesaning, MI 48616
(989) 845-2171

Office:

Mon. & Thurs.
12:00 to 5:00 p.m.
Phone: (989) 845-6155
Fax: (989) 845-3554

Maple Grove Township is preparing its Parks and Recreation Master Plan. This plan will evaluate its parks and recreational opportunities every five years to ensure it is providing citizens with the necessary facilities and programs to ensure great recreational experiences. As a step in the process, the Township is performing a community survey to assess current and future park and recreation needs. The information provided by the survey will serve as a basis for discussion on the community's parks and recreation desires and priorities.

Please complete this questionnaire if you are the adult (age 18 or older) in the household by circling the letter or checking the box(es). All responses to this survey are completely anonymous and will be reported in group form only.

1. In the last 12 months, about how many times, if ever, have you or other household members participated in the following activities in Maple Grove Township:

	More than 26 times	13-26 times	3-12 times	1-2 times	Never
Participated in a recreation program or activity					<input checked="" type="checkbox"/>
Visited Maple Grove Township Park				<input checked="" type="checkbox"/>	
Visited other local or regional parks				<input checked="" type="checkbox"/>	
Attended a public meeting					<input checked="" type="checkbox"/>
Volunteered your time to some activity or group in the local area			<input checked="" type="checkbox"/>		
Visited one of the local district libraries (Chesaning, New Lothrop, Montrose) or participated with their on-line services	<input checked="" type="checkbox"/>				
Visited Maple Grove Township's website					<input checked="" type="checkbox"/>

2. Which of the following three statements comes closest to the way you feel about parks and programs in your community?
- Members of my household use the parks on a regular basis and I believe these facilities are important to quality of life
 - ☒ Although members of my household do not use the parks frequently, I believe that these facilities are important to quality of life.
 - Parks and parkland are not important to quality of life.

3. Are you familiar with Maple Grove Township Park? Yes or ☒ No

4. If so, how would you rate the Park?

- Excellent
- Good
- Fair
- Poor
- ☒ No opinion

5. Please indicate if you feel the facilities currently available in the Township fall short of meeting the needs, meet the needs, or exceed what is needed in the community.

Item	Fall short of Need	Meet the Need	Exceed the Need	Undecided
Recreational Open Space				
Ballfields				
Basketball courts				
Playgrounds				
Picnic areas				
Pavilions				
Walking Trails				
Restrooms/Concessions				
Parking Lot				

6. Are you familiar with the programs offered to the senior residents of the Township by the County at the Township Hall?
Yes or No

7. What is the best time for you, or any member of your household, to participate in activities or use recreational facilities?

	Response
Weekday days	
Weekday evenings	
Weekends	<u>↑</u>

8. What is the best method for you to stay informed of parks and recreation activities in Maple Grove Township?

	Response
Mail to home	<u>↑</u>
Internet	<u>↑</u>
Email	
Social media	
Newspaper	
TV/radio	
Pick-up information	
Township's website	

Any additional comments pertaining to Maple Grove Township Parks and Recreation? _____

Thank you for your time. Surveys are due back to the Township by November 2, 2018. Please use the enclosed envelope to return your survey or drop off at the Township Office.

MAPLE GROVE TOWNSHIP
17010 Lincoln Rd., New Lothrop, Michigan 48460
Saginaw County, Email: mgtownship@yahoo.com
Web Site: maplegrovetownship.org

Supervisor:

Kevin M. Krupp
6352 Ditch Road
Chesaning, MI 48616
(989) 845-6789

Clerk:

Tish Yaros
14661 Bishop Road
Chesaning, MI 48616
(989) 284-5414

Treasurer:

Cheryl L. Bishop
17372 Bishop Road
Chesaning, MI 48616
(989) 845-2171

Office:

Mon. & Thurs.
12:00 to 5:00 p.m.
Phone: (989) 845-6155
Fax: (989) 845-3554

Maple Grove Township is preparing its Parks and Recreation Master Plan. This plan will evaluate its parks and recreational opportunities every five years to ensure it is providing citizens with the necessary facilities and programs to ensure great recreational experiences. As a step in the process, the Township is performing a community survey to assess current and future park and recreation needs. The information provided by the survey will serve as a basis for discussion on the community's parks and recreation desires and priorities.

Please complete this questionnaire if you are the adult (age 18 or older) in the household by circling the letter or checking the box(es). All responses to this survey are completely anonymous and will be reported in group form only.

1. In the last 12 months, about how many times, if ever, have you or other household members participated in the following activities in Maple Grove Township:

	More than 26 times	13-26 times	3-12 times	1-2 times	Never
Participated in a recreation program or activity				X	
Visited Maple Grove Township Park				X	
Visited other local or regional parks			X		
Attended a public meeting			X		
Volunteered your time to some activity or group in the local area			X		
Visited one of the local district libraries (Chesaning, New Lothrop, Montrose) or participated with their on-line services					X
Visited Maple Grove Township's website				X	

2. Which of the following three statements comes closest to the way you feel about parks and programs in your community?
- Members of my household use the parks on a regular basis and I believe these facilities are important to quality of life
 - ☒ Although members of my household do not use the parks frequently, I believe that these facilities are important to quality of life.
 - Parks and parkland are not important to quality of life.

3. Are you familiar with Maple Grove Township Park? ☒ Yes or No

4. If so, how would you rate the Park?

- Excellent
- ☒ Good
- Fair
- Poor
- No opinion

5. Please indicate if you feel the facilities currently available in the Township fall short of meeting the needs, meet the needs, or exceed what is needed in the community.

Item	Fall short of Need	Meet the Need	Exceed the Need	Undecided
Recreational Open Space				
Ballfields				
Basketball courts				
Playgrounds				
Picnic areas				
Pavilions				
Walking Trails				
Restrooms/Concessions				
Parking Lot				

6. Are you familiar with the programs offered to the senior residents of the Township by the County at the Township Hall?

Yes or No

7. What is the best time for you, or any member of your household, to participate in activities or use recreational facilities?

	Response
Weekday days	
Weekday evenings	
Weekends	

8. What is the best method for you to stay informed of parks and recreation activities in Maple Grove Township?

	Response
Mail to home	
Internet	
Email	
Social media	
Newspaper	
TV/radio	
Pick-up information	
Township's website	

Any additional comments pertaining to Maple Grove Township Parks and Recreation? _____

Thank you for your time. Surveys are due back to the Township by November 2, 2018. Please use the enclosed envelope to return your survey or drop off at the Township Office.

MAPLE GROVE TOWNSHIP

17010 Lincoln Rd., New Lothrop, Michigan 48460
Saginaw County, Email: mgtownship@yahoo.com
Web Site: maplegrovetownship.org

Supervisor:

Kevin M. Krupp
6352 Ditch Road
Chesaning, MI 48616
(989) 845-6789

Clerk:

Tish Yaros
14661 Bishop Road
Chesaning, MI 48616
(989) 284-5414

Treasurer:

Cheryl L. Bishop
17372 Bishop Road
Chesaning, MI 48616
(989) 845-2171

Office:

Mon. & Thurs.
12:00 to 5:00 p.m.
Phone: (989) 845-6155
Fax: (989) 845-3554

Maple Grove Township is preparing its Parks and Recreation Master Plan. This plan will evaluate its parks and recreational opportunities every five years to ensure it is providing citizens with the necessary facilities and programs to ensure great recreational experiences. As a step in the process, the Township is performing a community survey to assess current and future park and recreation needs. The information provided by the survey will serve as a basis for discussion on the community's parks and recreation desires and priorities.

Please complete this questionnaire if you are the adult (age 18 or older) in the household by circling the letter or checking the box(es). All responses to this survey are completely anonymous and will be reported in group form only.

1. In the last 12 months, about how many times, if ever, have you or other household members participated in the following activities in Maple Grove Township:

	More than 26 times	13-26 times	3-12 times	1-2 times	Never
Participated in a recreation program or activity					X
Visited Maple Grove Township Park					X
Visited other local or regional parks					X
Attended a public meeting					X
Volunteered your time to some activity or group in the local area					X
Visited one of the local district libraries (Chesaning, New Lothrop, Montrose) or participated with their on-line services					X
Visited Maple Grove Township's website					X

2. Which of the following three statements comes closest to the way you feel about parks and programs in your community?
- Members of my household use the parks on a regular basis and I believe these facilities are important to quality of life
 - ☒ Although members of my household do not use the parks frequently, I believe that these facilities are important to quality of life.
 - Parks and parkland are not important to quality of life.

3. Are you familiar with Maple Grove Township Park? ☒ Yes or No

4. If so, how would you rate the Park?

- ☒ Excellent
- Good
- Fair
- Poor
- No opinion

5. Please indicate if you feel the facilities currently available in the Township fall short of meeting the needs, meet the needs, or exceed what is needed in the community.

Item	Fall short of Need	Meet the Need	Exceed the Need	Undecided
Recreational Open Space			X	
Ballfields			X	
Basketball courts			X	
Playgrounds			X	
Picnic areas			X	
Pavilions			X	
Walking Trails			X	
Restrooms/Concessions			X	
Parking Lot			X	

6. Are you familiar with the programs offered to the senior residents of the Township by the County at the Township Hall?
Yes or No

7. What is the best time for you, or any member of your household, to participate in activities or use recreational facilities?

	Response
Weekday days	
Weekday evenings	
Weekends	X

8. What is the best method for you to stay informed of parks and recreation activities in Maple Grove Township?

	Response
Mail to home	X
Internet	X
Email	
Social media	X
Newspaper	X
TV/radio	
Pick-up information	
Township's website	

Any additional comments pertaining to Maple Grove Township Parks and Recreation?

Have not used the park in many years. It's been
10 yrs. when our son was in diamond league baseball.

Thank you for your time. Surveys are due back to the Township by November 2, 2018. Please use the enclosed envelope to return your survey or drop off at the Township Office.

MAPLE GROVE TOWNSHIP

17010 Lincoln Rd., New Lothrop, Michigan 48460
Saginaw County, Email: mgtownship@yahoo.com
Web Site: maplegrovetownship.org

Supervisor:

Kevin M. Krupp
6352 Ditch Road
Chesaning, MI 48616
(989) 845-6789

Clerk:

Tish Yaros
14661 Bishop Road
Chesaning, MI 48616
(989) 284-5414

Treasurer:

Cheryl L. Bishop
17372 Bishop Road
Chesaning, MI 48616
(989) 845-2171

Office:

Mon. & Thurs.
12:00 to 5:00 p.m.
Phone: (989) 845-6155
Fax: (989) 845-3554

Maple Grove Township is preparing its Parks and Recreation Master Plan. This plan will evaluate its parks and recreational opportunities every five years to ensure it is providing citizens with the necessary facilities and programs to ensure great recreational experiences. As a step in the process, the Township is performing a community survey to assess current and future park and recreation needs. The information provided by the survey will serve as a basis for discussion on the community's parks and recreation desires and priorities.

Please complete this questionnaire if you are the adult (age 18 or older) in the household by circling the letter or checking the box(es). All responses to this survey are completely anonymous and will be reported in group form only.

1. In the last 12 months, about how many times, if ever, have you or other household members participated in the following activities in Maple Grove Township:

	More than 26 times	13-26 times	3-12 times	1-2 times	Never
Participated in a recreation program or activity				<input checked="" type="checkbox"/>	
Visited Maple Grove Township Park					
Visited other local or regional parks					
Attended a public meeting			<input checked="" type="checkbox"/>		
Volunteered your time to some activity or group in the local area					
Visited one of the local district libraries (Chesaning, New Lothrop, Montrose) or participated with their on-line services					
Visited Maple Grove Township's website					

2. Which of the following three statements comes closest to the way you feel about parks and programs in your community?
- Members of my household use the parks on a regular basis and I believe these facilities are important to quality of life
 - ☒ Although members of my household do not use the parks frequently, I believe that these facilities are important to quality of life.
 - Parks and parkland are not important to quality of life.
3. Are you familiar with Maple Grove Township Park? ☒ Yes or No
4. If so, how would you rate the Park?
- Excellent
 - ☒ Good
 - Fair
 - Poor
 - No opinion

5. Please indicate if you feel the facilities currently available in the Township fall short of meeting the needs, meet the needs, or exceed what is needed in the community.

Item	Fall short of Need	Meet the Need	Exceed the Need	Undecided
Recreational Open Space		✓		
Ballfields		✓		
Basketball courts		✓		
Playgrounds		✓		
Picnic areas				
Pavilions		✓		
Walking Trails				✓
Restrooms/Concessions		✓		
Parking Lot				✓

6. Are you familiar with the programs offered to the senior residents of the Township by the County at the Township Hall?
☒ Yes or No

7. What is the best time for you, or any member of your household, to participate in activities or use recreational facilities?

	Response
Weekday days	
Weekday evenings	
Weekends	

8. What is the best method for you to stay informed of parks and recreation activities in Maple Grove Township?

	Response
Mail to home	✓
Internet	
Email	
Social media	
Newspaper	✓
TV/radio	
Pick-up information	
Township's website	

Any additional comments pertaining to Maple Grove Township Parks and Recreation? _____

Thank you for your time. Surveys are due back to the Township by November 2, 2018. Please use the enclosed envelope to return your survey or drop off at the Township Office.

MAPLE GROVE TOWNSHIP
17010 Lincoln Rd., New Lothrop, Michigan 48460
Saginaw County, Email: mgtownship@yahoo.com
Web Site: maplegrovetownship.org

Supervisor:

Kevin M. Krupp
6352 Ditch Road
Chesaning, MI 48616
(989) 845-6789

Clerk:

Tish Yaros
14661 Bishop Road
Chesaning, MI 48616
(989) 284-5414

Treasurer:

Cheryl L. Bishop
17372 Bishop Road
Chesaning, MI 48616
(989) 845-2171

Office:

Mon. & Thurs.
12:00 to 5:00 p.m.
Phone: (989) 845-6155
Fax: (989) 845-3554

Maple Grove Township is preparing its Parks and Recreation Master Plan. This plan will evaluate its parks and recreational opportunities every five years to ensure it is providing citizens with the necessary facilities and programs to ensure great recreational experiences. As a step in the process, the Township is performing a community survey to assess current and future park and recreation needs. The information provided by the survey will serve as a basis for discussion on the community's parks and recreation desires and priorities.

Please complete this questionnaire if you are the adult (age 18 or older) in the household by circling the letter or checking the box(es). All responses to this survey are completely anonymous and will be reported in group form only.

1. In the last 12 months, about how many times, if ever, have you or other household members participated in the following activities in Maple Grove Township:

	More than 26 times	13-26 times	3-12 times	1-2 times	Never
Participated in a recreation program or activity					✓
Visited Maple Grove Township Park					✓
Visited other local or regional parks					✓
Attended a public meeting					✓
Volunteered your time to some activity or group in the local area					✓
Visited one of the local district libraries (Chesaning, New Lothrop, Montrose) or participated with their on-line services					✓
Visited Maple Grove Township's website					✓

2. Which of the following three statements comes closest to the way you feel about parks and programs in your community?
- a. Members of my household use the parks on a regular basis and I believe these facilities are important to quality of life
 - ☒ b. Although members of my household do not use the parks frequently, I believe that these facilities are important to quality of life.
 - c. Parks and parkland are not important to quality of life.
3. Are you familiar with Maple Grove Township Park? ☒ Yes or No
4. If so, how would you rate the Park?
- ☒ a. Excellent
 - b. Good
 - c. Fair
 - d. Poor
 - e. No opinion

5. Please indicate if you feel the facilities currently available in the Township fall short of meeting the needs, meet the needs, or exceed what is needed in the community.

Item	Fall short of Need	Meet the Need	Exceed the Need	Undecided
Recreational Open Space		✓		
Ballfields		✓		
Basketball courts		✓		
Playgrounds		✓		
Picnic areas		✓		
Pavilions		✓		
Walking Trails		✓		
Restrooms/Concessions		✓		
Parking Lot		✓		

6. Are you familiar with the programs offered to the senior residents of the Township by the County at the Township Hall?

Yes or No

7. What is the best time for you, or any member of your household, to participate in activities or use recreational facilities?

	Response
Weekday days	✓
Weekday evenings	
Weekends	

8. What is the best method for you to stay informed of parks and recreation activities in Maple Grove Township?

	Response
Mail to home	✓
Internet	
Email	
Social media	
Newspaper	✓
TV/radio	
Pick-up information	
Township's website	

Any additional comments pertaining to Maple Grove Township Parks and Recreation? _____

Thank you for your time. Surveys are due back to the Township by November 2, 2018. Please use the enclosed envelope to return your survey or drop off at the Township Office.

MAPLE GROVE TOWNSHIP

17010 Lincoln Rd., New Lothrop, Michigan 48460
Saginaw County, Email: mgtownship@yahoo.com
Web Site: maplegrovetownship.org

Supervisor:

Kevin M. Krupp
6352 Ditch Road
Chesaning, MI 48616
(989) 845-6789

Clerk:

Tish Yaros
14661 Bishop Road
Chesaning, MI 48616
(989) 284-5414

Treasurer:

Cheryl L. Bishop
17372 Bishop Road
Chesaning, MI 48616
(989) 845-2171

Office:

Mon. & Thurs.
12:00 to 5:00 p.m.
Phone: (989) 845-6155
Fax: (989) 845-3554

Maple Grove Township is preparing its Parks and Recreation Master Plan. This plan will evaluate its parks and recreational opportunities every five years to ensure it is providing citizens with the necessary facilities and programs to ensure great recreational experiences. As a step in the process, the Township is performing a community survey to assess current and future park and recreation needs. The information provided by the survey will serve as a basis for discussion on the community's parks and recreation desires and priorities.

Please complete this questionnaire if you are the adult (age 18 or older) in the household by circling the letter or checking the box(es). All responses to this survey are completely anonymous and will be reported in group form only.

1. In the last 12 months, about how many times, if ever, have you or other household members participated in the following activities in Maple Grove Township:

	More than 26 times	13-26 times	3-12 times	1-2 times	Never
Participated in a recreation program or activity					X
Visited Maple Grove Township Park					X
Visited other local or regional parks					X
Attended a public meeting					X
Volunteered your time to some activity or group in the local area					X
Visited one of the local district libraries (Chesaning, New Lothrop, Montrose) or participated with their on-line services					X
Visited Maple Grove Township's website					X

2. Which of the following three statements comes closest to the way you feel about parks and programs in your community?
- Members of my household use the parks on a regular basis and I believe these facilities are important to quality of life
 - ☒ Although members of my household do not use the parks frequently, I believe that these facilities are important to quality of life.
 - Parks and parkland are not important to quality of life.

3. Are you familiar with Maple Grove Township Park? ☒ Yes or No

4. If so, how would you rate the Park?

- Excellent
- Good
- ☒ Fair
- Poor
- No opinion

5. Please indicate if you feel the facilities currently available in the Township fall short of meeting the needs, meet the needs, or exceed what is needed in the community.

Item	Fall short of Need	Meet the Need	Exceed the Need	Undecided
Recreational Open Space		X		
Ballfields		X		
Basketball courts				X
Playgrounds				X
Picnic areas		X		
Pavilions		X		
Walking Trails				X
Restrooms/Concessions				X
Parking Lot		X		

6. Are you familiar with the programs offered to the senior residents of the Township by the County at the Township Hall?
Yes or No

7. What is the best time for you, or any member of your household, to participate in activities or use recreational facilities?

	Response
Weekday days	X
Weekday evenings	
Weekends	

8. What is the best method for you to stay informed of parks and recreation activities in Maple Grove Township?

	Response
Mail to home	X
Internet	
Email	
Social media	
Newspaper	
TV/radio	
Pick-up information	
Township's website	

Any additional comments pertaining to Maple Grove Township Parks and Recreation? _____

Thank you for your time. Surveys are due back to the Township by November 2, 2018. Please use the enclosed envelope to return your survey or drop off at the Township Office.

MAPLE GROVE TOWNSHIP
17010 Lincoln Rd., New Lothrop, Michigan 48460
Saginaw County, Email: mgtownship@yahoo.com
Web Site: maplegrovetownship.org

Supervisor:

Kevin M. Krupp
6352 Ditch Road
Chesaning, MI 48616
(989) 845-6789

Clerk:

Tish Yaros
14661 Bishop Road
Chesaning, MI 48616
(989) 284-5414

Treasurer:

Cheryl L. Bishop
17372 Bishop Road
Chesaning, MI 48616
(989) 845-2171

Office:

Mon. & Thurs.
12:00 to 5:00 p.m.
Phone: (989) 845-6155
Fax: (989) 845-3554

Maple Grove Township is preparing its Parks and Recreation Master Plan. This plan will evaluate its parks and recreational opportunities every five years to ensure it is providing citizens with the necessary facilities and programs to ensure great recreational experiences. As a step in the process, the Township is performing a community survey to assess current and future park and recreation needs. The information provided by the survey will serve as a basis for discussion on the community's parks and recreation desires and priorities.

Please complete this questionnaire if you are the adult (age 18 or older) in the household by circling the letter or checking the box(es). All responses to this survey are completely anonymous and will be reported in group form only.

1. In the last 12 months, about how many times, if ever, have you or other household members participated in the following activities in Maple Grove Township:

	More than 26 times	13-26 times	3-12 times	1-2 times	Never
Participated in a recreation program or activity			X		
Visited Maple Grove Township Park			X		
Visited other local or regional parks				X	
Attended a public meeting					X
Volunteered your time to some activity or group in the local area	X				
Visited one of the local district libraries (Chesaning, New Lothrop, Montrose) or participated with their on-line services					X
Visited Maple Grove Township's website					X

2. Which of the following three statements comes closest to the way you feel about parks and programs in your community?
- a. ☒ Members of my household use the parks on a regular basis and I believe these facilities are important to quality of life
 - b. ☐ Although members of my household do not use the parks frequently, I believe that these facilities are important to quality of life.
 - c. ☐ Parks and parkland are not important to quality of life.

3. Are you familiar with Maple Grove Township Park? ☒ Yes or ☐ No

4. If so, how would you rate the Park?

- a. ☐ Excellent
- b. ☒ Good
- c. ☐ Fair
- d. ☐ Poor
- e. ☐ No opinion

5. Please indicate if you feel the facilities currently available in the Township fall short of meeting the needs, meet the needs, or exceed what is needed in the community.

Item	Fall short of Need	Meet the Need	Exceed the Need	Undecided
Recreational Open Space		✓		
Ballfields		✓		
Basketball courts		✓		
Playgrounds			✓	
Picnic areas		✓		
Pavilions		✓		
Walking Trails		✓		
Restrooms/Concessions		✓		
Parking Lot		✓		

6. Are you familiar with the programs offered to the senior residents of the Township by the County at the Township Hall?

Yes or No

7. What is the best time for you, or any member of your household, to participate in activities or use recreational facilities?

	Response
Weekday days	
Weekday evenings	✓
Weekends	✓

8. What is the best method for you to stay informed of parks and recreation activities in Maple Grove Township?

	Response
Mail to home	✓
Internet	
Email	✓
Social media	✓
Newspaper	
TV/radio	
Pick-up information	
Township's website	

Any additional comments pertaining to Maple Grove Township Parks and Recreation? _____

Thank you for your time. Surveys are due back to the Township by November 2, 2018. Please use the enclosed envelope to return your survey or drop off at the Township Office.

MAPLE GROVE TOWNSHIP

17010 Lincoln Rd., New Lothrop, Michigan 48460
Saginaw County, Email: mgtownship@yahoo.com
Web Site: maplegrovetownship.org

Supervisor:

Kevin M. Krupp
6352 Ditch Road
Chesaning, MI 48616
(989) 845-6789

Clerk:

Tish Yaros
14661 Bishop Road
Chesaning, MI 48616
(989) 284-5414

Treasurer:

Cheryl L. Bishop
17372 Bishop Road
Chesaning, MI 48616
(989) 845-2171

Office:

Mon. & Thurs.
12:00 to 5:00 p.m.
Phone: (989) 845-6155
Fax: (989) 845-3554

Maple Grove Township is preparing its Parks and Recreation Master Plan. This plan will evaluate its parks and recreational opportunities every five years to ensure it is providing citizens with the necessary facilities and programs to ensure great recreational experiences. As a step in the process, the Township is performing a community survey to assess current and future park and recreation needs. The information provided by the survey will serve as a basis for discussion on the community's parks and recreation desires and priorities.

Please complete this questionnaire if you are the adult (age 18 or older) in the household by circling the letter or checking the box(es). All responses to this survey are completely anonymous and will be reported in group form only.

1. In the last 12 months, about how many times, if ever, have you or other household members participated in the following activities in Maple Grove Township:

	More than 26 times	13-26 times	3-12 times	1-2 times	Never
Participated in a recreation program or activity	X				
Visited Maple Grove Township Park	X				
Visited other local or regional parks					X
Attended a public meeting					X
Volunteered your time to some activity or group in the local area	X				
Visited one of the local district libraries (Chesaning, New Lothrop, Montrose) or participated with their on-line services					X
Visited Maple Grove Township's website					X

2. Which of the following three statements comes closest to the way you feel about parks and programs in your community?
- ☒ a. Members of my household use the parks on a regular basis and I believe these facilities are important to quality of life
- ☒ b. Although members of my household do not use the parks frequently, I believe that these facilities are important to quality of life.
- c. Parks and parkland are not important to quality of life.
3. Are you familiar with Maple Grove Township Park? ☒ Yes or ☐ No
4. If so, how would you rate the Park?
- ☒ a. Excellent
- b. Good
- c. Fair
- d. Poor
- e. No opinion

5. Please indicate if you feel the facilities currently available in the Township fall short of meeting the needs, meet the needs, or exceed what is needed in the community.

Item	Fall short of Need	Meet the Need	Exceed the Need	Undecided
Recreational Open Space		X		
Ballfields		X		
Basketball courts		X		
Playgrounds		X		
Picnic areas		X		
Pavilions		X		
Walking Trails		X		
Restrooms/Concessions		X		
Parking Lot		X		

6. Are you familiar with the programs offered to the senior residents of the Township by the County at the Township Hall?
☒ Yes or ☐ No

7. What is the best time for you, or any member of your household, to participate in activities or use recreational facilities?

	Response
Weekday days	
Weekday evenings	X
Weekends	✓

8. What is the best method for you to stay informed of parks and recreation activities in Maple Grove Township?

	Response
Mail to home	X
Internet	
Email	
Social media	
Newspaper	
TV/radio	
Pick-up information	
Township's website	

Any additional comments pertaining to Maple Grove Township Parks and Recreation? _____

Thank you for your time. Surveys are due back to the Township by November 2, 2018. Please use the enclosed envelope to return your survey or drop off at the Township Office.

MAPLE GROVE TOWNSHIP
17010 Lincoln Rd., New Lothrop, Michigan 48460
Saginaw County, Email: mgtownship@yahoo.com
Web Site: maplegrovetownship.org

Supervisor:

Kevin M. Krupp
6352 Ditch Road
Chesaning, MI 48616
(989) 845-6789

Clerk:

Tish Yaros
14661 Bishop Road
Chesaning, MI 48616
(989) 284-5414

Treasurer:

Cheryl L. Bishop
17372 Bishop Road
Chesaning, MI 48616
(989) 845-2171

Office:

Mon. & Thurs.
12:00 to 5:00 p.m.
Phone: (989) 845-6155
Fax: (989) 845-3554

Maple Grove Township is preparing its Parks and Recreation Master Plan. This plan will evaluate its parks and recreational opportunities every five years to ensure it is providing citizens with the necessary facilities and programs to ensure great recreational experiences. As a step in the process, the Township is performing a community survey to assess current and future park and recreation needs. The information provided by the survey will serve as a basis for discussion on the community's parks and recreation desires and priorities.

Please complete this questionnaire if you are the adult (age 18 or older) in the household by circling the letter or checking the box(es). All responses to this survey are completely anonymous and will be reported in group form only.

1. In the last 12 months, about how many times, if ever, have you or other household members participated in the following activities in Maple Grove Township:

	More than 26 times	13-26 times	3-12 times	1-2 times	Never
Participated in a recreation program or activity	✓				
Visited Maple Grove Township Park	✓				
Visited other local or regional parks					✓
Attended a public meeting					✓
Volunteered your time to some activity or group in the local area	✓				
Visited one of the local district libraries (Chesaning, New Lothrop, Montrose) or participated with their on-line services	✓				
Visited Maple Grove Township's website		✓			

2. Which of the following three statements comes closest to the way you feel about parks and programs in your community?
- a. Members of my household use the parks on a regular basis and I believe these facilities are important to quality of life
 - b. Although members of my household do not use the parks frequently, I believe that these facilities are important to quality of life.
 - c. Parks and parkland are not important to quality of life.

3. Are you familiar with Maple Grove Township Park? ☒ Yes or ☐ No

4. If so, how would you rate the Park?

- a. ☒ Excellent
- b. ☐ Good
- c. ☐ Fair
- d. ☐ Poor
- e. ☐ No opinion

5. Please indicate if you feel the facilities currently available in the Township fall short of meeting the needs, meet the needs, or exceed what is needed in the community.

Item	Fall short of Need	Meet the Need	Exceed the Need	Undecided
Recreational Open Space		✓		
Ballfields		✓		
Basketball courts		✓		
Playgrounds		✓		
Picnic areas		✓		
Pavilions		✓		
Walking Trails		✓		
Restrooms/Concessions		✓		
Parking Lot	✓			

6. Are you familiar with the programs offered to the senior residents of the Township by the County at the Township Hall?
☒ Yes or ☐ No
7. What is the best time for you, or any member of your household, to participate in activities or use recreational facilities?

	Response
Weekday days	
Weekday evenings	✓
Weekends	✓

8. What is the best method for you to stay informed of parks and recreation activities in Maple Grove Township?

	Response
Mail to home	✓
Internet	
Email	
Social media	
Newspaper	
TV/radio	
Pick-up information	
Township's website	

Any additional comments pertaining to Maple Grove Township Parks and Recreation? _____

Thank you for your time. Surveys are due back to the Township by November 2, 2018. Please use the enclosed envelope to return your survey or drop off at the Township Office.

MAPLE GROVE TOWNSHIP

17010 Lincoln Rd., New Lothrop, Michigan 48460
Saginaw County, Email: mgtownship@yahoo.com
Web Site: maplegrovetownship.org

Supervisor:

Kevin M. Krupp
6352 Ditch Road
Chesaning, MI 48616
(989) 845-6789

Clerk:

Tish Yaros
14661 Bishop Road
Chesaning, MI 48616
(989) 284-5414

Treasurer:

Cheryl L. Bishop
17372 Bishop Road
Chesaning, MI 48616
(989) 845-2171

Office:

Mon. & Thurs.
12:00 to 5:00 p.m.
Phone: (989) 845-6155
Fax: (989) 845-3554

Maple Grove Township is preparing its Parks and Recreation Master Plan. This plan will evaluate its parks and recreational opportunities every five years to ensure it is providing citizens with the necessary facilities and programs to ensure great recreational experiences. As a step in the process, the Township is performing a community survey to assess current and future park and recreation needs. The information provided by the survey will serve as a basis for discussion on the community's parks and recreation desires and priorities.

Please complete this questionnaire if you are the adult (age 18 or older) in the household by circling the letter or checking the box(es). All responses to this survey are completely anonymous and will be reported in group form only.

1. In the last 12 months, about how many times, if ever, have you or other household members participated in the following activities in Maple Grove Township:

	More than 26 times	13-26 times	3-12 times	1-2 times	Never
Participated in a recreation program or activity					<input checked="" type="checkbox"/>
Visited Maple Grove Township Park					<input checked="" type="checkbox"/>
Visited other local or regional parks					<input checked="" type="checkbox"/>
Attended a public meeting			<input checked="" type="checkbox"/>		
Volunteered your time to some activity or group in the local area					<input checked="" type="checkbox"/>
Visited one of the local district libraries (Chesaning, New Lothrop, Montrose) or participated with their on-line services					<input checked="" type="checkbox"/>
Visited Maple Grove Township's website			<input checked="" type="checkbox"/>		

2. Which of the following three statements comes closest to the way you feel about parks and programs in your community?
- Members of my household use the parks on a regular basis and I believe these facilities are important to quality of life
 - ☒ Although members of my household do not use the parks frequently, I believe that these facilities are important to quality of life.
 - Parks and parkland are not important to quality of life.

3. Are you familiar with Maple Grove Township Park? ☒ Yes or No

4. If so, how would you rate the Park?

- Excellent
- ☒ Good
- Fair
- Poor
- No opinion

5. Please indicate if you feel the facilities currently available in the Township fall short of meeting the needs, meet the needs, or exceed what is needed in the community.

Item	Fall short of Need	Meet the Need	Exceed the Need	Undecided
Recreational Open Space	✓			
Ballfields		✓		
Basketball courts				✓
Playgrounds		✓		
Picnic areas		✓		
Pavilions		✓		
Walking Trails		✓		
Restrooms/Concessions		✓		
Parking Lot	✓			

6. Are you familiar with the programs offered to the senior residents of the Township by the County at the Township Hall?
Yes or No

7. What is the best time for you, or any member of your household, to participate in activities or use recreational facilities?

	Response
Weekday days	X
Weekday evenings	X
Weekends	

8. What is the best method for you to stay informed of parks and recreation activities in Maple Grove Township?

	Response
Mail to home	X
Internet	
Email	
Social media	
Newspaper	
TV/radio	
Pick-up information	
Township's website	X

Any additional comments pertaining to Maple Grove Township Parks and Recreation?

Senior 55+ activities - Horse, Spore League,
Pickle Ball League (like St Charles)

Thank you for your time. Surveys are due back to the Township by November 2, 2018. Please use the enclosed envelope to return your survey or drop off at the Township Office.

MAPLE GROVE TOWNSHIP

17010 Lincoln Rd., New Lothrop, Michigan 48460
Saginaw County, Email: mgtownship@yahoo.com
Web Site: maplegrovetownship.org

Supervisor:

Kevin M. Krupp
6352 Ditch Road
Chesaning, MI 48616
(989) 845-6789

Clerk:

Tish Yaros
14661 Bishop Road
Chesaning, MI 48616
(989) 284-5414

Treasurer:

Cheryl L. Bishop
17372 Bishop Road
Chesaning, MI 48616
(989) 845-2171

Office:

Mon. & Thurs.
12:00 to 5:00 p.m.
Phone: (989) 845-6155
Fax: (989) 845-3554

Maple Grove Township is preparing its Parks and Recreation Master Plan. This plan will evaluate its parks and recreational opportunities every five years to ensure it is providing citizens with the necessary facilities and programs to ensure great recreational experiences. As a step in the process, the Township is performing a community survey to assess current and future park and recreation needs. The information provided by the survey will serve as a basis for discussion on the community's parks and recreation desires and priorities.

Please complete this questionnaire if you are the adult (age 18 or older) in the household by circling the letter or checking the box(es). All responses to this survey are completely anonymous and will be reported in group form only.

1. In the last 12 months, about how many times, if ever, have you or other household members participated in the following activities in Maple Grove Township:

	More than 26 times	13-26 times	3-12 times	1-2 times	Never
Participated in a recreation program or activity					
Visited Maple Grove Township Park			X		
Visited other local or regional parks			X		
Attended a public meeting					
Volunteered your time to some activity or group in the local area			X		
Visited one of the local district libraries (Chesaning, New Lothrop, Montrose) or participated with their on-line services					
Visited Maple Grove Township's website					

2. Which of the following three statements comes closest to the way you feel about parks and programs in your community?
- Members of my household use the parks on a regular basis and I believe these facilities are important to quality of life
 - Although members of my household do not use the parks frequently, I believe that these facilities are important to quality of life.
 - Parks and parkland are not important to quality of life.
3. Are you familiar with Maple Grove Township Park? Yes or No
4. If so, how would you rate the Park?
- Excellent
 - Good
 - Fair
 - Poor
 - No opinion

5. Please indicate if you feel the facilities currently available in the Township fall short of meeting the needs, meet the needs, or exceed what is needed in the community.

Item	Fall short of Need	Meet the Need	Exceed the Need	Undecided
Recreational Open Space				
Ballfields		X		
Basketball courts				
Playgrounds		X		
Picnic areas				
Pavilions		X		
Walking Trails				
Restrooms/Concessions		X		
Parking Lot				

6. Are you familiar with the programs offered to the senior residents of the Township by the County at the Township Hall?

Yes or No

7. What is the best time for you, or any member of your household, to participate in activities or use recreational facilities?

	Response
Weekday days	X
Weekday evenings	X
Weekends	X

8. What is the best method for you to stay informed of parks and recreation activities in Maple Grove Township?

	Response
Mail to home	
Internet	
Email	
Social media	
Newspaper	
TV/radio	
Pick-up information	
Township's website	

Any additional comments pertaining to Maple Grove Township Parks and Recreation?

I am retired and my answers reflect that. Most of the time my use of the park is to watch my grand-children play ball.

Thank you for your time. Surveys are due back to the Township by November 2, 2018. Please use the enclosed envelope to return your survey or drop off at the Township Office.

MAPLE GROVE TOWNSHIP
17010 Lincoln Rd., New Lothrop, Michigan 48460
Saginaw County, Email: mgtownship@yahoo.com
Web Site: maplegrovetownship.org

Supervisor:

Kevin M. Krupp
6352 Ditch Road
Chesaning, MI 48616
(989) 845-6789

Clerk:

Tish Yaros
14661 Bishop Road
Chesaning, MI 48616
(989) 284-5414

Treasurer:

Cheryl L. Bishop
17372 Bishop Road
Chesaning, MI 48616
(989) 845-2171

Office:

Mon. & Thurs.
12:00 to 5:00 p.m.
Phone: (989) 845-6155
Fax: (989) 845-3554

Maple Grove Township is preparing its Parks and Recreation Master Plan. This plan will evaluate its parks and recreational opportunities every five years to ensure it is providing citizens with the necessary facilities and programs to ensure great recreational experiences. As a step in the process, the Township is performing a community survey to assess current and future park and recreation needs. The information provided by the survey will serve as a basis for discussion on the community's parks and recreation desires and priorities.

Please complete this questionnaire if you are the adult (age 18 or older) in the household by circling the letter or checking the box(es). All responses to this survey are completely anonymous and will be reported in group form only.

1. In the last 12 months, about how many times, if ever, have you or other household members participated in the following activities in Maple Grove Township:

	More than 26 times	13-26 times	3-12 times	1-2 times	Never
Participated in a recreation program or activity				✓	
Visited Maple Grove Township Park			✓		
Visited other local or regional parks			✓		
Attended a public meeting					✓
Volunteered your time to some activity or group in the local area					✓
Visited one of the local district libraries (Chesaning, New Lothrop, Montrose) or participated with their on-line services					✓
Visited Maple Grove Township's website					✓

2. Which of the following three statements comes closest to the way you feel about parks and programs in your community?
- a. Members of my household use the parks on a regular basis and I believe these facilities are important to quality of life
 - ☒ b. Although members of my household do not use the parks frequently, I believe that these facilities are important to quality of life.
 - c. Parks and parkland are not important to quality of life.
3. Are you familiar with Maple Grove Township Park? ☒ Yes or No
4. If so, how would you rate the Park?
- a. Excellent
 - ☒ b. Good
 - c. Fair
 - d. Poor
 - e. No opinion

5. Please indicate if you feel the facilities currently available in the Township fall short of meeting the needs, meet the needs, or exceed what is needed in the community.

Item	Fall short of Need	Meet the Need	Exceed the Need	Undecided
Recreational Open Space				✓
Ballfields				✓
Basketball courts				✓
Playgrounds				✓
Picnic areas				✓
Pavilions				✓
Walking Trails				✓
Restrooms/Concessions				✓
Parking Lot				✓

6. Are you familiar with the programs offered to the senior residents of the Township by the County at the Township Hall?
Yes or No

7. What is the best time for you, or any member of your household, to participate in activities or use recreational facilities?

	Response
Weekday days	
Weekday evenings	✓
Weekends	

8. What is the best method for you to stay informed of parks and recreation activities in Maple Grove Township?

	Response
Mail to home	
Internet	
Email	
Social media	✓
Newspaper	
TV/radio	
Pick-up information	
Township's website	

Any additional comments pertaining to Maple Grove Township Parks and Recreation? _____

Thank you for your time. Surveys are due back to the Township by November 2, 2018. Please use the enclosed envelope to return your survey or drop off at the Township Office.

MAPLE GROVE TOWNSHIP

17010 Lincoln Rd., New Lothrop, Michigan 48460
Saginaw County, Email: mgtownship@yahoo.com
Web Site: maplegrovetownship.org

Supervisor:

Kevin M. Krupp
6352 Ditch Road
Chesaning, MI 48616
(989) 845-6789

Clerk:

Tish Yaros
14661 Bishop Road
Chesaning, MI 48616
(989) 284-5414

Treasurer:

Cheryl L. Bishop
17372 Bishop Road
Chesaning, MI 48616
(989) 845-2171

Office:

Mon. & Thurs.
12:00 to 5:00 p.m.
Phone: (989) 845-6155
Fax: (989) 845-3554

Maple Grove Township is preparing its Parks and Recreation Master Plan. This plan will evaluate its parks and recreational opportunities every five years to ensure it is providing citizens with the necessary facilities and programs to ensure great recreational experiences. As a step in the process, the Township is performing a community survey to assess current and future park and recreation needs. The information provided by the survey will serve as a basis for discussion on the community's parks and recreation desires and priorities.

Please complete this questionnaire if you are the adult (age 18 or older) in the household by circling the letter or checking the box(es). All responses to this survey are completely anonymous and will be reported in group form only.

1. In the last 12 months, about how many times, if ever, have you or other household members participated in the following activities in Maple Grove Township:

	More than 26 times	13-26 times	3-12 times	1-2 times	Never
Participated in a recreation program or activity					<input checked="" type="checkbox"/>
Visited Maple Grove Township Park			<input checked="" type="checkbox"/>	<input checked="" type="checkbox"/>	
Visited other local or regional parks			<input checked="" type="checkbox"/>		
Attended a public meeting					<input checked="" type="checkbox"/>
Volunteered your time to some activity or group in the local area		<input checked="" type="checkbox"/>			
Visited one of the local district libraries (Chesaning, New Lothrop, Montrose) or participated with their on-line services					<input checked="" type="checkbox"/>
Visited Maple Grove Township's website				<input checked="" type="checkbox"/>	

2. Which of the following three statements comes closest to the way you feel about parks and programs in your community?
- Members of my household use the parks on a regular basis and I believe these facilities are important to quality of life
 - ☒ Although members of my household do not use the parks frequently, I believe that these facilities are important to quality of life.
 - Parks and parkland are not important to quality of life.

3. Are you familiar with Maple Grove Township Park? ☒ Yes or No

4. If so, how would you rate the Park?

- Excellent
- ☒ Good
- Fair
- Poor
- No opinion

5. Please indicate if you feel the facilities currently available in the Township fall short of meeting the needs, meet the needs, or exceed what is needed in the community.

Item	Fall short of Need	Meet the Need	Exceed the Need	Undecided
Recreational Open Space	✓			
Ballfields		✓		
Basketball courts				✓
Playgrounds	✓			
Picnic areas	✓			
Pavilions	✓			
Walking Trails	✓			
Restrooms/Concessions	✓			
Parking Lot	✓			

6. Are you familiar with the programs offered to the senior residents of the Township by the County at the Township Hall?

Yes or No

7. What is the best time for you, or any member of your household, to participate in activities or use recreational facilities?

	Response
Weekday days	
Weekday evenings	✓
Weekends	✓

8. What is the best method for you to stay informed of parks and recreation activities in Maple Grove Township?

	Response
Mail to home	
Internet	✓
Email	
Social media	
Newspaper	
TV/radio	
Pick-up information	
Township's website	✓

Any additional comments pertaining to Maple Grove Township Parks and Recreation?

*Try having more activities in the park.
More or ~~ext~~ extending of walking trails and
marked/measured trails.*

Thank you for your time. Surveys are due back to the Township by November 2, 2018. Please use the enclosed envelope to return your survey or drop off at the Township Office.

MAPLE GROVE TOWNSHIP

17010 Lincoln Rd., New Lothrop, Michigan 48460
Saginaw County, Email: mgtownship@yahoo.com
Web Site: maplegrovetownship.org

Supervisor:

Kevin M. Krupp
6352 Ditch Road
Chesaning, MI 48616
(989) 845-6789

Clerk:

Tish Yaros
14661 Bishop Road
Chesaning, MI 48616
(989) 284-5414

Treasurer:

Cheryl L. Bishop
17372 Bishop Road
Chesaning, MI 48616
(989) 845-2171

Office:

Mon. & Thurs.
12:00 to 5:00 p.m.
Phone: (989) 845-6155
Fax: (989) 845-3554

Maple Grove Township is preparing its Parks and Recreation Master Plan. This plan will evaluate its parks and recreational opportunities every five years to ensure it is providing citizens with the necessary facilities and programs to ensure great recreational experiences. As a step in the process, the Township is performing a community survey to assess current and future park and recreation needs. The information provided by the survey will serve as a basis for discussion on the community's parks and recreation desires and priorities.

Please complete this questionnaire if you are the adult (age 18 or older) in the household by circling the letter or checking the box(es). All responses to this survey are completely anonymous and will be reported in group form only.

1. In the last 12 months, about how many times, if ever, have you or other household members participated in the following activities in Maple Grove Township:

	More than 26 times	13-26 times	3-12 times	1-2 times	Never
Participated in a recreation program or activity				✓	
Visited Maple Grove Township Park				✓	
Visited other local or regional parks					✓
Attended a public meeting					✓
Volunteered your time to some activity or group in the local area			✓		
Visited one of the local district libraries (Chesaning, New Lothrop, Montrose) or participated with their on-line services		✓			
Visited Maple Grove Township's website					✓

2. Which of the following three statements comes closest to the way you feel about parks and programs in your community?
- Members of my household use the parks on a regular basis and I believe these facilities are important to quality of life
 - ✓ Although members of my household do not use the parks frequently, I believe that these facilities are important to quality of life.
 - Parks and parkland are not important to quality of life.

3. Are you familiar with Maple Grove Township Park? Yes or No

4. If so, how would you rate the Park?

- Excellent
- Good
- ✓ Fair
- Poor
- No opinion

5. Please indicate if you feel the facilities currently available in the Township fall short of meeting the needs, meet the needs, or exceed what is needed in the community.

Item	Fall short of Need	Meet the Need	Exceed the Need	Undecided
Recreational Open Space				
Ballfields				
Basketball courts				
Playgrounds				
Picnic areas				
Pavilions				
Walking Trails				
Restrooms/Concessions				
Parking Lot				

6. Are you familiar with the programs offered to the senior residents of the Township by the County at the Township Hall?
Yes or No

7. What is the best time for you, or any member of your household, to participate in activities or use recreational facilities?

	Response
Weekday days	
Weekday evenings	✓
Weekends	

8. What is the best method for you to stay informed of parks and recreation activities in Maple Grove Township?

	Response
Mail to home	✓
Internet	
Email	
Social media	
Newspaper	
TV/radio	
Pick-up information	
Township's website	

Any additional comments pertaining to Maple Grove Township Parks and Recreation? _____

Thank you for your time. Surveys are due back to the Township by November 2, 2018. Please use the enclosed envelope to return your survey or drop off at the Township Office.

MAPLE GROVE TOWNSHIP

17010 Lincoln Rd., New Lothrop, Michigan 48460

Saginaw County, Email: mgtownship@yahoo.com

Web Site: maplegrovetownship.org

Supervisor:

Kevin M. Krupp
6352 Ditch Road
Chesaning, MI 48616
(989) 845-6789

Clerk:

Tish Yaros
14661 Bishop Road
Chesaning, MI 48616
(989) 284-5414

Treasurer:

Cheryl L. Bishop
17372 Bishop Road
Chesaning, MI 48616
(989) 845-2171

Office:

Mon. & Thurs.
12:00 to 5:00 p.m.
Phone: (989) 845-6155
Fax: (989) 845-3554

Maple Grove Township is preparing its Parks and Recreation Master Plan. This plan will evaluate its parks and recreational opportunities every five years to ensure it is providing citizens with the necessary facilities and programs to ensure great recreational experiences. As a step in the process, the Township is performing a community survey to assess current and future park and recreation needs. The information provided by the survey will serve as a basis for discussion on the community's parks and recreation desires and priorities.

Please complete this questionnaire if you are the adult (age 18 or older) in the household by circling the letter or checking the box(es). All responses to this survey are completely anonymous and will be reported in group form only.

1. In the last 12 months, about how many times, if ever, have you or other household members participated in the following activities in Maple Grove Township:

	More than 26 times	13-26 times	3-12 times	1-2 times	Never
Participated in a recreation program or activity		X			
Visited Maple Grove Township Park		X			
Visited other local or regional parks			X		
Attended a public meeting					X
Volunteered your time to some activity or group in the local area		X			
Visited one of the local district libraries (Chesaning, New Lothrop, Montrose) or participated with their on-line services			X		
Visited Maple Grove Township's website			X		

2. Which of the following three statements comes closest to the way you feel about parks and programs in your community?
 - a. Members of my household use the parks on a regular basis and I believe these facilities are important to quality of life
 - b. Although members of my household do not use the parks frequently, I believe that these facilities are important to quality of life.
 - c. Parks and parkland are not important to quality of life.

3. Are you familiar with Maple Grove Township Park? Yes or No

4. If so, how would you rate the Park?

- a. Excellent
- b. Good
- c. Fair
- d. Poor
- e. No opinion

5. Please indicate if you feel the facilities currently available in the Township fall short of meeting the needs, meet the needs, or exceed what is needed in the community.

Item	Fall short of Need	Meet the Need	Exceed the Need	Undecided
Recreational Open Space		X		
Ballfields		X		
Basketball courts	X			
Playgrounds		X	X	
Picnic areas		X		
Pavilions		X		
Walking Trails		X		
Restrooms/Concessions		X		
Parking Lot		X		

6. Are you familiar with the programs offered to the senior residents of the Township by the County at the Township Hall?
Yes or No

7. What is the best time for you, or any member of your household, to participate in activities or use recreational facilities?

	Response
Weekday days	
Weekday evenings	X
Weekends	X

8. What is the best method for you to stay informed of parks and recreation activities in Maple Grove Township?

	Response
Mail to home	X
Internet	
Email	
Social media	X
Newspaper	X
TV/radio	
Pick-up information	
Township's website	X

Any additional comments pertaining to Maple Grove Township Parks and Recreation? _____

Thank you for your time. Surveys are due back to the Township by November 2, 2018. Please use the enclosed envelope to return your survey or drop off at the Township Office.

MAPLE GROVE TOWNSHIP

17010 Lincoln Rd., New Lothrop, Michigan 48460
Saginaw County, Email: mgtownship@yahoo.com
Web Site: maplegrovetownship.org

Supervisor:

Kevin M. Krupp
6352 Ditch Road
Chesaning, MI 48616
(989) 845-6789

Clerk:

Tish Yaros
14661 Bishop Road
Chesaning, MI 48616
(989) 284-5414

Treasurer:

Cheryl L. Bishop
17372 Bishop Road
Chesaning, MI 48616
(989) 845-2171

Office:

Mon. & Thurs.
12:00 to 5:00 p.m.
Phone: (989) 845-6155
Fax: (989) 845-3554

Maple Grove Township is preparing its Parks and Recreation Master Plan. This plan will evaluate its parks and recreational opportunities every five years to ensure it is providing citizens with the necessary facilities and programs to ensure great recreational experiences. As a step in the process, the Township is performing a community survey to assess current and future park and recreation needs. The information provided by the survey will serve as a basis for discussion on the community's parks and recreation desires and priorities.

Please complete this questionnaire if you are the adult (age 18 or older) in the household by circling the letter or checking the box(es). All responses to this survey are completely anonymous and will be reported in group form only.

1. In the last 12 months, about how many times, if ever, have you or other household members participated in the following activities in Maple Grove Township:

	More than 26 times	13-26 times	3-12 times	1-2 times	Never
Participated in a recreation program or activity			✓		
Visited Maple Grove Township Park		✓			
Visited other local or regional parks					
Attended a public meeting					✓
Volunteered your time to some activity or group in the local area				✓	
Visited one of the local district libraries (Chesaning, New Lothrop, Montrose) or participated with their on-line services			✓		
Visited Maple Grove Township's website					✓

2. Which of the following three statements comes closest to the way you feel about parks and programs in your community?
- Members of my household use the parks on a regular basis and I believe these facilities are important to quality of life
 - ✓ Although members of my household do not use the parks frequently, I believe that these facilities are important to quality of life.
 - Parks and parkland are not important to quality of life.

3. Are you familiar with Maple Grove Township Park? ☒ Yes or ☐ No

4. If so, how would you rate the Park?

- Excellent
- ✓ Good
- Fair
- Poor
- No opinion

5. Please indicate if you feel the facilities currently available in the Township fall short of meeting the needs, meet the needs, or exceed what is needed in the community.

Item	Fall short of Need	Meet the Need	Exceed the Need	Undecided
Recreational Open Space		✓		
Ballfields		✓		
Basketball courts	✓			
Playgrounds		✓		
Picnic areas		✓		
Pavilions		✓		
Walking Trails				
Restrooms/Concessions	✓			
Parking Lot	✓			

6. Are you familiar with the programs offered to the senior residents of the Township by the County at the Township Hall?
Yes or No

7. What is the best time for you, or any member of your household, to participate in activities or use recreational facilities?

	Response
Weekday days	
Weekday evenings	
Weekends	✓

8. What is the best method for you to stay informed of parks and recreation activities in Maple Grove Township?

	Response
Mail to home	✓
Internet	
Email	
Social media	
Newspaper	
TV/radio	
Pick-up information	
Township's website	

Any additional comments pertaining to Maple Grove Township Parks and Recreation? _____

Thank you for your time. Surveys are due back to the Township by November 2, 2018. Please use the enclosed envelope to return your survey or drop off at the Township Office.

MAPLE GROVE TOWNSHIP

17010 Lincoln Rd., New Lothrop, Michigan 48460
Saginaw County, Email: mgtownship@yahoo.com
Web Site: maplegrovetownship.org

Supervisor:

Kevin M. Krupp
6352 Ditch Road
Chesaning, MI 48616
(989) 845-6789

Clerk:

Tish Yaros
14661 Bishop Road
Chesaning, MI 48616
(989) 284-5414

Treasurer:

Cheryl L. Bishop
17372 Bishop Road
Chesaning, MI 48616
(989) 845-2171

Office:

Mon. & Thurs.
12:00 to 5:00 p.m.
Phone: (989) 845-6155
Fax: (989) 845-3554

Maple Grove Township is preparing its Parks and Recreation Master Plan. This plan will evaluate its parks and recreational opportunities every five years to ensure it is providing citizens with the necessary facilities and programs to ensure great recreational experiences. As a step in the process, the Township is performing a community survey to assess current and future park and recreation needs. The information provided by the survey will serve as a basis for discussion on the community's parks and recreation desires and priorities.

Please complete this questionnaire if you are the adult (age 18 or older) in the household by circling the letter or checking the box(es). All responses to this survey are completely anonymous and will be reported in group form only.

1. In the last 12 months, about how many times, if ever, have you or other household members participated in the following activities in Maple Grove Township:

	More than 26 times	13-26 times	3-12 times	1-2 times	Never
Participated in a recreation program or activity			✓		
Visited Maple Grove Township Park			✓		
Visited other local or regional parks			✓		
Attended a public meeting				✓	
Volunteered your time to some activity or group in the local area			✓		
Visited one of the local district libraries (Chesaning, New Lothrop, Montrose) or participated with their on-line services					✓
Visited Maple Grove Township's website			✓		

2. Which of the following three statements comes closest to the way you feel about parks and programs in your community?
- Members of my household use the parks on a regular basis and I believe these facilities are important to quality of life
 - ✓ Although members of my household do not use the parks frequently, I believe that these facilities are important to quality of life.
 - Parks and parkland are not important to quality of life.

3. Are you familiar with Maple Grove Township Park? ☒ Yes or ☐ No

4. If so, how would you rate the Park?

- Excellent
- ✓ Good
- Fair
- Poor
- No opinion

5. Please indicate if you feel the facilities currently available in the Township fall short of meeting the needs, meet the needs, or exceed what is needed in the community.

Item	Fall short of Need	Meet the Need	Exceed the Need	Undecided
Recreational Open Space		✓		
Ballfields		✓		
Basketball courts		✓		
Playgrounds		✓		
Picnic areas		✓		
Pavilions		✓		
Walking Trails		✓		
Restrooms/Concessions		✓		
Parking Lot		✓		

6. Are you familiar with the programs offered to the senior residents of the Township by the County at the Township Hall?
Yes or No

7. What is the best time for you, or any member of your household, to participate in activities or use recreational facilities?

	Response
Weekday days	
Weekday evenings	
Weekends	✓

8. What is the best method for you to stay informed of parks and recreation activities in Maple Grove Township?

	Response
Mail to home	✓
Internet	
Email	
Social media	✓
Newspaper	✓
TV/radio	
Pick-up information	
Township's website	

Any additional comments pertaining to Maple Grove Township Parks and Recreation? _____

Thank you for your time. Surveys are due back to the Township by November 2, 2018. Please use the enclosed envelope to return your survey or drop off at the Township Office.

MAPLE GROVE TOWNSHIP

17010 Lincoln Rd., New Lothrop, Michigan 48460
Saginaw County, Email: mgtownship@yahoo.com
Web Site: maplegrovetownship.org

Supervisor:

Kevin M. Krupp
6352 Ditch Road
Chesaning, MI 48616
(989) 845-6789

Clerk:

Tish Yaros
14661 Bishop Road
Chesaning, MI 48616
(989) 284-5414

Treasurer:

Cheryl L. Bishop
17372 Bishop Road
Chesaning, MI 48616
(989) 845-2171

Office:

Mon. & Thurs.
12:00 to 5:00 p.m.
Phone: (989) 845-6155
Fax: (989) 845-3554

Maple Grove Township is preparing its Parks and Recreation Master Plan. This plan will evaluate its parks and recreational opportunities every five years to ensure it is providing citizens with the necessary facilities and programs to ensure great recreational experiences. As a step in the process, the Township is performing a community survey to assess current and future park and recreation needs. The information provided by the survey will serve as a basis for discussion on the community's parks and recreation desires and priorities.

Please complete this questionnaire if you are the adult (age 18 or older) in the household by circling the letter or checking the box(es). All responses to this survey are completely anonymous and will be reported in group form only.

1. In the last 12 months, about how many times, if ever, have you or other household members participated in the following activities in Maple Grove Township:

	More than 26 times	13-26 times	3-12 times	1-2 times	Never
Participated in a recreation program or activity					
Visited Maple Grove Township Park			<input checked="" type="checkbox"/>		
Visited other local or regional parks					
Attended a public meeting					
Volunteered your time to some activity or group in the local area					
Visited one of the local district libraries (Chesaning, New Lothrop, Montrose) or participated with their on-line services					
Visited Maple Grove Township's website					

2. Which of the following three statements comes closest to the way you feel about parks and programs in your community?
- Members of my household use the parks on a regular basis and I believe these facilities are important to quality of life
 - Although members of my household do not use the parks frequently, I believe that these facilities are important to quality of life.
 - ☒ Parks and parkland are not important to quality of life.

3. Are you familiar with Maple Grove Township Park? ☒ Yes or No

4. If so, how would you rate the Park?

- ☒ Excellent
- ☐ Good
- ☐ Fair
- ☐ Poor
- ☐ No opinion

5. Please indicate if you feel the facilities currently available in the Township fall short of meeting the needs, meet the needs, or exceed what is needed in the community.

Item	Fall short of Need	Meet the Need	Exceed the Need	Undecided
Recreational Open Space				
Ballfields				
Basketball courts				
Playgrounds				
Picnic areas				
Pavilions				
Walking Trails				
Restrooms/Concessions				
Parking Lot				

6. Are you familiar with the programs offered to the senior residents of the Township by the County at the Township Hall?
Yes or No

7. What is the best time for you, or any member of your household, to participate in activities or use recreational facilities?

	Response
Weekday days	
Weekday evenings	
Weekends	

8. What is the best method for you to stay informed of parks and recreation activities in Maple Grove Township?

	Response
Mail to home	
Internet	
Email	
Social media	
Newspaper	
TV/radio	
Pick-up information	
Township's website	

Any additional comments pertaining to Maple Grove Township Parks and Recreation? _____

Thank you for your time. Surveys are due back to the Township by November 2, 2018. Please use the enclosed envelope to return your survey or drop off at the Township Office.

MAPLE GROVE TOWNSHIP

17010 Lincoln Rd., New Lothrop, Michigan 48460
Saginaw County, Email: mgtownship@yahoo.com
Web Site: maplegrovetownship.org

Supervisor:

Kevin M. Krupp
6352 Ditch Road
Chesaning, MI 48616
(989) 845-6789

Clerk:

Tish Yaros
14661 Bishop Road
Chesaning, MI 48616
(989) 284-5414

Treasurer:

Cheryl L. Bishop
17372 Bishop Road
Chesaning, MI 48616
(989) 845-2171

Office:

Mon. & Thurs.
12:00 to 5:00 p.m.
Phone: (989) 845-6155
Fax: (989) 845-3554

Maple Grove Township is preparing its Parks and Recreation Master Plan. This plan will evaluate its parks and recreational opportunities every five years to ensure it is providing citizens with the necessary facilities and programs to ensure great recreational experiences. As a step in the process, the Township is performing a community survey to assess current and future park and recreation needs. The information provided by the survey will serve as a basis for discussion on the community's parks and recreation desires and priorities.

Please complete this questionnaire if you are the adult (age 18 or older) in the household by circling the letter or checking the box(es). All responses to this survey are completely anonymous and will be reported in group form only.

1. In the last 12 months, about how many times, if ever, have you or other household members participated in the following activities in Maple Grove Township:

	More than 26 times	13-26 times	3-12 times	1-2 times	Never
Participated in a recreation program or activity					<input checked="" type="checkbox"/>
Visited Maple Grove Township Park					<input checked="" type="checkbox"/>
Visited other local or regional parks					<input checked="" type="checkbox"/>
Attended a public meeting					<input checked="" type="checkbox"/>
Volunteered your time to some activity or group in the local area					<input checked="" type="checkbox"/>
Visited one of the local district libraries (Chesaning, New Lothrop, Montrose) or participated with their on-line services				<input checked="" type="checkbox"/>	
Visited Maple Grove Township's website					<input checked="" type="checkbox"/>

2. Which of the following three statements comes closest to the way you feel about parks and programs in your community?
- Members of my household use the parks on a regular basis and I believe these facilities are important to quality of life
 - ☒ Although members of my household do not use the parks frequently, I believe that these facilities are important to quality of life.
 - Parks and parkland are not important to quality of life.
3. Are you familiar with Maple Grove Township Park? ☒ Yes or No
4. If so, how would you rate the Park?
- Excellent
 - ☒ Good
 - Fair
 - Poor
 - No opinion

5. Please indicate if you feel the facilities currently available in the Township fall short of meeting the needs, meet the needs, or exceed what is needed in the community.

Item	Fall short of Need	Meet the Need	Exceed the Need	Undecided
Recreational Open Space				✓
Ballfields				✓
Basketball courts				✓
Playgrounds				✓
Picnic areas			✓	
Pavilions			✓	
Walking Trails			✓	
Restrooms/Concessions			✓	
Parking Lot		✓		

6. Are you familiar with the programs offered to the senior residents of the Township by the County at the Township Hall?
Yes or No

7. What is the best time for you, or any member of your household, to participate in activities or use recreational facilities?

	Response
Weekday days	✓
Weekday evenings	
Weekends	

8. What is the best method for you to stay informed of parks and recreation activities in Maple Grove Township?

	Response
Mail to home	
Internet	
Email	
Social media	
Newspaper	✓
TV/radio	
Pick-up information	✓
Township's website	

Any additional comments pertaining to Maple Grove Township Parks and Recreation?

It is great that we have this nice park in our township

Thank you for your time. Surveys are due back to the Township by November 2, 2018. Please use the enclosed envelope to return your survey or drop off at the Township Office.

MAPLE GROVE TOWNSHIP

17010 Lincoln Rd., New Lothrop, Michigan 48460
Saginaw County, Email: mgtownship@yahoo.com
Web Site: maplegrovetownship.org

Supervisor:

Kevin M. Krupp
6352 Ditch Road
Chesaning, MI 48616
(989) 845-6789

Clerk:

Tish Yaros
14661 Bishop Road
Chesaning, MI 48616
(989) 284-5414

Treasurer:

Cheryl L. Bishop
17372 Bishop Road
Chesaning, MI 48616
(989) 845-2171

Office:

Mon. & Thurs.
12:00 to 5:00 p.m.
Phone: (989) 845-6155
Fax: (989) 845-3554

Maple Grove Township is preparing its Parks and Recreation Master Plan. This plan will evaluate its parks and recreational opportunities every five years to ensure it is providing citizens with the necessary facilities and programs to ensure great recreational experiences. As a step in the process, the Township is performing a community survey to assess current and future park and recreation needs. The information provided by the survey will serve as a basis for discussion on the community's parks and recreation desires and priorities.

Please complete this questionnaire if you are the adult (age 18 or older) in the household by circling the letter or checking the box(es). All responses to this survey are completely anonymous and will be reported in group form only.

1. In the last 12 months, about how many times, if ever, have you or other household members participated in the following activities in Maple Grove Township:

	More than 26 times	13-26 times	3-12 times	1-2 times	Never
Participated in a recreation program or activity	X				
Visited Maple Grove Township Park	X				
Visited other local or regional parks				X	
Attended a public meeting			X		
Volunteered your time to some activity or group in the local area				X	
Visited one of the local district libraries (Chesaning, New Lothrop, Montrose) or participated with their on-line services			X		
Visited Maple Grove Township's website				X	

2. Which of the following three statements comes closest to the way you feel about parks and programs in your community?
- ☒ a. Members of my household use the parks on a regular basis and I believe these facilities are important to quality of life
 - b. Although members of my household do not use the parks frequently, I believe that these facilities are important to quality of life.
 - c. Parks and parkland are not important to quality of life.
3. Are you familiar with Maple Grove Township Park? ☒ Yes or No
4. If so, how would you rate the Park?
- ☒ a. Excellent
 - ☒ b. Good
 - c. Fair
 - d. Poor
 - e. No opinion

5. Please indicate if you feel the facilities currently available in the Township fall short of meeting the needs, meet the needs, or exceed what is needed in the community.

Item	Fall short of Need	Meet the Need	Exceed the Need	Undecided
Recreational Open Space		X		
Ballfields		X		
Basketball courts				X
Playgrounds		X		
Picnic areas		X		
Pavilions		X		
Walking Trails		X		
Restrooms/Concessions		X		
Parking Lot	X			

6. Are you familiar with the programs offered to the senior residents of the Township by the County at the Township Hall?
Yes or No

7. What is the best time for you, or any member of your household, to participate in activities or use recreational facilities?

	Response
Weekday days	
Weekday evenings	X
Weekends	

8. What is the best method for you to stay informed of parks and recreation activities in Maple Grove Township?

	Response
Mail to home	X
Internet	
Email	
Social media	
Newspaper	
TV/radio	
Pick-up information	
Township's website	

Any additional comments pertaining to Maple Grove Township Parks and Recreation?

The park needs more parking area and a drinking fountain by the concession stand would be great.

Thank you for your time. Surveys are due back to the Township by November 2, 2018. Please use the enclosed envelope to return your survey or drop off at the Township Office.

MAPLE GROVE TOWNSHIP

17010 Lincoln Rd., New Lothrop, Michigan 48460
Saginaw County, Email: mgtownship@yahoo.com
Web Site: maplegrovetownship.org

Supervisor:

Kevin M. Krupp
6352 Ditch Road
Chesaning, MI 48616
(989) 845-6789

Clerk:

Tish Yaros
14661 Bishop Road
Chesaning, MI 48616
(989) 284-5414

Treasurer:

Cheryl L. Bishop
17372 Bishop Road
Chesaning, MI 48616
(989) 845-2171

Office:

Mon. & Thurs.
12:00 to 5:00 p.m.
Phone: (989) 845-6155
Fax: (989) 845-3554

Maple Grove Township is preparing its Parks and Recreation Master Plan. This plan will evaluate its parks and recreational opportunities every five years to ensure it is providing citizens with the necessary facilities and programs to ensure great recreational experiences. As a step in the process, the Township is performing a community survey to assess current and future park and recreation needs. The information provided by the survey will serve as a basis for discussion on the community's parks and recreation desires and priorities.

Please complete this questionnaire if you are the adult (age 18 or older) in the household by circling the letter or checking the box(es). All responses to this survey are completely anonymous and will be reported in group form only.

- In the last 12 months, about how many times, if ever, have you or other household members participated in the following activities in Maple Grove Township:

	More than 26 times	13-26 times	3-12 times	1-2 times	Never
Participated in a recreation program or activity	X				
Visited Maple Grove Township Park	X				
Visited other local or regional parks	X				
Attended a public meeting				X	
Volunteered your time to some activity or group in the local area	X				
Visited one of the local district libraries (Chesaning, New Lothrop, Montrose) or participated with their on-line services	NL - ONLY OUR 2nd & 9th School				
Visited Maple Grove Township's website			X		

MAPLE GROVE TWP
DOES NOT HAVE PERMISSION
TO USE CITIES LIBRARY.

- Which of the following three statements comes closest to the way you feel about parks and programs in your community?

- Members of my household use the parks on a regular basis and I believe these facilities are important to quality of life
- Although members of my household do not use the parks frequently, I believe that these facilities are important to quality of life.
- Parks and parkland are not important to quality of life.

- Are you familiar with Maple Grove Township Park? Yes or No

- If so, how would you rate the Park?

- Excellent
- Good
- Fair
- Poor
- No opinion

5. Please indicate if you feel the facilities currently available in the Township fall short of meeting the needs, meet the needs, or exceed what is needed in the community.

Item	Fall short of Need	Meet the Need	Exceed the Need	Undecided
Recreational Open Space		X		
Ballfields			X	
Basketball court		X		
Playground		X		
Picnic areas		X		
Pavilion		X		
Walking Trail		X		
Restrooms/Concessions	X			
Parking Lot	X			

6. Are you familiar with the programs offered to the senior residents of the Township by the County at the Township Hall?
Yes or No

7. What is the best time for you, or any member of your household, to participate in activities or use recreational facilities?

	Response
Weekday days	
Weekday evenings	X
Weekends	X

8. What is the best method for you to stay informed of parks and recreation activities in Maple Grove Township?

	Response
Mail to home	X
Internet	
Email	
Social media	X
Newspaper	
TV/radio	
Pick-up information	
Township's website	

Any additional comments pertaining to Maple Grove Township Parks and Recreation?

WOULD LIKE TO SEE SWINGS ADDED BACK TO PLAYGROUND.

Thank you for your time. Surveys are due back to the Township by November 2, 2018. Please use the enclosed envelope to return your survey or drop off at the Township Office.

MAPLE GROVE TOWNSHIP

17010 Lincoln Rd., New Lothrop, Michigan 48460
Saginaw County, Email: mgtownship@yahoo.com
Web Site: maplegrovetownship.org

Supervisor:

Kevin M. Krupp
6352 Ditch Road
Chesaning, MI 48616
(989) 845-6789

Clerk:

Tish Yaros
14661 Bishop Road
Chesaning, MI 48616
(989) 284-5414

Treasurer:

Cheryl L. Bishop
17372 Bishop Road
Chesaning, MI 48616
(989) 845-2171

Office:

Mon. & Thurs.
12:00 to 5:00 p.m.
Phone: (989) 845-6155
Fax: (989) 845-3554

Maple Grove Township is preparing its Parks and Recreation Master Plan. This plan will evaluate its parks and recreational opportunities every five years to ensure it is providing citizens with the necessary facilities and programs to ensure great recreational experiences. As a step in the process, the Township is performing a community survey to assess current and future park and recreation needs. The information provided by the survey will serve as a basis for discussion on the community's parks and recreation desires and priorities.

Please complete this questionnaire if you are the adult (age 18 or older) in the household by circling the letter or checking the box(es). All responses to this survey are completely anonymous and will be reported in group form only.

1. In the last 12 months, about how many times, if ever, have you or other household members participated in the following activities in Maple Grove Township:

	More than 26 times	13-26 times	3-12 times	1-2 times	Never
Participated in a recreation program or activity			✓		
Visited Maple Grove Township Park			✓		
Visited other local or regional parks				✓	
Attended a public meeting				✓	
Volunteered your time to some activity or group in the local area				✓	
Visited one of the local district libraries (Chesaning, New Lothrop, Montrose) or participated with their on-line services				✓	
Visited Maple Grove Township's website				✓	

2. Which of the following three statements comes closest to the way you feel about parks and programs in your community?
- a. ☒ Members of my household use the parks on a regular basis and I believe these facilities are important to quality of life
 - b. ☐ Although members of my household do not use the parks frequently, I believe that these facilities are important to quality of life.
 - c. ☐ Parks and parkland are not important to quality of life.
3. Are you familiar with Maple Grove Township Park? ☒ Yes or ☐ No
4. If so, how would you rate the Park?
- a. ☐ Excellent
 - b. ☒ Good
 - c. ☐ Fair
 - d. ☐ Poor
 - e. ☐ No opinion

5. Please indicate if you feel the facilities currently available in the Township fall short of meeting the needs, meet the needs, or exceed what is needed in the community.

Item	Fall short of Need	Meet the Need	Exceed the Need	Undecided
Recreational Open Space		X		
Ballfields		X		
Basketball courts				X
Playgrounds		X		
Picnic areas		X		
Pavilions		X		
Walking Trails		X		
Restrooms/Concessions		X		
Parking Lot		X		

6. Are you familiar with the programs offered to the senior residents of the Township by the County at the Township Hall?
Yes or No

7. What is the best time for you, or any member of your household, to participate in activities or use recreational facilities?

	Response
Weekday days	
Weekday evenings	X
Weekends	

8. What is the best method for you to stay informed of parks and recreation activities in Maple Grove Township?

	Response
Mail to home	
Internet	
Email	X
Social media	
Newspaper	
TV/radio	
Pick-up information	
Township's website	X

Any additional comments pertaining to Maple Grove Township Parks and Recreation? _____

Thank you for your time. Surveys are due back to the Township by November 2, 2018. Please use the enclosed envelope to return your survey or drop off at the Township Office.

MAPLE GROVE TOWNSHIP
17010 Lincoln Rd., New Lothrop, Michigan 48460
Saginaw County, Email: mgtownship@yahoo.com
Web Site: maplegrovetownship.org

Supervisor:

Kevin M. Krupp
6352 Ditch Road
Chesaning, MI 48616
(989) 845-6789

Clerk:

Tish Yaros
14661 Bishop Road
Chesaning, MI 48616
(989) 284-5414

Treasurer:

Cheryl L. Bishop
17372 Bishop Road
Chesaning, MI 48616
(989) 845-2171

Office:

Mon. & Thurs.
12:00 to 5:00 p.m.
Phone: (989) 845-6155
Fax: (989) 845-3554

Maple Grove Township is preparing its Parks and Recreation Master Plan. This plan will evaluate its parks and recreational opportunities every five years to ensure it is providing citizens with the necessary facilities and programs to ensure great recreational experiences. As a step in the process, the Township is performing a community survey to assess current and future park and recreation needs. The information provided by the survey will serve as a basis for discussion on the community's parks and recreation desires and priorities.

Please complete this questionnaire if you are the adult (age 18 or older) in the household by circling the letter or checking the box(es). All responses to this survey are completely anonymous and will be reported in group form only.

1. In the last 12 months, about how many times, if ever, have you or other household members participated in the following activities in Maple Grove Township:

	More than 26 times	13-26 times	3-12 times	1-2 times	Never
Participated in a recreation program or activity					<input checked="" type="checkbox"/>
Visited Maple Grove Township Park			<input checked="" type="checkbox"/>		
Visited other local or regional parks			<input checked="" type="checkbox"/>		
Attended a public meeting					<input checked="" type="checkbox"/>
Volunteered your time to some activity or group in the local area					<input checked="" type="checkbox"/>
Visited one of the local district libraries (Chesaning, New Lothrop, Montrose) or participated with their on-line services					<input checked="" type="checkbox"/>
Visited Maple Grove Township's website					<input checked="" type="checkbox"/>

2. Which of the following three statements comes closest to the way you feel about parks and programs in your community?
- a. Members of my household use the parks on a regular basis and I believe these facilities are important to quality of life
 - ☒ b. Although members of my household do not use the parks frequently, I believe that these facilities are important to quality of life.
 - c. Parks and parkland are not important to quality of life.
3. Are you familiar with Maple Grove Township Park? ☒ Yes or No
4. If so, how would you rate the Park?
- a. Excellent
 - ☒ b. Good
 - c. Fair
 - d. Poor
 - e. No opinion

5. Please indicate if you feel the facilities currently available in the Township fall short of meeting the needs, meet the needs, or exceed what is needed in the community.

Item	Fall short of Need	Meet the Need	Exceed the Need	Undecided
Recreational Open Space		_____		
Ballfields			_____	
Basketball courts				_____
Playgrounds		_____		
Picnic areas		_____		
Pavilions		_____		
Walking Trails		_____		
Restrooms/Concessions		_____		
Parking Lot		_____		

6. Are you familiar with the programs offered to the senior residents of the Township by the County at the Township Hall?
Yes or No
7. What is the best time for you, or any member of your household, to participate in activities or use recreational facilities?

	Response
Weekday days	
Weekday evenings	_____
Weekends	

8. What is the best method for you to stay informed of parks and recreation activities in Maple Grove Township?

	Response
Mail to home	
Internet	
Email	
Social media	
Newspaper	_____
TV/radio	
Pick-up information	
Township's website	

Any additional comments pertaining to Maple Grove Township Parks and Recreation? _____

Thank you for your time. Surveys are due back to the Township by November 2, 2018. Please use the enclosed envelope to return your survey or drop off at the Township Office.

MAPLE GROVE TOWNSHIP

17010 Lincoln Rd., New Lothrop, Michigan 48460
Saginaw County, Email: mgtownship@yahoo.com
Web Site: maplegrovetownship.org

Supervisor:

Kevin M. Krupp
6352 Ditch Road
Chesaning, MI 48616
(989) 845-6789

Clerk:

Tish Yaros
14661 Bishop Road
Chesaning, MI 48616
(989) 284-5414

Treasurer:

Cheryl L. Bishop
17372 Bishop Road
Chesaning, MI 48616
(989) 845-2171

Office:

Mon. & Thurs.
12:00 to 5:00 p.m.
Phone: (989) 845-6155
Fax: (989) 845-3554

Maple Grove Township is preparing its Parks and Recreation Master Plan. This plan will evaluate its parks and recreational opportunities every five years to ensure it is providing citizens with the necessary facilities and programs to ensure great recreational experiences. As a step in the process, the Township is performing a community survey to assess current and future park and recreation needs. The information provided by the survey will serve as a basis for discussion on the community's parks and recreation desires and priorities.

Please complete this questionnaire if you are the adult (age 18 or older) in the household by circling the letter or checking the box(es). All responses to this survey are completely anonymous and will be reported in group form only.

1. In the last 12 months, about how many times, if ever, have you or other household members participated in the following activities in Maple Grove Township:

	More than 26 times	13-26 times	3-12 times	1-2 times	Never
Participated in a recreation program or activity				<input checked="" type="checkbox"/>	
Visited Maple Grove Township Park	<input checked="" type="checkbox"/>				
Visited other local or regional parks					
Attended a public meeting				<input checked="" type="checkbox"/>	
Volunteered your time to some activity or group in the local area					
Visited one of the local district libraries (Chesaning, New Lothrop, Montrose) or participated with their on-line services					
Visited Maple Grove Township's website					

2. Which of the following three statements comes closest to the way you feel about parks and programs in your community?
- a. ☒ Members of my household use the parks on a regular basis and I believe these facilities are important to quality of life
 - b. ☐ Although members of my household do not use the parks frequently, I believe that these facilities are important to quality of life.
 - c. ☐ Parks and parkland are not important to quality of life.
3. Are you familiar with Maple Grove Township Park? ☒ Yes or ☐ No
4. If so, how would you rate the Park?
- a. ☒ Excellent
 - b. ☐ Good
 - c. ☐ Fair
 - d. ☐ Poor
 - e. ☐ No opinion

5. Please indicate if you feel the facilities currently available in the Township fall short of meeting the needs, meet the needs, or exceed what is needed in the community.

Item	Fall short of Need	Meet the Need	Exceed the Need	Undecided
Recreational Open Space			✓	
Ballfields			✓	
Basketball courts			✓	
Playgrounds			✓	
Picnic areas			✓	
Pavilions			✓	
Walking Trails			✓	
Restrooms/Concessions			✓	
Parking Lot			✓	

6. Are you familiar with the programs offered to the senior residents of the Township by the County at the Township Hall?

☒ Yes or No

7. What is the best time for you, or any member of your household, to participate in activities or use recreational facilities?

	Response
Weekday days	
Weekday evenings	
Weekends	✓

8. What is the best method for you to stay informed of parks and recreation activities in Maple Grove Township?

	Response
Mail to home	✓
Internet	
Email	
Social media	
Newspaper	
TV/radio	
Pick-up information	
Township's website	

Any additional comments pertaining to Maple Grove Township Parks and Recreation?

We walk the park almost every Sunday Morning for exercise and have our family reunion in the park once a year.

Thank you for your time. Surveys are due back to the Township by November 2, 2018. Please use the enclosed envelope to return your survey or drop off at the Township Office.

MAPLE GROVE TOWNSHIP

17010 Lincoln Rd., New Lothrop, Michigan 48460
Saginaw County, Email: mgtownship@yahoo.com
Web Site: maplegrovetownship.org

Supervisor:

Kevin M. Krupp
6352 Ditch Road
Chesaning, MI 48616
(989) 845-6789

Clerk:

Tish Yaros
14661 Bishop Road
Chesaning, MI 48616
(989) 284-5414

Treasurer:

Cheryl L. Bishop
17372 Bishop Road
Chesaning, MI 48616
(989) 845-2171

Office:

Mon. & Thurs.
12:00 to 5:00 p.m.
Phone: (989) 845-6155
Fax: (989) 845-3554

Maple Grove Township is preparing its Parks and Recreation Master Plan. This plan will evaluate its parks and recreational opportunities every five years to ensure it is providing citizens with the necessary facilities and programs to ensure great recreational experiences. As a step in the process, the Township is performing a community survey to assess current and future park and recreation needs. The information provided by the survey will serve as a basis for discussion on the community's parks and recreation desires and priorities.

Please complete this questionnaire if you are the adult (age 18 or older) in the household by circling the letter or checking the box(es). All responses to this survey are completely anonymous and will be reported in group form only.

1. In the last 12 months, about how many times, if ever, have you or other household members participated in the following activities in Maple Grove Township:

	More than 26 times	13-26 times	3-12 times	1-2 times	Never
Participated in a recreation program or activity					<input checked="" type="checkbox"/>
Visited Maple Grove Township Park					<input checked="" type="checkbox"/>
Visited other local or regional parks					<input checked="" type="checkbox"/>
Attended a public meeting				<input checked="" type="checkbox"/>	
Volunteered your time to some activity or group in the local area					<input checked="" type="checkbox"/>
Visited one of the local district libraries (Chesaning, New Lothrop, Montrose) or participated with their on-line services		<input checked="" type="checkbox"/>			
Visited Maple Grove Township's website			<input checked="" type="checkbox"/>		

2. Which of the following three statements comes closest to the way you feel about parks and programs in your community?
- Members of my household use the parks on a regular basis and I believe these facilities are important to quality of life
 - ☒ Although members of my household do not use the parks frequently, I believe that these facilities are important to quality of life.
 - Parks and parkland are not important to quality of life.

3. Are you familiar with Maple Grove Township Park? Yes or ☒ No *but I know it's on the boxes.*

4. If so, how would you rate the Park?

- Excellent
- Good
- Fair
- Poor
- No opinion

5. Please indicate if you feel the facilities currently available in the Township fall short of meeting the needs, meet the needs, or exceed what is needed in the community.

Item	Fall short of Need	Meet the Need	Exceed the Need	Undecided
Recreational Open Space				
Ballfields				
Basketball courts				
Playgrounds				
Picnic areas				
Pavilions				
Walking Trails				
Restrooms/Concessions				
Parking Lot				

6. Are you familiar with the programs offered to the senior residents of the Township by the County at the Township Hall?

☒ Yes or ☐ No

7. What is the best time for you, or any member of your household, to participate in activities or use recreational facilities?

	Response
Weekday days	
Weekday evenings	
Weekends	

8. What is the best method for you to stay informed of parks and recreation activities in Maple Grove Township?

	Response
Mail to home	<input checked="" type="checkbox"/>
Internet	<input type="checkbox"/>
Email	<input type="checkbox"/>
Social media	<input type="checkbox"/>
Newspaper	<input type="checkbox"/>
TV/radio	<input type="checkbox"/>
Pick-up information	<input type="checkbox"/>
Township's website	<input type="checkbox"/>

Any additional comments pertaining to Maple Grove Township Parks and Recreation? _____

Thank you for your time. Surveys are due back to the Township by November 2, 2018. Please use the enclosed envelope to return your survey or drop off at the Township Office.

MAPLE GROVE TOWNSHIP

17010 Lincoln Rd., New Lothrop, Michigan 48460
Saginaw County, Email: mgtownship@yahoo.com
Web Site: maplegrovetownship.org

Supervisor:

Kevin M. Krupp
6352 Ditch Road
Chesaning, MI 48616
(989) 845-6789

Clerk:

Tish Yaros
14661 Bishop Road
Chesaning, MI 48616
(989) 284-5414

Treasurer:

Cheryl L. Bishop
17372 Bishop Road
Chesaning, MI 48616
(989) 845-2171

Office:

Mon. & Thurs.
12:00 to 5:00 p.m.
Phone: (989) 845-6155
Fax: (989) 845-3554

Maple Grove Township is preparing its Parks and Recreation Master Plan. This plan will evaluate its parks and recreational opportunities every five years to ensure it is providing citizens with the necessary facilities and programs to ensure great recreational experiences. As a step in the process, the Township is performing a community survey to assess current and future park and recreation needs. The information provided by the survey will serve as a basis for discussion on the community's parks and recreation desires and priorities.

Please complete this questionnaire if you are the adult (age 18 or older) in the household by circling the letter or checking the box(es). All responses to this survey are completely anonymous and will be reported in group form only.

1. In the last 12 months, about how many times, if ever, have you or other household members participated in the following activities in Maple Grove Township:

	More than 26 times	13-26 times	3-12 times	1-2 times	Never
Participated in a recreation program or activity					✓
Visited Maple Grove Township Park				✓	
Visited other local or regional parks					✓
Attended a public meeting					✓
Volunteered your time to some activity or group in the local area					✓
Visited one of the local district libraries (Chesaning, New Lothrop, Montrose) or participated with their on-line services				✓	
Visited Maple Grove Township's website					✓

2. Which of the following three statements comes closest to the way you feel about parks and programs in your community?
- a. Members of my household use the parks on a regular basis and I believe these facilities are important to quality of life
 - ☒ b. Although members of my household do not use the parks frequently, I believe that these facilities are important to quality of life.
 - c. Parks and parkland are not important to quality of life.
3. Are you familiar with Maple Grove Township Park? ☒ Yes or No
4. If so, how would you rate the Park?
- a. Excellent
 - ☒ b. Good
 - c. Fair
 - d. Poor
 - e. No opinion

5. Please indicate if you feel the facilities currently available in the Township fall short of meeting the needs, meet the needs, or exceed what is needed in the community.

Item	Fall short of Need	Meet the Need	Exceed the Need	Undecided
Recreational Open Space		✓		
Ballfields		✓		
Basketball courts		✓		
Playgrounds		✓		
Picnic areas		✓		
Pavilions		✓		
Walking Trails		✓		
Restrooms/Concessions				✓
Parking Lot				✓

6. Are you familiar with the programs offered to the senior residents of the Township by the County at the Township Hall?

Yes or No

7. What is the best time for you, or any member of your household, to participate in activities or use recreational facilities?

	Response
Weekday days	
Weekday evenings	✓
Weekends	

8. What is the best method for you to stay informed of parks and recreation activities in Maple Grove Township?

	Response
Mail to home	✓
Internet	
Email	
Social media	
Newspaper	
TV/radio	
Pick-up information	
Township's website	

Any additional comments pertaining to Maple Grove Township Parks and Recreation? _____

Thank you for your time. Surveys are due back to the Township by November 2, 2018. Please use the enclosed envelope to return your survey or drop off at the Township Office.

MAPLE GROVE TOWNSHIP

17010 Lincoln Rd., New Lothrop, Michigan 48460
Saginaw County, Email: mgtownship@yahoo.com
Web Site: maplegrovetownship.org

Supervisor:

Kevin M. Krupp
6352 Ditch Road
Chesaning, MI 48616
(989) 845-6789

Clerk:

Tish Yaros
14661 Bishop Road
Chesaning, MI 48616
(989) 284-5414

Treasurer:

Cheryl L. Bishop
17372 Bishop Road
Chesaning, MI 48616
(989) 845-2171

Office:

Mon. & Thurs.
12:00 to 5:00 p.m.
Phone: (989) 845-6155
Fax: (989) 845-3554

Maple Grove Township is preparing its Parks and Recreation Master Plan. This plan will evaluate its parks and recreational opportunities every five years to ensure it is providing citizens with the necessary facilities and programs to ensure great recreational experiences. As a step in the process, the Township is performing a community survey to assess current and future park and recreation needs. The information provided by the survey will serve as a basis for discussion on the community's parks and recreation desires and priorities.

Please complete this questionnaire if you are the adult (age 18 or older) in the household by circling the letter or checking the box(es). All responses to this survey are completely anonymous and will be reported in group form only.

1. In the last 12 months, about how many times, if ever, have you or other household members participated in the following activities in Maple Grove Township:

	More than 26 times	13-26 times	3-12 times	1-2 times	Never
Participated in a recreation program or activity					✓
Visited Maple Grove Township Park					✓
Visited other local or regional parks					✓
Attended a public meeting					✓
Volunteered your time to some activity or group in the local area					✓
Visited one of the local district libraries (Chesaning, New Lothrop, Montrose) or participated with their on-line services					✓
Visited Maple Grove Township's website					✓

2. Which of the following three statements comes closest to the way you feel about parks and programs in your community?
- Members of my household use the parks on a regular basis and I believe these facilities are important to quality of life
 - ☒ Although members of my household do not use the parks frequently, I believe that these facilities are important to quality of life.
 - Parks and parkland are not important to quality of life.

3. Are you familiar with Maple Grove Township Park? ☒ Yes or No

4. If so, how would you rate the Park?

- ☒ Excellent
- Good
- Fair
- Poor
- No opinion

5. Please indicate if you feel the facilities currently available in the Township fall short of meeting the needs, meet the needs, or exceed what is needed in the community.

Item	Fall short of Need	Meet the Need	Exceed the Need	Undecided
Recreational Open Space				
Ballfields				
Basketball courts				
Playgrounds				
Picnic areas				
Pavilions				
Walking Trails				
Restrooms/Concessions				
Parking Lot				

6. Are you familiar with the programs offered to the senior residents of the Township by the County at the Township Hall?
Yes or No

7. What is the best time for you, or any member of your household, to participate in activities or use recreational facilities?

	Response
Weekday days	
Weekday evenings	
Weekends	

8. What is the best method for you to stay informed of parks and recreation activities in Maple Grove Township?

	Response
Mail to home	X
Internet	
Email	
Social media	
Newspaper	
TV/radio	
Pick-up information	
Township's website	

Any additional comments pertaining to Maple Grove Township Parks and Recreation?

When our children were young we enjoyed the softball games very much. We had a few responses there too - Nice to have one in our area.

Thank you for your time. Surveys are due back to the Township by November 2, 2018. Please use the enclosed envelope to return your survey or drop off at the Township Office.

MAPLE GROVE TOWNSHIP

17010 Lincoln Rd., New Lothrop, Michigan 48460
Saginaw County, Email: mgtownship@yahoo.com
Web Site: maplegrovetownship.org

Supervisor:

Kevin M. Krupp
6352 Ditch Road
Chesaning, MI 48616
(989) 845-6789

Clerk:

Tish Yaros
14661 Bishop Road
Chesaning, MI 48616
(989) 284-5414

Treasurer:

Cheryl L. Bishop
17372 Bishop Road
Chesaning, MI 48616
(989) 845-2171

Office:

Mon. & Thurs.
12:00 to 5:00 p.m.
Phone: (989) 845-6155
Fax: (989) 845-3554

Maple Grove Township is preparing its Parks and Recreation Master Plan. This plan will evaluate its parks and recreational opportunities every five years to ensure it is providing citizens with the necessary facilities and programs to ensure great recreational experiences. As a step in the process, the Township is performing a community survey to assess current and future park and recreation needs. The information provided by the survey will serve as a basis for discussion on the community's parks and recreation desires and priorities.

Please complete this questionnaire if you are the adult (age 18 or older) in the household by circling the letter or checking the box(es). All responses to this survey are completely anonymous and will be reported in group form only.

1. In the last 12 months, about how many times, if ever, have you or other household members participated in the following activities in Maple Grove Township:

	More than 26 times	13-26 times	3-12 times	1-2 times	Never
Participated in a recreation program or activity					<input checked="" type="radio"/>
Visited Maple Grove Township Park				1	
Visited other local or regional parks				1	
Attended a public meeting					<input type="radio"/>
Volunteered your time to some activity or group in the local area					<input type="radio"/>
Visited one of the local district libraries (Chesaning, New Lothrop, Montrose) or participated with their on-line services					<input type="radio"/>
Visited Maple Grove Township's website					<input type="radio"/>

2. Which of the following three statements comes closest to the way you feel about parks and programs in your community?
- a. Members of my household use the parks on a regular basis and I believe these facilities are important to quality of life
 - ☒ b. Although members of my household do not use the parks frequently, I believe that these facilities are important to quality of life.
 - c. Parks and parkland are not important to quality of life.
3. Are you familiar with Maple Grove Township Park? ☒ Yes or No
4. If so, how would you rate the Park?
- a. Excellent
 - ☒ b. Good
 - c. Fair
 - d. Poor
 - e. No opinion

5. Please indicate if you feel the facilities currently available in the Township fall short of meeting the needs, meet the needs, or exceed what is needed in the community.

Item	Fall short of Need	Meet the Need	Exceed the Need	Undecided
Recreational Open Space		✓		
Ballfields		✓		
Basketball courts				✓
Playgrounds		✓		
Picnic areas		✓		
Pavilions		✓		
Walking Trails				✓
Restrooms/Concessions		✓		
Parking Lot		✓		

6. Are you familiar with the programs offered to the senior residents of the Township by the County at the Township Hall?

Yes or No

7. What is the best time for you, or any member of your household, to participate in activities or use recreational facilities?

	Response
Weekday days	✓
Weekday evenings	
Weekends	

8. What is the best method for you to stay informed of parks and recreation activities in Maple Grove Township?

	Response
Mail to home	✓
Internet	
Email	
Social media	
Newspaper	
TV/radio	
Pick-up information	
Township's website	

Any additional comments pertaining to Maple Grove Township Parks and Recreation? _____

Thank you for your time. Surveys are due back to the Township by November 2, 2018. Please use the enclosed envelope to return your survey or drop off at the Township Office.

MAPLE GROVE TOWNSHIP
17010 Lincoln Rd., New Lothrop, Michigan 48460
Saginaw County, Email: mgtownship@yahoo.com
Web Site: maplegrovetownship.org

Supervisor:

Kevin M. Krupp
6352 Ditch Road
Chesaning, MI 48616
(989) 845-6789

Clerk:

Tish Yaros
14661 Bishop Road
Chesaning, MI 48616
(989) 284-5414

Treasurer:

Cheryl L. Bishop
17372 Bishop Road
Chesaning, MI 48616
(989) 845-2171

Office:

Mon. & Thurs.
12:00 to 5:00 p.m.
Phone: (989) 845-6155
Fax: (989) 845-3554

Maple Grove Township is preparing its Parks and Recreation Master Plan. This plan will evaluate its parks and recreational opportunities every five years to ensure it is providing citizens with the necessary facilities and programs to ensure great recreational experiences. As a step in the process, the Township is performing a community survey to assess current and future park and recreation needs. The information provided by the survey will serve as a basis for discussion on the community's parks and recreation desires and priorities.

Please complete this questionnaire if you are the adult (age 18 or older) in the household by circling the letter or checking the box(es). All responses to this survey are completely anonymous and will be reported in group form only.

1. In the last 12 months, about how many times, if ever, have you or other household members participated in the following activities in Maple Grove Township:

	More than 26 times	13-26 times	3-12 times	1-2 times	Never
Participated in a recreation program or activity					<input checked="" type="checkbox"/>
Visited Maple Grove Township Park					
Visited other local or regional parks			<input checked="" type="checkbox"/>		
Attended a public meeting					<input checked="" type="checkbox"/>
Volunteered your time to some activity or group in the local area	<input checked="" type="checkbox"/>				
Visited one of the local district libraries (Chesaning, New Lothrop, Montrose) or participated with their on-line services				<input checked="" type="checkbox"/>	
Visited Maple Grove Township's website					<input checked="" type="checkbox"/>

2. Which of the following three statements comes closest to the way you feel about parks and programs in your community?
- a. Members of my household use the parks on a regular basis and I believe these facilities are important to quality of life
 - ☒ b. Although members of my household do not use the parks frequently, I believe that these facilities are important to quality of life.
 - c. Parks and parkland are not important to quality of life.

3. Are you familiar with Maple Grove Township Park? ☒ Yes or No

4. If so, how would you rate the Park?

- a. Excellent
- ☒ b. Good
- c. Fair
- d. Poor
- e. No opinion

5. Please indicate if you feel the facilities currently available in the Township fall short of meeting the needs, meet the needs, or exceed what is needed in the community.

Item	Fall short of Need	Meet the Need	Exceed the Need	Undecided
Recreational Open Space				<input checked="" type="checkbox"/>
Ballfields		<input checked="" type="checkbox"/>		
Basketball courts				<input checked="" type="checkbox"/>
Playgrounds	<input checked="" type="checkbox"/>			
Picnic areas				<input checked="" type="checkbox"/>
Pavilions				<input checked="" type="checkbox"/>
Walking Trails	<input checked="" type="checkbox"/>			
Restrooms/Concessions	<input checked="" type="checkbox"/>			
Parking Lot	<input checked="" type="checkbox"/>			

6. Are you familiar with the programs offered to the senior residents of the Township by the County at the Township Hall?
Yes or ☒ No

7. What is the best time for you, or any member of your household, to participate in activities or use recreational facilities?

	Response
Weekday days	
Weekday evenings	<input checked="" type="checkbox"/>
Weekends	<input checked="" type="checkbox"/>

8. What is the best method for you to stay informed of parks and recreation activities in Maple Grove Township?

	Response
Mail to home	<input checked="" type="checkbox"/>
Internet	
Email	<input checked="" type="checkbox"/>
Social media	
Newspaper	<input checked="" type="checkbox"/>
TV/radio	
Pick-up information	
Township's website	

Any additional comments pertaining to Maple Grove Township Parks and Recreation? _____

Thank you for your time. Surveys are due back to the Township by November 2, 2018. Please use the enclosed envelope to return your survey or drop off at the Township Office.

MAPLE GROVE TOWNSHIP
17010 Lincoln Rd., New Lothrop, Michigan 48460
Saginaw County, Email: mgtownship@yahoo.com
Web Site: maplegrovetownship.org

Supervisor:

Kevin M. Krupp
6352 Ditch Road
Chesaning, MI 48616
(989) 845-6789

Clerk:

Tish Yaros
14661 Bishop Road
Chesaning, MI 48616
(989) 284-5414

Treasurer:

Cheryl L. Bishop
17372 Bishop Road
Chesaning, MI 48616
(989) 845-2171

Office:

Mon. & Thurs.
12:00 to 5:00 p.m.
Phone: (989) 845-6155
Fax: (989) 845-3554

Maple Grove Township is preparing its Parks and Recreation Master Plan. This plan will evaluate its parks and recreational opportunities every five years to ensure it is providing citizens with the necessary facilities and programs to ensure great recreational experiences. As a step in the process, the Township is performing a community survey to assess current and future park and recreation needs. The information provided by the survey will serve as a basis for discussion on the community's parks and recreation desires and priorities.

Please complete this questionnaire if you are the adult (age 18 or older) in the household by circling the letter or checking the box(es). All responses to this survey are completely anonymous and will be reported in group form only.

1. In the last 12 months, about how many times, if ever, have you or other household members participated in the following activities in Maple Grove Township:

	More than 26 times	13-26 times	3-12 times	1-2 times	Never
Participated in a recreation program or activity					
Visited Maple Grove Township Park			X		
Visited other local or regional parks					
Attended a public meeting					
Volunteered your time to some activity or group in the local area					
Visited one of the local district libraries (Chesaning, New Lothrop, Montrose) or participated with their on-line services					
Visited Maple Grove Township's website					

Dale Krupp
↓
Retired
↓
1957 = Member of Park Comm. from start till Sept 2007

2. Which of the following three statements comes closest to the way you feel about parks and programs in your community?
- Members of my household use the parks on a regular basis and I believe these facilities are important to quality of life
 - Although members of my household do not use the parks frequently, I believe that these facilities are important to quality of life.
 - Parks and parkland are not important to quality of life.
3. Are you familiar with Maple Grove Township Park? Yes or No
4. If so, how would you rate the Park?
- Excellent
 - Good
 - Fair
 - Poor
 - No opinion

5. Please indicate if you feel the facilities currently available in the Township fall short of meeting the needs, meet the needs, or exceed what is needed in the community.

Item	Fall short of Need	Meet the Need	Exceed the Need	Undecided
Recreational Open Space				
Ballfields		X		
Basketball courts		X		
Playgrounds		X		
Picnic areas		X		
Pavilions		X		
Walking Trails		X		
Restrooms/Concessions				
Parking Lot	X			

6. Are you familiar with the programs offered to the senior residents of the Township by the County at the Township Hall?
Yes or No

7. What is the best time for you, or any member of your household, to participate in activities or use recreational facilities?

	Response
Weekday days	
Weekday evenings	
Weekends	

8. What is the best method for you to stay informed of parks and recreation activities in Maple Grove Township?

	Response
Mail to home	
Internet	
Email	
Social media	
Newspaper	
TV/radio	
Pick-up information	
Township's website	

Any additional comments pertaining to Maple Grove Township Parks and Recreation? _____

Thank you for your time. Surveys are due back to the Township by November 2, 2018. Please use the enclosed envelope to return your survey or drop off at the Township Office.

MAPLE GROVE TOWNSHIP

17010 Lincoln Rd., New Lothrop, Michigan 48460
Saginaw County, Email: mgtownship@yahoo.com
Web Site: maplegrovetownship.org

Supervisor:

Kevin M. Krupp
6352 Ditch Road
Chesaning, MI 48616
(989) 845-6789

Clerk:

Tish Yaros
14661 Bishop Road
Chesaning, MI 48616
(989) 284-5414

Treasurer:

Cheryl L. Bishop
17372 Bishop Road
Chesaning, MI 48616
(989) 845-2171

Office:

Mon. & Thurs.
12:00 to 5:00 p.m.
Phone: (989) 845-6155
Fax: (989) 845-3554

Maple Grove Township is preparing its Parks and Recreation Master Plan. This plan will evaluate its parks and recreational opportunities every five years to ensure it is providing citizens with the necessary facilities and programs to ensure great recreational experiences. As a step in the process, the Township is performing a community survey to assess current and future park and recreation needs. The information provided by the survey will serve as a basis for discussion on the community's parks and recreation desires and priorities.

Please complete this questionnaire if you are the adult (age 18 or older) in the household by circling the letter or checking the box(es). All responses to this survey are completely anonymous and will be reported in group form only.

1. In the last 12 months, about how many times, if ever, have you or other household members participated in the following activities in Maple Grove Township:

	More than 26 times	13-26 times	3-12 times	1-2 times	Never
Participated in a recreation program or activity					✓
Visited Maple Grove Township Park					✓
Visited other local or regional parks				✓	
Attended a public meeting					✓
Volunteered your time to some activity or group in the local area					✓
Visited one of the local district libraries (Chesaning, New Lothrop, Montrose) or participated with their on-line services					✓
Visited Maple Grove Township's website					✓

2. Which of the following three statements comes closest to the way you feel about parks and programs in your community?
- Members of my household use the parks on a regular basis and I believe these facilities are important to quality of life
 - ☒ Although members of my household do not use the parks frequently, I believe that these facilities are important to quality of life.
 - Parks and parkland are not important to quality of life.

3. Are you familiar with Maple Grove Township Park? ☒ Yes or No

4. If so, how would you rate the Park?

- Excellent
- ☒ Good
- Fair
- Poor
- No opinion

5. Please indicate if you feel the facilities currently available in the Township fall short of meeting the needs, meet the needs, or exceed what is needed in the community.

Item	Fall short of Need	Meet the Need	Exceed the Need	Undecided
Recreational Open Space		✓		
Ballfields			✓	
Basketball courts		✓		
Playgrounds		✓		
Picnic areas		✓		
Pavilions		✓		
Walking Trails		✓		
Restrooms/Concessions		✓		
Parking Lot		✓		

6. Are you familiar with the programs offered to the senior residents of the Township by the County at the Township Hall?

Yes or No

7. What is the best time for you, or any member of your household, to participate in activities or use recreational facilities?

	Response
Weekday days	
Weekday evenings	
Weekends	✓

8. What is the best method for you to stay informed of parks and recreation activities in Maple Grove Township?

	Response
Mail to home	✓
Internet	
Email	
Social media	
Newspaper	
TV/radio	
Pick-up information	
Township's website	

Any additional comments pertaining to Maple Grove Township Parks and Recreation? _____

Thank you for your time. Surveys are due back to the Township by November 2, 2018. Please use the enclosed envelope to return your survey or drop off at the Township Office.

MAPLE GROVE TOWNSHIP

17010 Lincoln Rd., New Lothrop, Michigan 48460
Saginaw County, Email: mgtownship@yahoo.com
Web Site: maplegrovetownship.org

Supervisor:

Kevin M. Krupp
6352 Ditch Road
Chesaning, MI 48616
(989) 845-6789

Clerk:

Tish Yaros
14661 Bishop Road
Chesaning, MI 48616
(989) 284-5414

Treasurer:

Cheryl L. Bishop
17372 Bishop Road
Chesaning, MI 48616
(989) 845-2171

Office:

Mon. & Thurs.
12:00 to 5:00 p.m.
Phone: (989) 845-6155
Fax: (989) 845-3554

Maple Grove Township is preparing its Parks and Recreation Master Plan. This plan will evaluate its parks and recreational opportunities every five years to ensure it is providing citizens with the necessary facilities and programs to ensure great recreational experiences. As a step in the process, the Township is performing a community survey to assess current and future park and recreation needs. The information provided by the survey will serve as a basis for discussion on the community's parks and recreation desires and priorities.

Please complete this questionnaire if you are the adult (age 18 or older) in the household by circling the letter or checking the box(es). All responses to this survey are completely anonymous and will be reported in group form only.

1. In the last 12 months, about how many times, if ever, have you or other household members participated in the following activities in Maple Grove Township:

	More than 26 times	13-26 times	3-12 times	1-2 times	Never
Participated in a recreation program or activity				✓	
Visited Maple Grove Township Park				✓	
Visited other local or regional parks				✓	
Attended a public meeting				✓	
Volunteered your time to some activity or group in the local area				✓	
Visited one of the local district libraries (Chesaning, New Lothrop, Montrose) or participated with their on-line services				✓	
Visited Maple Grove Township's website					✓

2. Which of the following three statements comes closest to the way you feel about parks and programs in your community?
- Members of my household use the parks on a regular basis and I believe these facilities are important to quality of life
 - ☒ Although members of my household do not use the parks frequently, I believe that these facilities are important to quality of life.
 - Parks and parkland are not important to quality of life.

3. Are you familiar with Maple Grove Township Park? ☒ Yes or No

4. If so, how would you rate the Park?

- ☒ Excellent
- Good
- Fair
- Poor
- No opinion

5. Please indicate if you feel the facilities currently available in the Township fall short of meeting the needs, meet the needs, or exceed what is needed in the community.

Item	Fall short of Need	Meet the Need	Exceed the Need	Undecided
Recreational Open Space			✓	
Ballfields			✓	
Basketball courts		✓		
Playgrounds		✓		
Picnic areas		✓		
Pavilions		✓		
Walking Trails		✓		
Restrooms/Concessions		✓		
Parking Lot				✓

6. Are you familiar with the programs offered to the senior residents of the Township by the County at the Township Hall?

Yes or No

7. What is the best time for you, or any member of your household, to participate in activities or use recreational facilities?

	Response
Weekday days	✓
Weekday evenings	
Weekends	

8. What is the best method for you to stay informed of parks and recreation activities in Maple Grove Township?

	Response
Mail to home	
Internet	
Email	
Social media	
Newspaper	✓
TV/radio	
Pick-up information	
Township's website	

Any additional comments pertaining to Maple Grove Township Parks and Recreation? _____

Thank you for your time. Surveys are due back to the Township by November 2, 2018. Please use the enclosed envelope to return your survey or drop off at the Township Office.

MAPLE GROVE TOWNSHIP

17010 Lincoln Rd., New Lothrop, Michigan 48460
Saginaw County, Email: mgtownship@yahoo.com
Web Site: maplegrovetownship.org

Supervisor:

Kevin M. Krupp
6352 Ditch Road
Chesaning, MI 48616
(989) 845-6789

Clerk:

Tish Yaros
14661 Bishop Road
Chesaning, MI 48616
(989) 284-5414

Treasurer:

Cheryl L. Bishop
17372 Bishop Road
Chesaning, MI 48616
(989) 845-2171

Office:

Mon. & Thurs.
12:00 to 5:00 p.m.
Phone: (989) 845-6155
Fax: (989) 845-3554

Maple Grove Township is preparing its Parks and Recreation Master Plan. This plan will evaluate its parks and recreational opportunities every five years to ensure it is providing citizens with the necessary facilities and programs to ensure great recreational experiences. As a step in the process, the Township is performing a community survey to assess current and future park and recreation needs. The information provided by the survey will serve as a basis for discussion on the community's parks and recreation desires and priorities.

Please complete this questionnaire if you are the adult (age 18 or older) in the household by circling the letter or checking the box(es). All responses to this survey are completely anonymous and will be reported in group form only.

1. In the last 12 months, about how many times, if ever, have you or other household members participated in the following activities in Maple Grove Township:

	More than 26 times	13-26 times	3-12 times	1-2 times	Never
Participated in a recreation program or activity			X		
Visited Maple Grove Township Park			X		
Visited other local or regional parks				X	
Attended a public meeting				X	
Volunteered your time to some activity or group in the local area				X	
Visited one of the local district libraries (Chesaning, New Lothrop, Montrose) or participated with their on-line services			X		
Visited Maple Grove Township's website					X

2. Which of the following three statements comes closest to the way you feel about parks and programs in your community?
- Members of my household use the parks on a regular basis and I believe these facilities are important to quality of life
 - ☒ Although members of my household do not use the parks frequently, I believe that these facilities are important to quality of life.
 - Parks and parkland are not important to quality of life.

3. Are you familiar with Maple Grove Township Park? ☒ Yes or No

4. If so, how would you rate the Park?

- Excellent
- ☒ Good
- Fair
- Poor
- No opinion

5. Please indicate if you feel the facilities currently available in the Township fall short of meeting the needs, meet the needs, or exceed what is needed in the community.

Item	Fall short of Need	Meet the Need	Exceed the Need	Undecided
Recreational Open Space		X		
Ballfields			X	
Basketball courts	X			
Playgrounds	X			
Picnic areas		X		
Pavilions		X		
Walking Trails	X			
Restrooms/Concessions		X		
Parking Lot	X			

6. Are you familiar with the programs offered to the senior residents of the Township by the County at the Township Hall?
Yes or No

7. What is the best time for you, or any member of your household, to participate in activities or use recreational facilities?

	Response
Weekday days	
Weekday evenings	
Weekends	X

8. What is the best method for you to stay informed of parks and recreation activities in Maple Grove Township?

	Response
Mail to home	X
Internet	
Email	
Social media	
Newspaper	
TV/radio	
Pick-up information	
Township's website	

Any additional comments pertaining to Maple Grove Township Parks and Recreation? _____

Thank you for your time. Surveys are due back to the Township by November 2, 2018. Please use the enclosed envelope to return your survey or drop off at the Township Office.

MAPLE GROVE TOWNSHIP

17010 Lincoln Rd., New Lothrop, Michigan 48460
Saginaw County, Email: mgtownship@yahoo.com
Web Site: maplegrovetownship.org

Supervisor:

Kevin M. Krupp
6352 Ditch Road
Chesaning, MI 48616
(989) 845-6789

Clerk:

Tish Yaros
14661 Bishop Road
Chesaning, MI 48616
(989) 284-5414

Treasurer:

Cheryl L. Bishop
17372 Bishop Road
Chesaning, MI 48616
(989) 845-2171

Office:

Mon. & Thurs.
12:00 to 5:00 p.m.
Phone: (989) 845-6155
Fax: (989) 845-3554

Maple Grove Township is preparing its Parks and Recreation Master Plan. This plan will evaluate its parks and recreational opportunities every five years to ensure it is providing citizens with the necessary facilities and programs to ensure great recreational experiences. As a step in the process, the Township is performing a community survey to assess current and future park and recreation needs. The information provided by the survey will serve as a basis for discussion on the community's parks and recreation desires and priorities.

Please complete this questionnaire if you are the adult (age 18 or older) in the household by circling the letter or checking the box(es). All responses to this survey are completely anonymous and will be reported in group form only.

1. In the last 12 months, about how many times, if ever, have you or other household members participated in the following activities in Maple Grove Township:

	More than 26 times	13-26 times	3-12 times	1-2 times	Never
Participated in a recreation program or activity			✓		
Visited Maple Grove Township Park			✓		
Visited other local or regional parks			✓		
Attended a public meeting					
Volunteered your time to some activity or group in the local area					
Visited one of the local district libraries (Chesaning, New Lothrop, Montrose) or participated with their on-line services					
Visited Maple Grove Township's website					

2. Which of the following three statements comes closest to the way you feel about parks and programs in your community?
- a. Members of my household use the parks on a regular basis and I believe these facilities are important to quality of life
 - b. Although members of my household do not use the parks frequently, I believe that these facilities are important to quality of life.
 - c. Parks and parkland are not important to quality of life.

3. Are you familiar with Maple Grove Township Park? ☒ Yes or No

4. If so, how would you rate the Park?

- a. Excellent
- b. Good
- c. Fair
- d. Poor
- e. No opinion

5. Please indicate if you feel the facilities currently available in the Township fall short of meeting the needs, meet the needs, or exceed what is needed in the community.

Item	Fall short of Need	Meet the Need	Exceed the Need	Undecided
Recreational Open Space		✓		
Ballfields		✓		
Basketball courts				
Playgrounds		✓		
Picnic areas				
Pavilions		✓		
Walking Trails		✓		
Restrooms/Concessions		✓		
Parking Lot		✓		

6. Are you familiar with the programs offered to the senior residents of the Township by the County at the Township Hall?

Yes or No

7. What is the best time for you, or any member of your household, to participate in activities or use recreational facilities?

	Response
Weekday days	✓
Weekday evenings	✓
Weekends	

8. What is the best method for you to stay informed of parks and recreation activities in Maple Grove Township?

	Response
Mail to home	
Internet	
Email	
Social media	
Newspaper	✓
TV/radio	✓
Pick-up information	
Township's website	

Any additional comments pertaining to Maple Grove Township Parks and Recreation?

Some trees need to be trimmed and branches picked up

Thank you for your time. Surveys are due back to the Township by November 2, 2018. Please use the enclosed envelope to return your survey or drop off at the Township Office.

MAPLE GROVE TOWNSHIP

17010 Lincoln Rd., New Lothrop, Michigan 48460
Saginaw County, Email: mgtownship@yahoo.com
Web Site: maplegrovetownship.org

Supervisor:

Kevin M. Krupp
6352 Ditch Road
Chesaning, MI 48616
(989) 845-6789

Clerk:

Tish Yaros
14661 Bishop Road
Chesaning, MI 48616
(989) 284-5414

Treasurer:

Cheryl L. Bishop
17372 Bishop Road
Chesaning, MI 48616
(989) 845-2171

Office:

Mon. & Thurs.
12:00 to 5:00 p.m.
Phone: (989) 845-6155
Fax: (989) 845-3554

Maple Grove Township is preparing its Parks and Recreation Master Plan. This plan will evaluate its parks and recreational opportunities every five years to ensure it is providing citizens with the necessary facilities and programs to ensure great recreational experiences. As a step in the process, the Township is performing a community survey to assess current and future park and recreation needs. The information provided by the survey will serve as a basis for discussion on the community's parks and recreation desires and priorities.

Please complete this questionnaire if you are the adult (age 18 or older) in the household by circling the letter or checking the box(es). All responses to this survey are completely anonymous and will be reported in group form only.

1. In the last 12 months, about how many times, if ever, have you or other household members participated in the following activities in Maple Grove Township:

	More than 26 times	13-26 times	3-12 times	1-2 times	Never
Participated in a recreation program or activity					X
Visited Maple Grove Township Park					X
Visited other local or regional parks					X
Attended a public meeting					X
Volunteered your time to some activity or group in the local area					X
Visited one of the local district libraries (Chesaning, New Lothrop, Montrose) or participated with their on-line services					X
Visited Maple Grove Township's website				X	

2. Which of the following three statements comes closest to the way you feel about parks and programs in your community?
- Members of my household use the parks on a regular basis and I believe these facilities are important to quality of life
 - ☒ Although members of my household do not use the parks frequently, I believe that these facilities are important to quality of life.
 - Parks and parkland are not important to quality of life.

3. Are you familiar with Maple Grove Township Park? ☒ Yes or No

4. If so, how would you rate the Park?

- ☒ Excellent
- Good
- Fair
- Poor
- No opinion

5. Please indicate if you feel the facilities currently available in the Township fall short of meeting the needs, meet the needs, or exceed what is needed in the community.

Item	Fall short of Need	Meet the Need	Exceed the Need	Undecided
Recreational Open Space		X		
Ballfields		X		
Basketball courts		X		
Playgrounds		X		
Picnic areas		X		
Pavilions		X		
Walking Trails		X		
Restrooms/Concessions		X		
Parking Lot		X		

6. Are you familiar with the programs offered to the senior residents of the Township by the County at the Township Hall?
Yes or No

7. What is the best time for you, or any member of your household, to participate in activities or use recreational facilities?

	Response
Weekday days	
Weekday evenings	X
Weekends	X

8. What is the best method for you to stay informed of parks and recreation activities in Maple Grove Township?

	Response
Mail to home	
Internet	
Email	X
Social media	X
Newspaper	
TV/radio	
Pick-up information	
Township's website	

Any additional comments pertaining to Maple Grove Township Parks and Recreation?

We don't use park now that our kids are older, but have many fond memories of ball games & picnics up there

Thank you for your time. Surveys are due back to the Township by November 2, 2018. Please use the enclosed envelope to return your survey or drop off at the Township Office.

MAPLE GROVE TOWNSHIP

17010 Lincoln Rd., New Lothrop, Michigan 48460
Saginaw County, Email: mgtownship@yahoo.com
Web Site: maplegrovetownship.org

Supervisor:

Kevin M. Krupp
6352 Ditch Road
Chesaning, MI 48616
(989) 845-6789

Clerk:

Tish Yaros
14661 Bishop Road
Chesaning, MI 48616
(989) 284-5414

Treasurer:

Cheryl L. Bishop
17372 Bishop Road
Chesaning, MI 48616
(989) 845-2171

Office:

Mon. & Thurs.
12:00 to 5:00 p.m.
Phone: (989) 845-6155
Fax: (989) 845-3554

Maple Grove Township is preparing its Parks and Recreation Master Plan. This plan will evaluate its parks and recreational opportunities every five years to ensure it is providing citizens with the necessary facilities and programs to ensure great recreational experiences. As a step in the process, the Township is performing a community survey to assess current and future park and recreation needs. The information provided by the survey will serve as a basis for discussion on the community's parks and recreation desires and priorities.

Please complete this questionnaire if you are the adult (age 18 or older) in the household by circling the letter or checking the box(es). All responses to this survey are completely anonymous and will be reported in group form only.

1. In the last 12 months, about how many times, if ever, have you or other household members participated in the following activities in Maple Grove Township:

	More than 26 times	13-26 times	3-12 times	1-2 times	Never
Participated in a recreation program or activity					<input checked="" type="checkbox"/>
Visited Maple Grove Township Park				<input checked="" type="checkbox"/>	
Visited other local or regional parks				<input checked="" type="checkbox"/>	
Attended a public meeting				<input checked="" type="checkbox"/>	
Volunteered your time to some activity or group in the local area					<input checked="" type="checkbox"/>
Visited one of the local district libraries (Chesaning, New Lothrop, Montrose) or participated with their on-line services				<input checked="" type="checkbox"/>	
Visited Maple Grove Township's website					<input checked="" type="checkbox"/>

2. Which of the following three statements comes closest to the way you feel about parks and programs in your community?
- a. Members of my household use the parks on a regular basis and I believe these facilities are important to quality of life
 - ☒ b. Although members of my household do not use the parks frequently, I believe that these facilities are important to quality of life.
 - c. Parks and parkland are not important to quality of life.
3. Are you familiar with Maple Grove Township Park? ☒ Yes or ☐ No
4. If so, how would you rate the Park?
- ☒ a. Excellent
 - b. Good
 - c. Fair
 - d. Poor
 - e. No opinion

5. Please indicate if you feel the facilities currently available in the Township fall short of meeting the needs, meet the needs, or exceed what is needed in the community.

Item	Fall short of Need	Meet the Need	Exceed the Need	Undecided
Recreational Open Space		<input checked="" type="checkbox"/>		
Ballfields		<input checked="" type="checkbox"/>		
Basketball courts	<input checked="" type="checkbox"/>			
Playgrounds		<input checked="" type="checkbox"/>		
Picnic areas		<input checked="" type="checkbox"/>		
Pavilions		<input checked="" type="checkbox"/>		
Walking Trails		<input checked="" type="checkbox"/>		
Restrooms/Concessions		<input checked="" type="checkbox"/>		
Parking Lot		<input checked="" type="checkbox"/>		

6. Are you familiar with the programs offered to the senior residents of the Township by the County at the Township Hall?

Yes or No

7. What is the best time for you, or any member of your household, to participate in activities or use recreational facilities?

	Response
Weekday days	
Weekday evenings	
Weekends	<input checked="" type="checkbox"/>

8. What is the best method for you to stay informed of parks and recreation activities in Maple Grove Township?

	Response
Mail to home	<input checked="" type="checkbox"/>
Internet	
Email	
Social media	
Newspaper	
TV/radio	
Pick-up information	
Township's website	

Any additional comments pertaining to Maple Grove Township Parks and Recreation? _____

Thank you for your time. Surveys are due back to the Township by November 2, 2018. Please use the enclosed envelope to return your survey or drop off at the Township Office.

MAPLE GROVE TOWNSHIP
 17010 Lincoln Rd., New Lothrop, Michigan 48460
 Saginaw County, Email: mgtownship@yahoo.com
 Web Site: maplegrovetownship.org

Supervisor:

Kevin M. Krupp
 6352 Ditch Road
 Chesaning, MI 48616
 (989) 845-6789

Clerk:

Tish Yaros
 14661 Bishop Road
 Chesaning, MI 48616
 (989) 284-5414

Treasurer:

Cheryl L. Bishop
 17372 Bishop Road
 Chesaning, MI 48616
 (989) 845-2171

Office:

Mon. & Thurs.
 12:00 to 5:00 p.m.
 Phone: (989) 845-6155
 Fax: (989) 845-3554

Maple Grove Township is preparing its Parks and Recreation Master Plan. This plan will evaluate its parks and recreational opportunities every five years to ensure it is providing citizens with the necessary facilities and programs to ensure great recreational experiences. As a step in the process, the Township is performing a community survey to assess current and future park and recreation needs. The information provided by the survey will serve as a basis for discussion on the community's parks and recreation desires and priorities.

Please complete this questionnaire if you are the adult (age 18 or older) in the household by circling the letter or checking the box(es). All responses to this survey are completely anonymous and will be reported in group form only.

1. In the last 12 months, about how many times, if ever, have you or other household members participated in the following activities in Maple Grove Township:

	More than 26 times	13-26 times	3-12 times	1-2 times	Never
Participated in a recreation program or activity		<input checked="" type="checkbox"/>			
Visited Maple Grove Township Park		<input checked="" type="checkbox"/>			
Visited other local or regional parks		<input checked="" type="checkbox"/>			
Attended a public meeting					<input checked="" type="checkbox"/>
Volunteered your time to some activity or group in the local area		<input checked="" type="checkbox"/>			
Visited one of the local district libraries (Chesaning, New Lothrop, Montrose) or participated with their on-line services					<input checked="" type="checkbox"/>
Visited Maple Grove Township's website		<input checked="" type="checkbox"/>			

2. Which of the following three statements comes closest to the way you feel about parks and programs in your community?

- a. Members of my household use the parks on a regular basis and I believe these facilities are important to quality of life
☒ b. Although members of my household do not use the parks frequently, I believe that these facilities are important to quality of life.
 c. Parks and parkland are not important to quality of life.

3. Are you familiar with Maple Grove Township Park? ☒ Yes or ☐ No

4. If so, how would you rate the Park?

- ☒ a. Excellent
 b. Good
 c. Fair
 d. Poor
 e. No opinion

5. Please indicate if you feel the facilities currently available in the Township fall short of meeting the needs, meet the needs, or exceed what is needed in the community.

Item	Fall short of Need	Meet the Need	Exceed the Need	Undecided
Recreational Open Space		✓		
Ballfields		✓		
Basketball courts		✓		
Playgrounds		✓		
Picnic areas		✓		
Pavilions		✓		
Walking Trails		✓		
Restrooms/Concessions		✓		
Parking Lot		✓		

6. Are you familiar with the programs offered to the senior residents of the Township by the County at the Township Hall?

Yes or No

7. What is the best time for you, or any member of your household, to participate in activities or use recreational facilities?

	Response
Weekday days	
Weekday evenings	✓
Weekends	

8. What is the best method for you to stay informed of parks and recreation activities in Maple Grove Township?

	Response
Mail to home	
Internet	
Email	
Social media	✓
Newspaper	
TV/radio	
Pick-up information	
Township's website	✓

Any additional comments pertaining to Maple Grove Township Parks and Recreation?

Nice Park

Thank you for your time. Surveys are due back to the Township by November 2, 2018. Please use the enclosed envelope to return your survey or drop off at the Township Office.

MAPLE GROVE TOWNSHIP

17010 Lincoln Rd., New Lothrop, Michigan 48460
Saginaw County, Email: mgtownship@yahoo.com
Web Site: maplegrovetownship.org

Supervisor:

Kevin M. Krupp
6352 Ditch Road
Chesaning, MI 48616
(989) 845-6789

Clerk:

Tish Yaros
14661 Bishop Road
Chesaning, MI 48616
(989) 284-5414

Treasurer:

Cheryl L. Bishop
17372 Bishop Road
Chesaning, MI 48616
(989) 845-2171

Office:

Mon. & Thurs.
12:00 to 5:00 p.m.
Phone: (989) 845-6155
Fax: (989) 845-3554

Maple Grove Township is preparing its Parks and Recreation Master Plan. This plan will evaluate its parks and recreational opportunities every five years to ensure it is providing citizens with the necessary facilities and programs to ensure great recreational experiences. As a step in the process, the Township is performing a community survey to assess current and future park and recreation needs. The information provided by the survey will serve as a basis for discussion on the community's parks and recreation desires and priorities.

Please complete this questionnaire if you are the adult (age 18 or older) in the household by circling the letter or checking the box(es). All responses to this survey are completely anonymous and will be reported in group form only.

1. In the last 12 months, about how many times, if ever, have you or other household members participated in the following activities in Maple Grove Township:

	More than 26 times	13-26 times	3-12 times	1-2 times	Never
Participated in a recreation program or activity					X
Visited Maple Grove Township Park					X
Visited other local or regional parks			X		
Attended a public meeting					
Volunteered your time to some activity or group in the local area				X	
Visited one of the local district libraries (Chesaning, New Lothrop, Montrose) or participated with their on-line services					X
Visited Maple Grove Township's website			X		

2. Which of the following three statements comes closest to the way you feel about parks and programs in your community?
- Members of my household use the parks on a regular basis and I believe these facilities are important to quality of life
 - ☒ Although members of my household do not use the parks frequently, I believe that these facilities are important to quality of life.
 - Parks and parkland are not important to quality of life.

3. Are you familiar with Maple Grove Township Park? ☒ Yes or ☐ No

4. If so, how would you rate the Park?

- Excellent
- ☒ Good
- Fair
- Poor
- No opinion

5. Please indicate if you feel the facilities currently available in the Township fall short of meeting the needs, meet the needs, or exceed what is needed in the community.

Item	Fall short of Need	Meet the Need	Exceed the Need	Undecided
Recreational Open Space		X		
Ballfields		X		
Basketball courts				X
Playgrounds				X
Picnic areas		X		
Pavilions		X		
Walking Trails				X
Restrooms/Concessions		X		
Parking Lot		X		

6. Are you familiar with the programs offered to the senior residents of the Township by the County at the Township Hall?
☒ Yes or ☐ No
7. What is the best time for you, or any member of your household, to participate in activities or use recreational facilities?

	Response
Weekday days	
Weekday evenings	
Weekends	X

8. What is the best method for you to stay informed of parks and recreation activities in Maple Grove Township?

	Response
Mail to home	X
Internet	
Email	
Social media	
Newspaper	
TV/radio	
Pick-up information	
Township's website	

Any additional comments pertaining to Maple Grove Township Parks and Recreation? _____

Thank you for your time. Surveys are due back to the Township by November 2, 2018. Please use the enclosed envelope to return your survey or drop off at the Township Office.

MAPLE GROVE TOWNSHIP

17010 Lincoln Rd., New Lothrop, Michigan 48460
Saginaw County, Email: mgtownship@yahoo.com
Web Site: maplegrovetownship.org

Supervisor:

Kevin M. Krupp
6352 Ditch Road
Chesaning, MI 48616
(989) 845-6789

Clerk:

Tish Yaros
14661 Bishop Road
Chesaning, MI 48616
(989) 284-5414

Treasurer:

Cheryl L. Bishop
17372 Bishop Road
Chesaning, MI 48616
(989) 845-2171

Office:

Mon. & Thurs.
12:00 to 5:00 p.m.
Phone: (989) 845-6155
Fax: (989) 845-3554

Maple Grove Township is preparing its Parks and Recreation Master Plan. This plan will evaluate its parks and recreational opportunities every five years to ensure it is providing citizens with the necessary facilities and programs to ensure great recreational experiences. As a step in the process, the Township is performing a community survey to assess current and future park and recreation needs. The information provided by the survey will serve as a basis for discussion on the community's parks and recreation desires and priorities.

Please complete this questionnaire if you are the adult (age 18 or older) in the household by circling the letter or checking the box(es). All responses to this survey are completely anonymous and will be reported in group form only.

1. In the last 12 months, about how many times, if ever, have you or other household members participated in the following activities in Maple Grove Township:

	More than 26 times	13-26 times	3-12 times	1-2 times	Never
Participated in a recreation program or activity			X		
Visited Maple Grove Township Park					X
Visited other local or regional parks				X	
Attended a public meeting				X	
Volunteered your time to some activity or group in the local area					X
Visited one of the local district libraries (Chesaning, New Lothrop, Montrose) or participated with their on-line services					X
Visited Maple Grove Township's website					X

Senior Citizen

2. Which of the following three statements comes closest to the way you feel about parks and programs in your community?
- Members of my household use the parks on a regular basis and I believe these facilities are important to quality of life
 - Although members of my household do not use the parks frequently, I believe that these facilities are important to quality of life.
 - Parks and parkland are not important to quality of life.
3. Are you familiar with Maple Grove Township Park? Yes or No
4. If so, how would you rate the Park?
- Excellent
 - Good
 - Fair
 - Poor
 - No opinion

5. Please indicate if you feel the facilities currently available in the Township fall short of meeting the needs, meet the needs, or exceed what is needed in the community.

Item	Fall short of Need	Meet the Need	Exceed the Need	Undecided
Recreational Open Space		X		
Ballfields		X		
Basketball courts				X
Playgrounds				X
Picnic areas				X
Pavilions		X		
Walking Trails		X		
Restrooms/Concessions		X		
Parking Lot		X		

6. Are you familiar with the programs offered to the senior residents of the Township by the County at the Township Hall?

Yes or No

7. What is the best time for you, or any member of your household, to participate in activities or use recreational facilities?

	Response
Weekday days	X
Weekday evenings	
Weekends	

8. What is the best method for you to stay informed of parks and recreation activities in Maple Grove Township?

	Response
Mail to home	X
Internet	
Email	
Social media	
Newspaper	
TV/radio	
Pick-up information	
Township's website	

Any additional comments pertaining to Maple Grove Township Parks and Recreation? _____

Thank you for your time. Surveys are due back to the Township by November 2, 2018. Please use the enclosed envelope to return your survey or drop off at the Township Office.

MAPLE GROVE TOWNSHIP

17010 Lincoln Rd., New Lothrop, Michigan 48460
Saginaw County, Email: mgtownship@yahoo.com
Web Site: maplegrovetownship.org

Supervisor:

Kevin M. Krupp
6352 Ditch Road
Chesaning, MI 48616
(989) 845-6789

Clerk:

Tish Yaros
14661 Bishop Road
Chesaning, MI 48616
(989) 284-5414

Treasurer:

Cheryl L. Bishop
17372 Bishop Road
Chesaning, MI 48616
(989) 845-2171

Office:

Mon. & Thurs.
12:00 to 5:00 p.m.
Phone: (989) 845-6155
Fax: (989) 845-3554

Maple Grove Township is preparing its Parks and Recreation Master Plan. This plan will evaluate its parks and recreational opportunities every five years to ensure it is providing citizens with the necessary facilities and programs to ensure great recreational experiences. As a step in the process, the Township is performing a community survey to assess current and future park and recreation needs. The information provided by the survey will serve as a basis for discussion on the community's parks and recreation desires and priorities.

Please complete this questionnaire if you are the adult (age 18 or older) in the household by circling the letter or checking the box(es). All responses to this survey are completely anonymous and will be reported in group form only.

1. In the last 12 months, about how many times, if ever, have you or other household members participated in the following activities in Maple Grove Township:

	More than 26 times	13-26 times	3-12 times	1-2 times	Never
Participated in a recreation program or activity					X
Visited Maple Grove Township Park			X		X
Visited other local or regional parks			X		
Attended a public meeting					X
Volunteered your time to some activity or group in the local area					X
Visited one of the local district libraries (Chesaning, New Lothrop, Montrose) or participated with their on-line services					X
Visited Maple Grove Township's website					X

*Newer New
had
even
now
to
late
to come
all older gone*

2. Which of the following three statements comes closest to the way you feel about parks and programs in your community?
 - a. Members of my household use the parks on a regular basis and I believe these facilities are important to quality of life
 - b. Although members of my household do not use the parks frequently, I believe that these facilities are important to quality of life.
 - c. Parks and parkland are not important to quality of life.
3. Are you familiar with Maple Grove Township Park? Yes or No
4. If so, how would you rate the Park?
 - a. Excellent
 - b. Good
 - c. Fair
 - d. Poor
 - e. No opinion

5. Please indicate if you feel the facilities currently available in the Township fall short of meeting the needs, meet the needs, or exceed what is needed in the community.

Item	Fall short of Need	Meet the Need	Exceed the Need	Undecided
Recreational Open Space				
Ballfields				
Basketball courts				
Playgrounds				
Picnic areas				
Pavilions				
Walking Trails				
Restrooms/Concessions				
Parking Lot				

6. Are you familiar with the programs offered to the senior residents of the Township by the County at the Township Hall?
Yes or No

7. What is the best time for you, or any member of your household, to participate in activities or use recreational facilities?

	Response
Weekday days	
Weekday evenings	
Weekends	

8. What is the best method for you to stay informed of parks and recreation activities in Maple Grove Township?

	Response
Mail to home	<u>X</u>
Internet	
Email	
Social media	
Newspaper	
TV/radio	
Pick-up information	
Township's website	

Any additional comments pertaining to Maple Grove Township Parks and Recreation? _____

Thank you for your time. Surveys are due back to the Township by November 2, 2018. Please use the enclosed envelope to return your survey or drop off at the Township Office.

MAPLE GROVE TOWNSHIP
17010 Lincoln Rd., New Lothrop, Michigan 48460
Saginaw County, Email: mgtownship@yahoo.com
Web Site: maplegrovetownship.org

Supervisor:

Kevin M. Krupp
6352 Ditch Road
Chesaning, MI 48616
(989) 845-6789

Clerk:

Tish Yaros
14661 Bishop Road
Chesaning, MI 48616
(989) 284-5414

Treasurer:

Cheryl L. Bishop
17372 Bishop Road
Chesaning, MI 48616
(989) 845-2171

Office:

Mon. & Thurs.
12:00 to 5:00 p.m.
Phone: (989) 845-6155
Fax: (989) 845-3554

Maple Grove Township is preparing its Parks and Recreation Master Plan. This plan will evaluate its parks and recreational opportunities every five years to ensure it is providing citizens with the necessary facilities and programs to ensure great recreational experiences. As a step in the process, the Township is performing a community survey to assess current and future park and recreation needs. The information provided by the survey will serve as a basis for discussion on the community's parks and recreation desires and priorities.

Please complete this questionnaire if you are the adult (age 18 or older) in the household by circling the letter or checking the box(es). All responses to this survey are completely anonymous and will be reported in group form only.

1. In the last 12 months, about how many times, if ever, have you or other household members participated in the following activities in Maple Grove Township:

	More than 26 times	13-26 times	3-12 times	1-2 times	Never
Participated in a recreation program or activity					X
Visited Maple Grove Township Park				X	
Visited other local or regional parks			X		
Attended a public meeting			X		
Volunteered your time to some activity or group in the local area					X
Visited one of the local district libraries (Chesaning, New Lothrop, Montrose) or participated with their on-line services					X
Visited Maple Grove Township's website		X			

2. Which of the following three statements comes closest to the way you feel about parks and programs in your community?
- a. Members of my household use the parks on a regular basis and I believe these facilities are important to quality of life
 - ☒ b. Although members of my household do not use the parks frequently, I believe that these facilities are important to quality of life.
 - c. Parks and parkland are not important to quality of life.

3. Are you familiar with Maple Grove Township Park? ☒ Yes or No

4. If so, how would you rate the Park?

- ☒ a. Excellent
- b. Good
- c. Fair
- d. Poor
- e. No opinion

5. Please indicate if you feel the facilities currently available in the Township fall short of meeting the needs, meet the needs, or exceed what is needed in the community.

Item	Fall short of Need	Meet the Need	Exceed the Need	Undecided
Recreational Open Space		X		
Ballfields		X		
Basketball courts				X
Playgrounds		X		
Picnic areas		X		
Pavilions		X		
Walking Trails		X		
Restrooms/Concessions		X		
Parking Lot		X		

6. Are you familiar with the programs offered to the senior residents of the Township by the County at the Township Hall?
Yes or No

7. What is the best time for you, or any member of your household, to participate in activities or use recreational facilities?

	Response
Weekday days	X
Weekday evenings	
Weekends	

8. What is the best method for you to stay informed of parks and recreation activities in Maple Grove Township?

	Response
Mail to home	
Internet	
Email	
Social media	
Newspaper	
TV/radio	
Pick-up information	
Township's website	X

Any additional comments pertaining to Maple Grove Township Parks and Recreation? _____

Thank you for your time. Surveys are due back to the Township by November 2, 2018. Please use the enclosed envelope to return your survey or drop off at the Township Office.

MAPLE GROVE TOWNSHIP

17010 Lincoln Rd., New Lothrop, Michigan 48460
Saginaw County, Email: mgtownship@yahoo.com
Web Site: maplegrovetownship.org

Supervisor:

Kevin M. Krupp
6352 Ditch Road
Chesaning, MI 48616
(989) 845-6789

Clerk:

Tish Yaros
14661 Bishop Road
Chesaning, MI 48616
(989) 284-5414

Treasurer:

Cheryl L. Bishop
17372 Bishop Road
Chesaning, MI 48616
(989) 845-2171

Office:

Mon. & Thurs.
12:00 to 5:00 p.m.
Phone: (989) 845-6155
Fax: (989) 845-3554

Maple Grove Township is preparing its Parks and Recreation Master Plan. This plan will evaluate its parks and recreational opportunities every five years to ensure it is providing citizens with the necessary facilities and programs to ensure great recreational experiences. As a step in the process, the Township is performing a community survey to assess current and future park and recreation needs. The information provided by the survey will serve as a basis for discussion on the community's parks and recreation desires and priorities.

Please complete this questionnaire if you are the adult (age 18 or older) in the household by circling the letter or checking the box(es). All responses to this survey are completely anonymous and will be reported in group form only.

1. In the last 12 months, about how many times, if ever, have you or other household members participated in the following activities in Maple Grove Township:

	More than 26 times	13-26 times	3-12 times	1-2 times	Never
Participated in a recreation program or activity					✓
Visited Maple Grove Township Park			✓	✓	
Visited other local or regional parks				✓	
Attended a public meeting					✓
Volunteered your time to some activity or group in the local area					✓
Visited one of the local district libraries (Chesaning, New Lothrop, Montrose) or participated with their on-line services				✓	
Visited Maple Grove Township's website				✓	✗

2. Which of the following three statements comes closest to the way you feel about parks and programs in your community?
- a. Members of my household use the parks on a regular basis and I believe these facilities are important to quality of life
 - ☒ b. Although members of my household do not use the parks frequently, I believe that these facilities are important to quality of life.
 - c. Parks and parkland are not important to quality of life.
3. Are you familiar with Maple Grove Township Park? ☒ Yes or No
4. If so, how would you rate the Park?
- a. Excellent
 - ☒ b. Good
 - c. Fair
 - d. Poor
 - e. No opinion

5. Please indicate if you feel the facilities currently available in the Township fall short of meeting the needs, meet the needs, or exceed what is needed in the community.

Item	Fall short of Need	Meet the Need	Exceed the Need	Undecided
Recreational Open Space				✓
Ballfields		✓		
Basketball courts	✓			
Playgrounds		✓		
Picnic areas		✓		
Pavilions		✓		
Walking Trails		✓		
Restrooms/Concessions		✓		
Parking Lot		✓		

6. Are you familiar with the programs offered to the senior residents of the Township by the County at the Township Hall?
Yes or No

7. What is the best time for you, or any member of your household, to participate in activities or use recreational facilities?

	Response
Weekday days	✓
Weekday evenings	✓
Weekends	✓

8. What is the best method for you to stay informed of parks and recreation activities in Maple Grove Township?

	Response
Mail to home to	
Internet	
Email	
Social media	
Newspaper <i>local</i>	✓
TV/radio	
Pick-up information	
Township's website	✓

Any additional comments pertaining to Maple Grove Township Parks and Recreation? _____

Thank you for your time. Surveys are due back to the Township by November 2, 2018. Please use the enclosed envelope to return your survey or drop off at the Township Office.

MAPLE GROVE TOWNSHIP

17010 Lincoln Rd., New Lothrop, Michigan 48460
Saginaw County, Email: mgtownship@yahoo.com
Web Site: maplegrovetownship.org

Supervisor:

Kevin M. Krupp
6352 Ditch Road
Chesaning, MI 48616
(989) 845-6789

Clerk:

Tish Yaros
14661 Bishop Road
Chesaning, MI 48616
(989) 284-5414

Treasurer:

Cheryl L. Bishop
17372 Bishop Road
Chesaning, MI 48616
(989) 845-2171

Office:

Mon. & Thurs.
12:00 to 5:00 p.m.
Phone: (989) 845-6155
Fax: (989) 845-3554

Maple Grove Township is preparing its Parks and Recreation Master Plan. This plan will evaluate its parks and recreational opportunities every five years to ensure it is providing citizens with the necessary facilities and programs to ensure great recreational experiences. As a step in the process, the Township is performing a community survey to assess current and future park and recreation needs. The information provided by the survey will serve as a basis for discussion on the community's parks and recreation desires and priorities.

Please complete this questionnaire if you are the adult (age 18 or older) in the household by circling the letter or checking the box(es). All responses to this survey are completely anonymous and will be reported in group form only.

1. In the last 12 months, about how many times, if ever, have you or other household members participated in the following activities in Maple Grove Township:

	More than 26 times	13-26 times	3-12 times	1-2 times	Never
Participated in a recreation program or activity					<input checked="" type="checkbox"/>
Visited Maple Grove Township Park					<input checked="" type="checkbox"/>
Visited other local or regional parks					<input checked="" type="checkbox"/>
Attended a public meeting					<input checked="" type="checkbox"/>
Volunteered your time to some activity or group in the local area					<input checked="" type="checkbox"/>
Visited one of the local district libraries (Chesaning, New Lothrop, Montrose) or participated with their on-line services					<input checked="" type="checkbox"/>
Visited Maple Grove Township's website					<input checked="" type="checkbox"/>

2. Which of the following three statements comes closest to the way you feel about parks and programs in your community?
 - a. Members of my household use the parks on a regular basis and I believe these facilities are important to quality of life
 - b. Although members of my household do not use the parks frequently, I believe that these facilities are important to quality of life.
 - c. Parks and parkland are not important to quality of life.

Don't know

3. Are you familiar with Maple Grove Township Park? Yes or No

☒ No

4. If so, how would you rate the Park?

- a. Excellent
- b. Good
- c. Fair
- d. Poor
- ☒ e. No opinion

5. Please indicate if you feel the facilities currently available in the Township fall short of meeting the needs, meet the needs, or exceed what is needed in the community.

Item	Fall short of Need	Meet the Need	Exceed the Need	Undecided
Recreational Open Space				
Ballfields				
Basketball courts				
Playgrounds				
Picnic areas				
Pavilions				
Walking Trails				
Restrooms/Concessions				
Parking Lot				

6. Are you familiar with the programs offered to the senior residents of the Township by the County at the Township Hall?
Yes or No

7. What is the best time for you, or any member of your household, to participate in activities or use recreational facilities?

	Response
Weekday days	
Weekday evenings	
Weekends	

We are not able to participate. Home bound

8. What is the best method for you to stay informed of parks and recreation activities in Maple Grove Township?

	Response
Mail to home	<i>none</i>
Internet	
Email	
Social media	
Newspaper	
TV/radio	
Pick-up information	
Township's website	

Any additional comments pertaining to Maple Grove Township Parks and Recreation? _____

Thank you for your time. Surveys are due back to the Township by November 2, 2018. Please use the enclosed envelope to return your survey or drop off at the Township Office.

MAPLE GROVE TOWNSHIP

17010 Lincoln Rd., New Lothrop, Michigan 48460
Saginaw County, Email: mgtownship@yahoo.com
Web Site: maplegrovetownship.org

Supervisor:

Kevin M. Krupp
6352 Ditch Road
Chesaning, MI 48616
(989) 845-6789

Clerk:

Tish Yaros
14661 Bishop Road
Chesaning, MI 48616
(989) 284-5414

Treasurer:

Cheryl L. Bishop
17372 Bishop Road
Chesaning, MI 48616
(989) 845-2171

Office:

Mon. & Thurs.
12:00 to 5:00 p.m.
Phone: (989) 845-6155
Fax: (989) 845-3554

Maple Grove Township is preparing its Parks and Recreation Master Plan. This plan will evaluate its parks and recreational opportunities every five years to ensure it is providing citizens with the necessary facilities and programs to ensure great recreational experiences. As a step in the process, the Township is performing a community survey to assess current and future park and recreation needs. The information provided by the survey will serve as a basis for discussion on the community's parks and recreation desires and priorities.

Please complete this questionnaire if you are the adult (age 18 or older) in the household by circling the letter or checking the box(es). All responses to this survey are completely anonymous and will be reported in group form only.

1. In the last 12 months, about how many times, if ever, have you or other household members participated in the following activities in Maple Grove Township:

	More than 26 times	13-26 times	3-12 times	1-2 times	Never
Participated in a recreation program or activity					X
Visited Maple Grove Township Park					X
Visited other local or regional parks					
Attended a public meeting			X		
Volunteered your time to some activity or group in the local area					X
Visited one of the local district libraries (Chesaning, New Lothrop, Montrose) or participated with their on-line services					X
Visited Maple Grove Township's website					X

2. Which of the following three statements comes closest to the way you feel about parks and programs in your community?
- a. Members of my household use the parks on a regular basis and I believe these facilities are important to quality of life
 - ☒ b. Although members of my household do not use the parks frequently, I believe that these facilities are important to quality of life.
 - c. Parks and parkland are not important to quality of life.

3. Are you familiar with Maple Grove Township Park? ☒ Yes or No

4. If so, how would you rate the Park?

- a. Excellent
- ☒ b. Good
- c. Fair
- d. Poor
- e. No opinion

5. Please indicate if you feel the facilities currently available in the Township fall short of meeting the needs, meet the needs, or exceed what is needed in the community.

Item	Fall short of Need	Meet the Need	Exceed the Need	Undecided
Recreational Open Space				X
Ballfields				X
Basketball courts				X
Playgrounds				X
Picnic areas				X
Pavilions		X		
Walking Trails		X		
Restrooms/Concessions				X
Parking Lot				X

6. Are you familiar with the programs offered to the senior residents of the Township by the County at the Township Hall?
Yes or ~~No~~

7. What is the best time for you, or any member of your household, to participate in activities or use recreational facilities?

	Response
Weekday days	
Weekday evenings	
Weekends	X

8. What is the best method for you to stay informed of parks and recreation activities in Maple Grove Township?

	Response
Mail to home	X
Internet	
Email	
Social media	
Newspaper	
TV/radio	
Pick-up information	
Township's website	

Any additional comments pertaining to Maple Grove Township Parks and Recreation? _____

Thank you for your time. Surveys are due back to the Township by November 2, 2018. Please use the enclosed envelope to return your survey or drop off at the Township Office.

MAPLE GROVE TOWNSHIP

17010 Lincoln Rd., New Lothrop, Michigan 48460
Saginaw County, Email: mgtownship@yahoo.com
Web Site: maplegrovetownship.org

Supervisor:

Kevin M. Krupp
6352 Ditch Road
Chesaning, MI 48616
(989) 845-6789

Clerk:

Tish Yaros
14661 Bishop Road
Chesaning, MI 48616
(989) 284-5414

Treasurer:

Cheryl L. Bishop
17372 Bishop Road
Chesaning, MI 48616
(989) 845-2171

Office:

Mon. & Thurs.
12:00 to 5:00 p.m.
Phone: (989) 845-6155
Fax: (989) 845-3554

Maple Grove Township is preparing its Parks and Recreation Master Plan. This plan will evaluate its parks and recreational opportunities every five years to ensure it is providing citizens with the necessary facilities and programs to ensure great recreational experiences. As a step in the process, the Township is performing a community survey to assess current and future park and recreation needs. The information provided by the survey will serve as a basis for discussion on the community's parks and recreation desires and priorities.

Please complete this questionnaire if you are the adult (age 18 or older) in the household by circling the letter or checking the box(es). All responses to this survey are completely anonymous and will be reported in group form only.

1. In the last 12 months, about how many times, if ever, have you or other household members participated in the following activities in Maple Grove Township:

	More than 26 times	13-26 times	3-12 times	1-2 times	Never
Participated in a recreation program or activity		X			
Visited Maple Grove Township Park	X				
Visited other local or regional parks				X	
Attended a public meeting			X		
Volunteered your time to some activity or group in the local area				X	
Visited one of the local district libraries (Chesaning, New Lothrop, Montrose) or participated with their on-line services					X
Visited Maple Grove Township's website				X	

2. Which of the following three statements comes closest to the way you feel about parks and programs in your community?
- a. Members of my household use the parks on a regular basis and I believe these facilities are important to quality of life
 - b. Although members of my household do not use the parks frequently, I believe that these facilities are important to quality of life.
 - c. Parks and parkland are not important to quality of life.
3. Are you familiar with Maple Grove Township Park? Yes or No
4. If so, how would you rate the Park?
- a. Excellent
 - b. Good
 - c. Fair
 - d. Poor
 - e. No opinion

5. Please indicate if you feel the facilities currently available in the Township fall short of meeting the needs, meet the needs, or exceed what is needed in the community.

Item	Fall short of Need	Meet the Need	Exceed the Need	Undecided
Recreational Open Space			X	
Ballfields	X			
Basketball courts	X			
Playgrounds			X	
Picnic areas		X		
Pavilions		X		
Walking Trails	X			
Restrooms/Concessions		X		
Parking Lot	X			

6. Are you familiar with the programs offered to the senior residents of the Township by the County at the Township Hall?
☒ Yes or No

7. What is the best time for you, or any member of your household, to participate in activities or use recreational facilities?

	Response
Weekday days	
Weekday evenings	X
Weekends	

8. What is the best method for you to stay informed of parks and recreation activities in Maple Grove Township?

	Response
Mail to home	
Internet	
Email	X
Social media	
Newspaper	
TV/radio	
Pick-up information	
Township's website	

Any additional comments pertaining to Maple Grove Township Parks and Recreation? _____

Thank you for your time. Surveys are due back to the Township by November 2, 2018. Please use the enclosed envelope to return your survey or drop off at the Township Office.

MAPLE GROVE TOWNSHIP

17010 Lincoln Rd., New Lothrop, Michigan 48460
Saginaw County, Email: mgtownship@yahoo.com
Web Site: maplegrovetownship.org

Supervisor:

Kevin M. Krupp
6352 Ditch Road
Chesaning, MI 48616
(989) 845-6789

Clerk:

Tish Yaros
14661 Bishop Road
Chesaning, MI 48616
(989) 284-5414

Treasurer:

Cheryl L. Bishop
17372 Bishop Road
Chesaning, MI 48616
(989) 845-2171

Office:

Mon. & Thurs.
12:00 to 5:00 p.m.
Phone: (989) 845-6155
Fax: (989) 845-3554

Maple Grove Township is preparing its Parks and Recreation Master Plan. This plan will evaluate its parks and recreational opportunities every five years to ensure it is providing citizens with the necessary facilities and programs to ensure great recreational experiences. As a step in the process, the Township is performing a community survey to assess current and future park and recreation needs. The information provided by the survey will serve as a basis for discussion on the community's parks and recreation desires and priorities.

Please complete this questionnaire if you are the adult (age 18 or older) in the household by circling the letter or checking the box(es). All responses to this survey are completely anonymous and will be reported in group form only.

1. In the last 12 months, about how many times, if ever, have you or other household members participated in the following activities in Maple Grove Township:

	More than 26 times	13-26 times	3-12 times	1-2 times	Never
Participated in a recreation program or activity				<input checked="" type="checkbox"/>	
Visited Maple Grove Township Park				<input checked="" type="checkbox"/>	
Visited other local or regional parks				<input checked="" type="checkbox"/>	
Attended a public meeting					<input checked="" type="checkbox"/>
Volunteered your time to some activity or group in the local area					<input checked="" type="checkbox"/>
Visited one of the local district libraries (Chesaning, New Lothrop, Montrose) or participated with their on-line services					<input checked="" type="checkbox"/>
Visited Maple Grove Township's website					<input checked="" type="checkbox"/>

2. Which of the following three statements comes closest to the way you feel about parks and programs in your community?
- Members of my household use the parks on a regular basis and I believe these facilities are important to quality of life
 - ☒ Although members of my household do not use the parks frequently, I believe that these facilities are important to quality of life.
 - Parks and parkland are not important to quality of life.
3. Are you familiar with Maple Grove Township Park? ☒ Yes or No
4. If so, how would you rate the Park?
- Excellent
 - ☒ Good
 - Fair
 - Poor
 - No opinion

5. Please indicate if you feel the facilities currently available in the Township fall short of meeting the needs, meet the needs, or exceed what is needed in the community.

Item	Fall short of Need	Meet the Need	Exceed the Need	Undecided
Recreational Open Space				X
Ballfields				X
Basketball courts				X
Playgrounds				X
Picnic areas				X
Pavilions				X
Walking Trails				X
Restrooms/Concessions				X
Parking Lot				X

6. Are you familiar with the programs offered to the senior residents of the Township by the County at the Township Hall?
☒ Yes or No

7. What is the best time for you, or any member of your household, to participate in activities or use recreational facilities?

	Response
Weekday days	X
Weekday evenings	
Weekends	

8. What is the best method for you to stay informed of parks and recreation activities in Maple Grove Township?

	Response
Mail to home	
Internet	
Email	X
Social media	
Newspaper	
TV/radio	
Pick-up information	
Township's website	

Any additional comments pertaining to Maple Grove Township Parks and Recreation? _____

Thank you for your time. Surveys are due back to the Township by November 2, 2018. Please use the enclosed envelope to return your survey or drop off at the Township Office.

Why did you not do this for turbines? A year AGO.

MAPLE GROVE TOWNSHIP

17010 Lincoln Rd., New Lothrop, Michigan 48460
Saginaw County, Email: mgtownship@yahoo.com
Web Site: maplegrovetownship.org

Supervisor:

Kevin M. Krupp
6352 Ditch Road
Chesaning, MI 48616
(989) 845-6789

Clerk:

Tish Yaros
14661 Bishop Road
Chesaning, MI 48616
(989) 284-5414

Treasurer:

Cheryl L. Bishop
17372 Bishop Road
Chesaning, MI 48616
(989) 845-2171

Office:

Mon. & Thurs.
12:00 to 5:00 p.m.
Phone: (989) 845-6155
Fax: (989) 845-3554

Maple Grove Township is preparing its Parks and Recreation Master Plan. This plan will evaluate its parks and recreational opportunities every five years to ensure it is providing citizens with the necessary facilities and programs to ensure great recreational experiences. As a step in the process, the Township is performing a community survey to assess current and future park and recreation needs. The information provided by the survey will serve as a basis for discussion on the community's parks and recreation desires and priorities.

Please complete this questionnaire if you are the adult (age 18 or older) in the household by circling the letter or checking the box(es). All responses to this survey are completely anonymous and will be reported in group form only.

- In the last 12 months, about how many times, if ever, have you or other household members participated in the following activities in Maple Grove Township:

	More than 26 times	13-26 times	3-12 times	1-2 times	Never
Participated in a recreation program or activity					<input checked="" type="checkbox"/>
Visited Maple Grove Township Park				<input checked="" type="checkbox"/>	
Visited other local or regional parks			<input checked="" type="checkbox"/>		
Attended a public meeting			<input checked="" type="checkbox"/>		
Volunteered your time to some activity or group in the local area			<input checked="" type="checkbox"/>		
Visited one of the local district libraries (Chesaning, New Lothrop, Montrose) or participated with their on-line services				<input checked="" type="checkbox"/>	
Visited Maple Grove Township's website				<input checked="" type="checkbox"/>	

- Which of the following three statements comes closest to the way you feel about parks and programs in your community?
 - Members of my household use the parks on a regular basis and I believe these facilities are important to quality of life
 - ☒ Although members of my household do not use the parks frequently, I believe that these facilities are important to quality of life.
 - Parks and parkland are not important to quality of life.
- Are you familiar with Maple Grove Township Park? ☒ Yes ☐ No
- If so, how would you rate the Park?
 - ☒ Excellent
 - ☒ Good
 - Fair
 - Poor
 - No opinion

5. Please indicate if you feel the facilities currently available in the Township fall short of meeting the needs, meet the needs, or exceed what is needed in the community.

Item	Fall short of Need	Meet the Need	Exceed the Need	Undecided
Recreational Open Space			✓	
Ballfields			✓	
Basketball courts			✓	
Playgrounds		✓		
Picnic areas			✓	
Pavilions				
Walking Trails			✓	
Restrooms/Concessions			✓	
Parking Lot		✓		

6. Are you familiar with the programs offered to the senior residents of the Township by the County at the Township Hall?

Yes or No

7. What is the best time for you, or any member of your household, to participate in activities or use recreational facilities?

	Response
Weekday days	
Weekday evenings	✓
Weekends	

8. What is the best method for you to stay informed of parks and recreation activities in Maple Grove Township?

	Response
Mail to home	✓
Internet	
Email	
Social media	
Newspaper	
TV/radio	
Pick-up information	
Township's website	

Any additional comments pertaining to Maple Grove Township Parks and Recreation?

I agree with anything that enhances beauty of M.G. including NO wind turbines!!!!

Thank you for your time. Surveys are due back to the Township by November 2, 2018. Please use the enclosed envelope to return your survey or drop off at the Township Office.

MAPLE GROVE TOWNSHIP
17010 Lincoln Rd., New Lothrop, Michigan 48460
Saginaw County, Email: mgtownship@yahoo.com
Web Site: maplegrovetownship.org

Supervisor:

Kevin M. Krupp
6352 Ditch Road
Chesaning, MI 48616
(989) 845-6789

Clerk:

Tish Yaros
14661 Bishop Road
Chesaning, MI 48616
(989) 284-5414

Treasurer:

Cheryl L. Bishop
17372 Bishop Road
Chesaning, MI 48616
(989) 845-2171

Office:

Mon. & Thurs.
12:00 to 5:00 p.m.
Phone: (989) 845-6155
Fax: (989) 845-3554

Maple Grove Township is preparing its Parks and Recreation Master Plan. This plan will evaluate its parks and recreational opportunities every five years to ensure it is providing citizens with the necessary facilities and programs to ensure great recreational experiences. As a step in the process, the Township is performing a community survey to assess current and future park and recreation needs. The information provided by the survey will serve as a basis for discussion on the community's parks and recreation desires and priorities.

Please complete this questionnaire if you are the adult (age 18 or older) in the household by circling the letter or checking the box(es). All responses to this survey are completely anonymous and will be reported in group form only.

1. In the last 12 months, about how many times, if ever, have you or other household members participated in the following activities in Maple Grove Township:

	More than 26 times	13-26 times	3-12 times	1-2 times	Never
Participated in a recreation program or activity					✓
Visited Maple Grove Township Park		✓			
Visited other local or regional parks				✓	
Attended a public meeting					✓
Volunteered your time to some activity or group in the local area				✓	
Visited one of the local district libraries (Chesaning, New Lothrop, Montrose) or participated with their on-line services			✓		
Visited Maple Grove Township's website					✓

2. Which of the following three statements comes closest to the way you feel about parks and programs in your community?
- a. Members of my household use the parks on a regular basis and I believe these facilities are important to quality of life
 - b. Although members of my household do not use the parks frequently, I believe that these facilities are important to quality of life.
 - c. Parks and parkland are not important to quality of life.
3. Are you familiar with Maple Grove Township Park? Yes or No
4. If so, how would you rate the Park?
- a. Excellent
 - b. Good
 - c. Fair
 - d. Poor
 - e. No opinion

5. Please indicate if you feel the facilities currently available in the Township fall short of meeting the needs, meet the needs, or exceed what is needed in the community.

Item	Fall short of Need	Meet the Need	Exceed the Need	Undecided
Recreational Open Space			✓	
Ballfields			✓	
Basketball courts		✓		
Playgrounds		✓		
Picnic areas		✓		
Pavilions		✓		
Walking Trails		✓		
Restrooms/Concessions		✓		
Parking Lot		✓		

6. Are you familiar with the programs offered to the senior residents of the Township by the County at the Township Hall?
Yes or No

7. What is the best time for you, or any member of your household, to participate in activities or use recreational facilities?

	Response
Weekday days	
Weekday evenings	✓
Weekends	✓

8. What is the best method for you to stay informed of parks and recreation activities in Maple Grove Township?

	Response
Mail to home	✓
Internet	
Email	
Social media	
Newspaper	
TV/radio	
Pick-up information	
Township's website	

Any additional comments pertaining to Maple Grove Township Parks and Recreation? _____

Thank you for your time. Surveys are due back to the Township by November 2, 2018. Please use the enclosed envelope to return your survey or drop off at the Township Office.

MAPLE GROVE TOWNSHIP
17010 Lincoln Rd., New Lothrop, Michigan 48460
Saginaw County, Email: mgtownship@yahoo.com
Web Site: maplegrovetownship.org

Supervisor:

Kevin M. Krupp
6352 Ditch Road
Chesaning, MI 48616
(989) 845-6789

Clerk:

Tish Yaros
14661 Bishop Road
Chesaning, MI 48616
(989) 284-5414

Treasurer:

Cheryl L. Bishop
17372 Bishop Road
Chesaning, MI 48616
(989) 845-2171

Office:

Mon. & Thurs.
12:00 to 5:00 p.m.
Phone: (989) 845-6155
Fax: (989) 845-3554

Maple Grove Township is preparing its Parks and Recreation Master Plan. This plan will evaluate its parks and recreational opportunities every five years to ensure it is providing citizens with the necessary facilities and programs to ensure great recreational experiences. As a step in the process, the Township is performing a community survey to assess current and future park and recreation needs. The information provided by the survey will serve as a basis for discussion on the community's parks and recreation desires and priorities.

Please complete this questionnaire if you are the adult (age 18 or older) in the household by circling the letter or checking the box(es). All responses to this survey are completely anonymous and will be reported in group form only.

1. In the last 12 months, about how many times, if ever, have you or other household members participated in the following activities in Maple Grove Township:

	More than 26 times	13-26 times	3-12 times	1-2 times	Never
Participated in a recreation program or activity					X
Visited Maple Grove Township Park					X
Visited other local or regional parks					X
Attended a public meeting					X
Volunteered your time to some activity or group in the local area					X
Visited one of the local district libraries (Chesaning, New Lothrop, Montrose) or participated with their on-line services					X
Visited Maple Grove Township's website					X

2. Which of the following three statements comes closest to the way you feel about parks and programs in your community?
- Members of my household use the parks on a regular basis and I believe these facilities are important to quality of life
 - ☒ Although members of my household do not use the parks frequently, I believe that these facilities are important to quality of life.
 - Parks and parkland are not important to quality of life.
3. Are you familiar with Maple Grove Township Park? ☒ Yes or No
4. If so, how would you rate the Park?
- ☒ Excellent
 - Good
 - Fair
 - Poor
 - No opinion

5. Please indicate if you feel the facilities currently available in the Township fall short of meeting the needs, meet the needs, or exceed what is needed in the community.

Item	Fall short of Need	Meet the Need	Exceed the Need	Undecided
Recreational Open Space			X	
Ballfields		X		
Basketball courts		X		
Playgrounds		X		
Picnic areas			X	
Pavilions			X	
Walking Trails			X	
Restrooms/Concessions			X	
Parking Lot			X	

6. Are you familiar with the programs offered to the senior residents of the Township by the County at the Township Hall?
☒ Yes or No

7. What is the best time for you, or any member of your household, to participate in activities or use recreational facilities?

	Response
Weekday days	
Weekday evenings	
Weekends	X

8. What is the best method for you to stay informed of parks and recreation activities in Maple Grove Township?

	Response
Mail to home	X
Internet	
Email	
Social media	
Newspaper	X
TV/radio	
Pick-up information	X
Township's website	

Any additional comments pertaining to Maple Grove Township Parks and Recreation? _____

Thank you for your time. Surveys are due back to the Township by November 2, 2018. Please use the enclosed envelope to return your survey or drop off at the Township Office.

MAPLE GROVE TOWNSHIP

17010 Lincoln Rd., New Lothrop, Michigan 48460
Saginaw County, Email: mgtownship@yahoo.com
Web Site: maplegrovetownship.org

Supervisor:

Kevin M. Krupp
6352 Ditch Road
Chesaning, MI 48616
(989) 845-6789

Clerk:

Tish Yaros
14661 Bishop Road
Chesaning, MI 48616
(989) 284-5414

Treasurer:

Cheryl L. Bishop
17372 Bishop Road
Chesaning, MI 48616
(989) 845-2171

Office:

Mon. & Thurs.
12:00 to 5:00 p.m.
Phone: (989) 845-6155
Fax: (989) 845-3554

Maple Grove Township is preparing its Parks and Recreation Master Plan. This plan will evaluate its parks and recreational opportunities every five years to ensure it is providing citizens with the necessary facilities and programs to ensure great recreational experiences. As a step in the process, the Township is performing a community survey to assess current and future park and recreation needs. The information provided by the survey will serve as a basis for discussion on the community's parks and recreation desires and priorities.

Please complete this questionnaire if you are the adult (age 18 or older) in the household by circling the letter or checking the box(es). All responses to this survey are completely anonymous and will be reported in group form only.

1. In the last 12 months, about how many times, if ever, have you or other household members participated in the following activities in Maple Grove Township:

	More than 26 times	13-26 times	3-12 times	1-2 times	Never
Participated in a recreation program or activity					
Visited Maple Grove Township Park					X
Visited other local or regional parks					X
Attended a public meeting					X
Volunteered your time to some activity or group in the local area					X
Visited one of the local district libraries (Chesaning, New Lothrop, Montrose) or participated with their on-line services					X
Visited Maple Grove Township's website				X	

2. Which of the following three statements comes closest to the way you feel about parks and programs in your community?
 - a. Members of my household use the parks on a regular basis and I believe these facilities are important to quality of life
 - ☒ b. Although members of my household do not use the parks frequently, I believe that these facilities are important to quality of life.
 - c. Parks and parkland are not important to quality of life.
3. Are you familiar with Maple Grove Township Park? Yes or ☒ No
4. If so, how would you rate the Park?
 - a. Excellent
 - b. Good
 - c. Fair
 - d. Poor
 - ☒ e. No opinion

5. Please indicate if you feel the facilities currently available in the Township fall short of meeting the needs, meet the needs, or exceed what is needed in the community.

Item	Fall short of Need	Meet the Need	Exceed the Need	Undecided
Recreational Open Space				X
Ballfields				X
Basketball courts				X
Playgrounds				X
Picnic areas				X
Pavilions				X
Walking Trails				X
Restrooms/Concessions				X
Parking Lot				X

6. Are you familiar with the programs offered to the senior residents of the Township by the County at the Township Hall?
Yes or No
7. What is the best time for you, or any member of your household, to participate in activities or use recreational facilities?

	Response
Weekday days	
Weekday evenings	
Weekends	X

8. What is the best method for you to stay informed of parks and recreation activities in Maple Grove Township?

	Response
Mail to home	
Internet	
Email	
Social media	
Newspaper	X
TV/radio	
Pick-up information	
Township's website	X

Any additional comments pertaining to Maple Grove Township Parks and Recreation?

N/A

Thank you for your time. Surveys are due back to the Township by November 2, 2018. Please use the enclosed envelope to return your survey or drop off at the Township Office.

MAPLE GROVE TOWNSHIP
17010 Lincoln Rd., New Lothrop, Michigan 48460
Saginaw County, Email: mgtownship@yahoo.com
Web Site: maplegrovetownship.org

Supervisor:

Kevin M. Krupp
6352 Ditch Road
Chesaning, MI 48616
(989) 845-6789

Clerk:

Tish Yaros
14661 Bishop Road
Chesaning, MI 48616
(989) 284-5414

Treasurer:

Cheryl L. Bishop
17372 Bishop Road
Chesaning, MI 48616
(989) 845-2171

Office:

Mon. & Thurs.
12:00 to 5:00 p.m.
Phone: (989) 845-6155
Fax: (989) 845-3554

Maple Grove Township is preparing its Parks and Recreation Master Plan. This plan will evaluate its parks and recreational opportunities every five years to ensure it is providing citizens with the necessary facilities and programs to ensure great recreational experiences. As a step in the process, the Township is performing a community survey to assess current and future park and recreation needs. The information provided by the survey will serve as a basis for discussion on the community's parks and recreation desires and priorities.

Please complete this questionnaire if you are the adult (age 18 or older) in the household by circling the letter or checking the box(es). All responses to this survey are completely anonymous and will be reported in group form only.

1. In the last 12 months, about how many times, if ever, have you or other household members participated in the following activities in Maple Grove Township:

	More than 26 times	13-26 times	3-12 times	1-2 times	Never
Participated in a recreation program or activity					X
Visited Maple Grove Township Park					X
Visited other local or regional parks					X
Attended a public meeting					X
Volunteered your time to some activity or group in the local area					X
Visited one of the local district libraries (Chesaning, New Lothrop, Montrose) or participated with their on-line services					X
Visited Maple Grove Township's website					X

2. Which of the following three statements comes closest to the way you feel about parks and programs in your community?
- ☒ a. Members of my household use the parks on a regular basis and I believe these facilities are important to quality of life
 - b. Although members of my household do not use the parks frequently, I believe that these facilities are important to quality of life.
 - c. Parks and parkland are not important to quality of life.

3. Are you familiar with Maple Grove Township Park? ☒ Yes or No

4. If so, how would you rate the Park?

- a. Excellent
- ☒ b. Good
- c. Fair
- d. Poor
- e. No opinion

5. Please indicate if you feel the facilities currently available in the Township fall short of meeting the needs, meet the needs, or exceed what is needed in the community.

Item	Fall short of Need	Meet the Need	Exceed the Need	Undecided
Recreational Open Space				
Ballfields		X		
Basketball courts				
Playgrounds				
Picnic areas				
Pavilions				
Walking Trails				
Restrooms/Concessions				
Parking Lot				

6. Are you familiar with the programs offered to the senior residents of the Township by the County at the Township Hall?
Yes or No

7. What is the best time for you, or any member of your household, to participate in activities or use recreational facilities?

	Response
Weekday days	
Weekday evenings	
Weekends	

8. What is the best method for you to stay informed of parks and recreation activities in Maple Grove Township?

	Response
Mail to home	X
Internet	
Email	
Social media	
Newspaper	
TV/radio	
Pick-up information	
Township's website	

Any additional comments pertaining to Maple Grove Township Parks and Recreation? _____

Thank you for your time. Surveys are due back to the Township by November 2, 2018. Please use the enclosed envelope to return your survey or drop off at the Township Office.

MAPLE GROVE TOWNSHIP

17010 Lincoln Rd., New Lothrop, Michigan 48460
Saginaw County, Email: mgtownship@yahoo.com
Web Site: maplegrovetownship.org

Supervisor:

Kevin M. Krupp
6352 Ditch Road
Chesaning, MI 48616
(989) 845-6789

Clerk:

Tish Yaros
14661 Bishop Road
Chesaning, MI 48616
(989) 284-5414

Treasurer:

Cheryl L. Bishop
17372 Bishop Road
Chesaning, MI 48616
(989) 845-2171

Office:

Mon. & Thurs.
12:00 to 5:00 p.m.
Phone: (989) 845-6155
Fax: (989) 845-3554

Maple Grove Township is preparing its Parks and Recreation Master Plan. This plan will evaluate its parks and recreational opportunities every five years to ensure it is providing citizens with the necessary facilities and programs to ensure great recreational experiences. As a step in the process, the Township is performing a community survey to assess current and future park and recreation needs. The information provided by the survey will serve as a basis for discussion on the community's parks and recreation desires and priorities.

Please complete this questionnaire if you are the adult (age 18 or older) in the household by circling the letter or checking the box(es). All responses to this survey are completely anonymous and will be reported in group form only.

1. In the last 12 months, about how many times, if ever, have you or other household members participated in the following activities in Maple Grove Township:

	More than 26 times	13-26 times	3-12 times	1-2 times	Never
Participated in a recreation program or activity					X
Visited Maple Grove Township Park				X	
Visited other local or regional parks			X		
Attended a public meeting				X	
Volunteered your time to some activity or group in the local area			X		
Visited one of the local district libraries (Chesaning, New Lothrop, Montrose) or participated with their on-line services					X
Visited Maple Grove Township's website					X

2. Which of the following three statements comes closest to the way you feel about parks and programs in your community?
- Members of my household use the parks on a regular basis and I believe these facilities are important to quality of life
 - ☒ Although members of my household do not use the parks frequently, I believe that these facilities are important to quality of life.
 - Parks and parkland are not important to quality of life.

3. Are you familiar with Maple Grove Township Park? ☒ Yes or No

4. If so, how would you rate the Park?

- Excellent
- ☒ Good
- Fair
- Poor
- No opinion

5. Please indicate if you feel the facilities currently available in the Township fall short of meeting the needs, meet the needs, or exceed what is needed in the community.

Item	Fall short of Need	Meet the Need	Exceed the Need	Undecided
Recreational Open Space		X		
Ballfields		X		
Basketball courts				X
Playgrounds		X		
Picnic areas				
Pavilions				X
Walking Trails				X
Restrooms/Concessions		X		X
Parking Lot	X			

6. Are you familiar with the programs offered to the senior residents of the Township by the County at the Township Hall?
Yes or No

7. What is the best time for you, or any member of your household, to participate in activities or use recreational facilities?

	Response
Weekday days	
Weekday evenings	X
Weekends	X

8. What is the best method for you to stay informed of parks and recreation activities in Maple Grove Township?

	Response
Mail to home	X
Internet	
Email	
Social media	X
Newspaper	
TV/radio	
Pick-up information	
Township's website	

Any additional comments pertaining to Maple Grove Township Parks and Recreation?

At this time, our children are very young and only utilize the playground, once they are old enough to participate in park activities we would have more of an opinion of the park and utilize it more.

Thank you for your time. Surveys are due back to the Township by November 2, 2018. Please use the enclosed envelope to return your survey or drop off at the Township Office.

MAPLE GROVE TOWNSHIP

17010 Lincoln Rd., New Lothrop, Michigan 48460
Saginaw County, Email: mgtownship@yahoo.com
Web Site: maplegrovetownship.org

Supervisor:

Kevin M. Krupp
6352 Ditch Road
Chesaning, MI 48616
(989) 845-6789

Clerk:

Tish Yaros
14661 Bishop Road
Chesaning, MI 48616
(989) 284-5414

Treasurer:

Cheryl L. Bishop
17372 Bishop Road
Chesaning, MI 48616
(989) 845-2171

Office:

Mon. & Thurs.
12:00 to 5:00 p.m.
Phone: (989) 845-6155
Fax: (989) 845-3554

Maple Grove Township is preparing its Parks and Recreation Master Plan. This plan will evaluate its parks and recreational opportunities every five years to ensure it is providing citizens with the necessary facilities and programs to ensure great recreational experiences. As a step in the process, the Township is performing a community survey to assess current and future park and recreation needs. The information provided by the survey will serve as a basis for discussion on the community's parks and recreation desires and priorities.

Please complete this questionnaire if you are the adult (age 18 or older) in the household by circling the letter or checking the box(es). All responses to this survey are completely anonymous and will be reported in group form only.

1. In the last 12 months, about how many times, if ever, have you or other household members participated in the following activities in Maple Grove Township:

	More than 26 times	13-26 times	3-12 times	1-2 times	Never
Participated in a recreation program or activity			<input checked="" type="checkbox"/>		<input checked="" type="checkbox"/>
Visited Maple Grove Township Park				<input checked="" type="checkbox"/>	
Visited other local or regional parks				<input checked="" type="checkbox"/>	
Attended a public meeting				<input checked="" type="checkbox"/>	
Volunteered your time to some activity or group in the local area					<input checked="" type="checkbox"/>
Visited one of the local district libraries (Chesaning, New Lothrop, Montrose) or participated with their on-line services					<input checked="" type="checkbox"/>
Visited Maple Grove Township's website					<input checked="" type="checkbox"/>

2. Which of the following three statements comes closest to the way you feel about parks and programs in your community?
- Members of my household use the parks on a regular basis and I believe these facilities are important to quality of life
 - ☒ Although members of my household do not use the parks frequently, I believe that these facilities are important to quality of life.
 - Parks and parkland are not important to quality of life.

3. Are you familiar with Maple Grove Township Park? ☒ Yes or ☐ No

4. If so, how would you rate the Park?

- ☒ Excellent
- ☐ Good
- ☐ Fair
- ☐ Poor
- ☐ No opinion

5. Please indicate if you feel the facilities currently available in the Township fall short of meeting the needs, meet the needs, or exceed what is needed in the community.

Item	Fall short of Need	Meet the Need	Exceed the Need	Undecided
Recreational Open Space				
Ballfields				
Basketball courts				
Playgrounds				
Picnic areas				
Pavilions				
Walking Trails				
Restrooms/Concessions				
Parking Lot				

6. Are you familiar with the programs offered to the senior residents of the Township by the County at the Township Hall?
☒ Yes or ☐ No

7. What is the best time for you, or any member of your household, to participate in activities or use recreational facilities?

	Response
Weekday days	<input checked="" type="checkbox"/>
Weekday evenings	<input checked="" type="checkbox"/>
Weekends	<input checked="" type="checkbox"/>

8. What is the best method for you to stay informed of parks and recreation activities in Maple Grove Township?

	Response
Mail to home	<input checked="" type="checkbox"/>
Internet	<input type="checkbox"/>
Email	<input type="checkbox"/>
Social media	<input type="checkbox"/>
Newspaper	<input checked="" type="checkbox"/>
TV/radio	<input type="checkbox"/>
Pick-up information	<input checked="" type="checkbox"/>
Township's website	<input type="checkbox"/>

Any additional comments pertaining to Maple Grove Township Parks and Recreation? _____

Thank you for your time. Surveys are due back to the Township by November 2, 2018. Please use the enclosed envelope to return your survey or drop off at the Township Office.

MAPLE GROVE TOWNSHIP

17010 Lincoln Rd., New Lothrop, Michigan 48460
Saginaw County, Email: mgtownship@yahoo.com
Web Site: maplegrovetownship.org

Supervisor:

Kevin M. Krupp
6352 Ditch Road
Chesaning, MI 48616
(989) 845-6789

Clerk:

Tish Yaros
14661 Bishop Road
Chesaning, MI 48616
(989) 284-5414

Treasurer:

Cheryl L. Bishop
17372 Bishop Road
Chesaning, MI 48616
(989) 845-2171

Office:

Mon. & Thurs.
12:00 to 5:00 p.m.
Phone: (989) 845-6155
Fax: (989) 845-3554

Maple Grove Township is preparing its Parks and Recreation Master Plan. This plan will evaluate its parks and recreational opportunities every five years to ensure it is providing citizens with the necessary facilities and programs to ensure great recreational experiences. As a step in the process, the Township is performing a community survey to assess current and future park and recreation needs. The information provided by the survey will serve as a basis for discussion on the community's parks and recreation desires and priorities.

Please complete this questionnaire if you are the adult (age 18 or older) in the household by circling the letter or checking the box(es). All responses to this survey are completely anonymous and will be reported in group form only.

- In the last 12 months, about how many times, if ever, have you or other household members participated in the following activities in Maple Grove Township:

	More than 26 times	13-26 times	3-12 times	1-2 times	Never
Participated in a recreation program or activity		<input checked="" type="checkbox"/>			
Visited Maple Grove Township Park		<input checked="" type="checkbox"/>			
Visited other local or regional parks				<input checked="" type="checkbox"/>	
Attended a public meeting					<input checked="" type="checkbox"/>
Volunteered your time to some activity or group in the local area					<input checked="" type="checkbox"/>
Visited one of the local district libraries (Chesaning, New Lothrop, Montrose) or participated with their on-line services				<input checked="" type="checkbox"/>	
Visited Maple Grove Township's website				<input checked="" type="checkbox"/>	

- Which of the following three statements comes closest to the way you feel about parks and programs in your community?
 - Members of my household use the parks on a regular basis and I believe these facilities are important to quality of life
 - ☒ Although members of my household do not use the parks frequently, I believe that these facilities are important to quality of life.
 - Parks and parkland are not important to quality of life.

- Are you familiar with Maple Grove Township Park? ☒ Yes or No

- If so, how would you rate the Park?
 - Excellent
 - ☒ Good
 - Fair
 - Poor
 - No opinion

5. Please indicate if you feel the facilities currently available in the Township fall short of meeting the needs, meet the needs, or exceed what is needed in the community.

Item	Fall short of Need	Meet the Need	Exceed the Need	Undecided
Recreational Open Space		X		
Ballfields		X		
Basketball courts		X		
Playgrounds		X		
Picnic areas				X
Pavilions		X		
Walking Trails				X
Restrooms/Concessions		X		
Parking Lot	X			

6. Are you familiar with the programs offered to the senior residents of the Township by the County at the Township Hall?
Yes or No

7. What is the best time for you, or any member of your household, to participate in activities or use recreational facilities?

	Response
Weekday days	
Weekday evenings	X
Weekends	X

8. What is the best method for you to stay informed of parks and recreation activities in Maple Grove Township?

	Response
Mail to home	X
Internet	
Email	
Social media	X
Newspaper	X
TV/radio	
Pick-up information	
Township's website	X

Any additional comments pertaining to Maple Grove Township Parks and Recreation? _____

Thank you for your time. Surveys are due back to the Township by November 2, 2018. Please use the enclosed envelope to return your survey or drop off at the Township Office.

MAPLE GROVE TOWNSHIP

17010 Lincoln Rd., New Lothrop, Michigan 48460
Saginaw County, Email: mgtownship@yahoo.com
Web Site: maplegrovetownship.org

Supervisor:

Kevin M. Krupp
6352 Ditch Road
Chesaning, MI 48616
(989) 845-6789

Clerk:

Tish Yaros
14661 Bishop Road
Chesaning, MI 48616
(989) 284-5414

Treasurer:

Cheryl L. Bishop
17372 Bishop Road
Chesaning, MI 48616
(989) 845-2171

Office:

Mon. & Thurs.
12:00 to 5:00 p.m.
Phone: (989) 845-6155
Fax: (989) 845-3554

Maple Grove Township is preparing its Parks and Recreation Master Plan. This plan will evaluate its parks and recreational opportunities every five years to ensure it is providing citizens with the necessary facilities and programs to ensure great recreational experiences. As a step in the process, the Township is performing a community survey to assess current and future park and recreation needs. The information provided by the survey will serve as a basis for discussion on the community's parks and recreation desires and priorities.

Please complete this questionnaire if you are the adult (age 18 or older) in the household by circling the letter or checking the box(es). All responses to this survey are completely anonymous and will be reported in group form only.

1. In the last 12 months, about how many times, if ever, have you or other household members participated in the following activities in Maple Grove Township:

	More than 26 times	13-26 times	3-12 times	1-2 times	Never
Participated in a recreation program or activity					<input checked="" type="checkbox"/>
Visited Maple Grove Township Park					<input checked="" type="checkbox"/>
Visited other local or regional parks					<input checked="" type="checkbox"/>
Attended a public meeting					<input checked="" type="checkbox"/>
Volunteered your time to some activity or group in the local area				<input checked="" type="checkbox"/>	
Visited one of the local district libraries (Chesaning, New Lothrop, Montrose) or participated with their on-line services				<input checked="" type="checkbox"/>	
Visited Maple Grove Township's website					<input checked="" type="checkbox"/>

2. Which of the following three statements comes closest to the way you feel about parks and programs in your community?
- Members of my household use the parks on a regular basis and I believe these facilities are important to quality of life
 - ☒ Although members of my household do not use the parks frequently, I believe that these facilities are important to quality of life.
 - Parks and parkland are not important to quality of life.

3. Are you familiar with Maple Grove Township Park? ☒ Yes or No

4. If so, how would you rate the Park?

- ☒ Excellent
- ☐ Good
- ☐ Fair
- ☐ Poor
- ☐ No opinion

5. Please indicate if you feel the facilities currently available in the Township fall short of meeting the needs, meet the needs, or exceed what is needed in the community.

Item	Fall short of Need	Meet the Need	Exceed the Need	Undecided
Recreational Open Space		X		
Ballfields		X		
Basketball courts		X		
Playgrounds		X		
Picnic areas		X		
Pavilions		X		
Walking Trails		X		
Restrooms/Concessions		X		
Parking Lot		X		

6. Are you familiar with the programs offered to the senior residents of the Township by the County at the Township Hall?
Yes or No

7. What is the best time for you, or any member of your household, to participate in activities or use recreational facilities?

	Response
Weekday days	
Weekday evenings	X
Weekends	

8. What is the best method for you to stay informed of parks and recreation activities in Maple Grove Township?

	Response
Mail to home	
Internet	
Email	X
Social media	
Newspaper	
TV/radio	
Pick-up information	
Township's website	

Any additional comments pertaining to Maple Grove Township Parks and Recreation? _____

Thank you for your time. Surveys are due back to the Township by November 2, 2018. Please use the enclosed envelope to return your survey or drop off at the Township Office.

MAPLE GROVE TOWNSHIP

17010 Lincoln Rd., New Lothrop, Michigan 48460
Saginaw County, Email: mgtownship@yahoo.com
Web Site: maplegrovetownship.org

Supervisor:

Kevin M. Krupp
6352 Ditch Road
Chesaning, MI 48616
(989) 845-6789

Clerk:

Tish Yaros
14661 Bishop Road
Chesaning, MI 48616
(989) 284-5414

Treasurer:

Cheryl L. Bishop
17372 Bishop Road
Chesaning, MI 48616
(989) 845-2171

Office:

Mon. & Thurs.
12:00 to 5:00 p.m.
Phone: (989) 845-6155
Fax: (989) 845-3554

Maple Grove Township is preparing its Parks and Recreation Master Plan. This plan will evaluate its parks and recreational opportunities every five years to ensure it is providing citizens with the necessary facilities and programs to ensure great recreational experiences. As a step in the process, the Township is performing a community survey to assess current and future park and recreation needs. The information provided by the survey will serve as a basis for discussion on the community's parks and recreation desires and priorities.

Please complete this questionnaire if you are the adult (age 18 or older) in the household by circling the letter or checking the box(es). All responses to this survey are completely anonymous and will be reported in group form only.

1. In the last 12 months, about how many times, if ever, have you or other household members participated in the following activities in Maple Grove Township:

	More than 26 times	13-26 times	3-12 times	1-2 times	Never
Participated in a recreation program or activity					X
Visited Maple Grove Township Park				X	
Visited other local or regional parks				X	
Attended a public meeting					X
Volunteered your time to some activity or group in the local area			X		X
Visited one of the local district libraries (Chesaning, New Lothrop, Montrose) or participated with their on-line services			X		
Visited Maple Grove Township's website			X		

2. Which of the following three statements comes closest to the way you feel about parks and programs in your community?
- Members of my household use the parks on a regular basis and I believe these facilities are important to quality of life
 - Although members of my household do not use the parks frequently, I believe that these facilities are important to quality of life.
 - Parks and parkland are not important to quality of life.

3. Are you familiar with Maple Grove Township Park? Yes or No

4. If so, how would you rate the Park?

- Excellent
- Good
- Fair
- Poor
- No opinion

5. Please indicate if you feel the facilities currently available in the Township fall short of meeting the needs, meet the needs, or exceed what is needed in the community.

Item	Fall short of Need	Meet the Need	Exceed the Need	Undecided
Recreational Open Space				
Ballfields				
Basketball courts				
Playgrounds				
Picnic areas				
Pavilions				
Walking Trails				
Restrooms/Concessions				
Parking Lot				

6. Are you familiar with the programs offered to the senior residents of the Township by the County at the Township Hall?
☒ Yes or No

7. What is the best time for you, or any member of your household, to participate in activities or use recreational facilities?

	Response
Weekday days	
Weekday evenings	X
Weekends	X

8. What is the best method for you to stay informed of parks and recreation activities in Maple Grove Township?

	Response
Mail to home	X
Internet	X
Email	X
Social media	X
Newspaper	X
TV/radio	X
Pick-up information	X
Township's website	X

Any additional comments pertaining to Maple Grove Township Parks and Recreation?

Have the Parks keep up the good work! And Please No Wind turbines in the township.

Thank you for your time. Surveys are due back to the Township by November 2, 2018. Please use the enclosed envelope to return your survey or drop off at the Township Office.

MAPLE GROVE TOWNSHIP

17010 Lincoln Rd., New Lothrop, Michigan 48460

Saginaw County, Email: mgtownship@yahoo.com

Web Site: maplegrovetownship.org

Supervisor:

Kevin M. Krupp
6352 Ditch Road
Chesaning, MI 48616
(989) 845-6789

Clerk:

Tish Yaros
14661 Bishop Road
Chesaning, MI 48616
(989) 284-5414

Treasurer:

Cheryl L. Bishop
17372 Bishop Road
Chesaning, MI 48616
(989) 845-2171

Office:

Mon. & Thurs.
12:00 to 5:00 p.m.
Phone: (989) 845-6155
Fax: (989) 845-3554

Maple Grove Township is preparing its Parks and Recreation Master Plan. This plan will evaluate its parks and recreational opportunities every five years to ensure it is providing citizens with the necessary facilities and programs to ensure great recreational experiences. As a step in the process, the Township is performing a community survey to assess current and future park and recreation needs. The information provided by the survey will serve as a basis for discussion on the community's parks and recreation desires and priorities.

Please complete this questionnaire if you are the adult (age 18 or older) in the household by circling the letter or checking the box(es). All responses to this survey are completely anonymous and will be reported in group form only.

1. In the last 12 months, about how many times, if ever, have you or other household members participated in the following activities in Maple Grove Township:

	More than 26 times	13-26 times	3-12 times	1-2 times	Never
Participated in a recreation program or activity		X			
Visited Maple Grove Township Park		X			
Visited other local or regional parks			X		
Attended a public meeting					X
Volunteered your time to some activity or group in the local area			X		
Visited one of the local district libraries (Chesaning, New Lothrop, Montrose) or participated with their on-line services					X
Visited Maple Grove Township's website				X	

2. Which of the following three statements comes closest to the way you feel about parks and programs in your community?
- a. Members of my household use the parks on a regular basis and I believe these facilities are important to quality of life
 - b. Although members of my household do not use the parks frequently, I believe that these facilities are important to quality of life.
 - c. Parks and parkland are not important to quality of life.

3. Are you familiar with Maple Grove Township Park? Yes or No

4. If so, how would you rate the Park?

- a. Excellent
- b. Good
- c. Fair
- d. Poor
- e. No opinion

5. Please indicate if you feel the facilities currently available in the Township fall short of meeting the needs, meet the needs, or exceed what is needed in the community.

Item	Fall short of Need	Meet the Need	Exceed the Need	Undecided
Recreational Open Space		X		
Ballfields		X		
Basketball courts				
Playgrounds		X		
Picnic areas		X		
Pavilions		X		
Walking Trails		X		
Restrooms/Concessions		X		
Parking Lot		X		

6. Are you familiar with the programs offered to the senior residents of the Township by the County at the Township Hall?

Yes or No

7. What is the best time for you, or any member of your household, to participate in activities or use recreational facilities?

	Response
Weekday days	
Weekday evenings	X
Weekends	

8. What is the best method for you to stay informed of parks and recreation activities in Maple Grove Township?

	Response
Mail to home	
Internet	X
Email	
Social media	
Newspaper	
TV/radio	
Pick-up information	
Township's website	

Any additional comments pertaining to Maple Grove Township Parks and Recreation? _____

Thank you for your time. Surveys are due back to the Township by November 2, 2018. Please use the enclosed envelope to return your survey or drop off at the Township Office.

MAPLE GROVE TOWNSHIP

17010 Lincoln Rd., New Lothrop, Michigan 48460
Saginaw County, Email: mgtownship@yahoo.com
Web Site: maplegrovetownship.org

Supervisor:

Kevin M. Krupp
6352 Ditch Road
Chesaning, MI 48616
(989) 845-6789

Clerk:

Tish Yaros
14661 Bishop Road
Chesaning, MI 48616
(989) 284-5414

Treasurer:

Cheryl L. Bishop
17372 Bishop Road
Chesaning, MI 48616
(989) 845-2171

Office:

Mon. & Thurs.
12:00 to 5:00 p.m.
Phone: (989) 845-6155
Fax: (989) 845-3554

Maple Grove Township is preparing its Parks and Recreation Master Plan. This plan will evaluate its parks and recreational opportunities every five years to ensure it is providing citizens with the necessary facilities and programs to ensure great recreational experiences. As a step in the process, the Township is performing a community survey to assess current and future park and recreation needs. The information provided by the survey will serve as a basis for discussion on the community's parks and recreation desires and priorities.

Please complete this questionnaire if you are the adult (age 18 or older) in the household by circling the letter or checking the box(es). All responses to this survey are completely anonymous and will be reported in group form only.

1. In the last 12 months, about how many times, if ever, have you or other household members participated in the following activities in Maple Grove Township:

	More than 26 times	13-26 times	3-12 times	1-2 times	Never
Participated in a recreation program or activity		X			
Visited Maple Grove Township Park					
Visited other local or regional parks			X		X
Attended a public meeting					X
Volunteered your time to some activity or group in the local area					X
Visited one of the local district libraries (Chesaning, New Lothrop, Montrose) or participated with their on-line services					X
Visited Maple Grove Township's website					X

2. Which of the following three statements comes closest to the way you feel about parks and programs in your community?
- a. Members of my household use the parks on a regular basis and I believe these facilities are important to quality of life
 - b. Although members of my household do not use the parks frequently, I believe that these facilities are important to quality of life.
 - c. Parks and parkland are not important to quality of life.
3. Are you familiar with Maple Grove Township Park? Yes or No
4. If so, how would you rate the Park?
- a. Excellent
 - b. Good
 - c. Fair
 - d. Poor
 - e. No opinion

5. Please indicate if you feel the facilities currently available in the Township fall short of meeting the needs, meet the needs, or exceed what is needed in the community.

Item	Fall short of Need	Meet the Need	Exceed the Need	Undecided
Recreational Open Space		X		
Ballfields		X		
Basketball courts				X
Playgrounds				X
Picnic areas		X		
Pavilions		X		
Walking Trails	X			
Restrooms/Concessions		X		
Parking Lot		X		

6. Are you familiar with the programs offered to the senior residents of the Township by the County at the Township Hall?
Yes or No

7. What is the best time for you, or any member of your household, to participate in activities or use recreational facilities?

	Response
Weekday days	
Weekday evenings	X
Weekends	X

8. What is the best method for you to stay informed of parks and recreation activities in Maple Grove Township?

	Response
Mail to home	X
Internet	
Email	
Social media	
Newspaper	
TV/radio	
Pick-up information	
Township's website	

Any additional comments pertaining to Maple Grove Township Parks and Recreation? _____

Thank you for your time. Surveys are due back to the Township by November 2, 2018. Please use the enclosed envelope to return your survey or drop off at the Township Office.

MAPLE GROVE TOWNSHIP

17010 Lincoln Rd., New Lothrop, Michigan 48460
Saginaw County, Email: mgtownship@yahoo.com
Web Site: maplegrovetownship.org

Supervisor:

Kevin M. Krupp
6352 Ditch Road
Chesaning, MI 48616
(989) 845-6789

Clerk:

Tish Yaros
14661 Bishop Road
Chesaning, MI 48616
(989) 284-5414

Treasurer:

Cheryl L. Bishop
17372 Bishop Road
Chesaning, MI 48616
(989) 845-2171

Office:

Mon. & Thurs.
12:00 to 5:00 p.m.
Phone: (989) 845-6155
Fax: (989) 845-3554

Maple Grove Township is preparing its Parks and Recreation Master Plan. This plan will evaluate its parks and recreational opportunities every five years to ensure it is providing citizens with the necessary facilities and programs to ensure great recreational experiences. As a step in the process, the Township is performing a community survey to assess current and future park and recreation needs. The information provided by the survey will serve as a basis for discussion on the community's parks and recreation desires and priorities.

Please complete this questionnaire if you are the adult (age 18 or older) in the household by circling the letter or checking the box(es). All responses to this survey are completely anonymous and will be reported in group form only.

1. In the last 12 months, about how many times, if ever, have you or other household members participated in the following activities in Maple Grove Township:

	More than 26 times	13-26 times	3-12 times	1-2 times	Never
Participated in a recreation program or activity					X
Visited Maple Grove Township Park					X
Visited other local or regional parks					X
Attended a public meeting			X		
Volunteered your time to some activity or group in the local area			X		
Visited one of the local district libraries (Chesaning, New Lothrop, Montrose) or participated with their on-line services					X
Visited Maple Grove Township's website			X		

2. Which of the following three statements comes closest to the way you feel about parks and programs in your community?
- Members of my household use the parks on a regular basis and I believe these facilities are important to quality of life
 - Although members of my household do not use the parks frequently, I believe that these facilities are important to quality of life.
 - Parks and parkland are not important to quality of life.
3. Are you familiar with Maple Grove Township Park? Yes or No
4. If so, how would you rate the Park?
- Excellent
 - Good
 - Fair
 - Poor
 - No opinion

5. Please indicate if you feel the facilities currently available in the Township fall short of meeting the needs, meet the needs, or exceed what is needed in the community.

Item	Fall short of Need	Meet the Need	Exceed the Need	Undecided
Recreational Open Space	X			
Ballfields		X		
Basketball courts		X		
Playgrounds		X		
Picnic areas		X		
Pavilions		X		
Walking Trails	X			
Restrooms/Concessions		X		
Parking Lot	X			

6. Are you familiar with the programs offered to the senior residents of the Township by the County at the Township Hall?
☒ Yes or ☐ No

7. What is the best time for you, or any member of your household, to participate in activities or use recreational facilities?

	Response
Weekday days	
Weekday evenings	
Weekends	X

8. What is the best method for you to stay informed of parks and recreation activities in Maple Grove Township?

	Response
Mail to home	
Internet	
Email	
Social media	
Newspaper	
TV/radio	
Pick-up information	
Township's website	X

Any additional comments pertaining to Maple Grove Township Parks and Recreation? _____

Thank you for your time. Surveys are due back to the Township by November 2, 2018. Please use the enclosed envelope to return your survey or drop off at the Township Office.

MAPLE GROVE TOWNSHIP

17010 Lincoln Rd., New Lothrop, Michigan 48460
Saginaw County, Email: mgtownship@yahoo.com
Web Site: maplegrovetownship.org

Supervisor:

Kevin M. Krupp
6352 Ditch Road
Chesaning, MI 48616
(989) 845-6789

Clerk:

Tish Yaros
14661 Bishop Road
Chesaning, MI 48616
(989) 284-5414

Treasurer:

Cheryl L. Bishop
17372 Bishop Road
Chesaning, MI 48616
(989) 845-2171

Office:

Mon. & Thurs.
12:00 to 5:00 p.m.
Phone: (989) 845-6155
Fax: (989) 845-3554

Maple Grove Township is preparing its Parks and Recreation Master Plan. This plan will evaluate its parks and recreational opportunities every five years to ensure it is providing citizens with the necessary facilities and programs to ensure great recreational experiences. As a step in the process, the Township is performing a community survey to assess current and future park and recreation needs. The information provided by the survey will serve as a basis for discussion on the community's parks and recreation desires and priorities.

Please complete this questionnaire if you are the adult (age 18 or older) in the household by circling the letter or checking the box(es). All responses to this survey are completely anonymous and will be reported in group form only.

1. In the last 12 months, about how many times, if ever, have you or other household members participated in the following activities in Maple Grove Township:

	More than 26 times	13-26 times	3-12 times	1-2 times	Never
Participated in a recreation program or activity					X
Visited Maple Grove Township Park					X
Visited other local or regional parks					X
Attended a public meeting					X
Volunteered your time to some activity or group in the local area					X
Visited one of the local district libraries (Chesaning, New Lothrop, Montrose) or participated with their on-line services					X
Visited Maple Grove Township's website					X

2. Which of the following three statements comes closest to the way you feel about parks and programs in your community?
- Members of my household use the parks on a regular basis and I believe these facilities are important to quality of life
 - Although members of my household do not use the parks frequently, I believe that these facilities are important to quality of life.
 - Parks and parkland are not important to quality of life.

3. Are you familiar with Maple Grove Township Park? Yes or No

4. If so, how would you rate the Park?

- Excellent
- Good
- Fair
- Poor
- No opinion

5. Please indicate if you feel the facilities currently available in the Township fall short of meeting the needs, meet the needs, or exceed what is needed in the community.

Item	Fall short of Need	Meet the Need	Exceed the Need	Undecided
Recreational Open Space		X		
Ballfields		X		
Basketball courts	X			
Playgrounds		X		
Picnic areas		X		
Pavilions		X		
Walking Trails	X			
Restrooms/Concessions		X		
Parking Lot	X			

6. Are you familiar with the programs offered to the senior residents of the Township by the County at the Township Hall?

Yes or No

7. What is the best time for you, or any member of your household, to participate in activities or use recreational facilities?

	Response
Weekday days	
Weekday evenings	
Weekends	

8. What is the best method for you to stay informed of parks and recreation activities in Maple Grove Township?

	Response
Mail to home	
Internet	
Email	
Social media	
Newspaper	
TV/radio	
Pick-up information	X
Township's website	

Any additional comments pertaining to Maple Grove Township Parks and Recreation? _____

Thank you for your time. Surveys are due back to the Township by November 2, 2018. Please use the enclosed envelope to return your survey or drop off at the Township Office.

MAPLE GROVE TOWNSHIP
17010 Lincoln Rd., New Lothrop, Michigan 48460
Saginaw County, Email: mgtownship@yahoo.com
Web Site: maplegrovetownship.org

Supervisor:

Kevin M. Krupp
6352 Ditch Road
Chesaning, MI 48616
(989) 845-6789

Clerk:

Tish Yaros
14661 Bishop Road
Chesaning, MI 48616
(989) 284-5414

Treasurer:

Cheryl L. Bishop
17372 Bishop Road
Chesaning, MI 48616
(989) 845-2171

Office:

Mon. & Thurs.
12:00 to 5:00 p.m.
Phone: (989) 845-6155
Fax: (989) 845-3554

Maple Grove Township is preparing its Parks and Recreation Master Plan. This plan will evaluate its parks and recreational opportunities every five years to ensure it is providing citizens with the necessary facilities and programs to ensure great recreational experiences. As a step in the process, the Township is performing a community survey to assess current and future park and recreation needs. The information provided by the survey will serve as a basis for discussion on the community's parks and recreation desires and priorities.

Please complete this questionnaire if you are the adult (age 18 or older) in the household by circling the letter or checking the box(es). All responses to this survey are completely anonymous and will be reported in group form only.

1. In the last 12 months, about how many times, if ever, have you or other household members participated in the following activities in Maple Grove Township:

	More than 26 times	13-26 times	3-12 times	1-2 times	Never
Participated in a recreation program or activity					X
Visited Maple Grove Township Park					X
Visited other local or regional parks					X
Attended a public meeting					X
Volunteered your time to some activity or group in the local area					X
Visited one of the local district libraries (Chesaning, New Lothrop, Montrose) or participated with their on-line services					X
Visited Maple Grove Township's website					X

2. Which of the following three statements comes closest to the way you feel about parks and programs in your community?
- Members of my household use the parks on a regular basis and I believe these facilities are important to quality of life
 - ☒ Although members of my household do not use the parks frequently, I believe that these facilities are important to quality of life.
 - Parks and parkland are not important to quality of life.

3. Are you familiar with Maple Grove Township Park? ☒ Yes or No

4. If so, how would you rate the Park?

- Excellent
- ☒ Good
- Fair
- Poor
- No opinion

5. Please indicate if you feel the facilities currently available in the Township fall short of meeting the needs, meet the needs, or exceed what is needed in the community.

Item	Fall short of Need	Meet the Need	Exceed the Need	Undecided
Recreational Open Space				X
Ballfields		X		
Basketball courts		X		
Playgrounds		X		
Picnic areas		X		
Pavilions		X		
Walking Trails		X		
Restrooms/Concessions		X		
Parking Lot		X		

6. Are you familiar with the programs offered to the senior residents of the Township by the County at the Township Hall?
Yes or No

7. What is the best time for you, or any member of your household, to participate in activities or use recreational facilities?

	Response
Weekday days	
Weekday evenings	
Weekends	X

8. What is the best method for you to stay informed of parks and recreation activities in Maple Grove Township?

	Response
Mail to home	X
Internet	
Email	
Social media	
Newspaper	
TV/radio	
Pick-up information	
Township's website	

Any additional comments pertaining to Maple Grove Township Parks and Recreation? _____

Thank you for your time. Surveys are due back to the Township by November 2, 2018. Please use the enclosed envelope to return your survey or drop off at the Township Office.

MAPLE GROVE TOWNSHIP

17010 Lincoln Rd., New Lothrop, Michigan 48460
Saginaw County, Email: mgtownship@yahoo.com
Web Site: maplegrovetownship.org

Supervisor:

Kevin M. Krupp
6352 Ditch Road
Chesaning, MI 48616
(989) 845-6789

Clerk:

Tish Yaros
14661 Bishop Road
Chesaning, MI 48616
(989) 284-5414

Treasurer:

Cheryl L. Bishop
17372 Bishop Road
Chesaning, MI 48616
(989) 845-2171

Office:

Mon. & Thurs.
12:00 to 5:00 p.m.
Phone: (989) 845-6155
Fax: (989) 845-3554

Maple Grove Township is preparing its Parks and Recreation Master Plan. This plan will evaluate its parks and recreational opportunities every five years to ensure it is providing citizens with the necessary facilities and programs to ensure great recreational experiences. As a step in the process, the Township is performing a community survey to assess current and future park and recreation needs. The information provided by the survey will serve as a basis for discussion on the community's parks and recreation desires and priorities.

Please complete this questionnaire if you are the adult (age 18 or older) in the household by circling the letter or checking the box(es). All responses to this survey are completely anonymous and will be reported in group form only.

1. In the last 12 months, about how many times, if ever, have you or other household members participated in the following activities in Maple Grove Township:

	More than 26 times	13-26 times	3-12 times	1-2 times	Never
Participated in a recreation program or activity					X
Visited Maple Grove Township Park				/	
Visited other local or regional parks					X
Attended a public meeting					X
Volunteered your time to some activity or group in the local area					X
Visited one of the local district libraries (Chesaning, New Lothrop, Montrose) or participated with their on-line services					X
Visited Maple Grove Township's website				/	

Don't know when they are
But would

2. Which of the following three statements comes closest to the way you feel about parks and programs in your community?
- Members of my household use the parks on a regular basis and I believe these facilities are important to quality of life
 - ☒ Although members of my household do not use the parks frequently, I believe that these facilities are important to quality of life.
 - Parks and parkland are not important to quality of life.

3. Are you familiar with Maple Grove Township Park? ☒ Yes or No

4. If so, how would you rate the Park?

- Excellent
- ☒ Good
- Fair
- Poor
- No opinion

5. Please indicate if you feel the facilities currently available in the Township fall short of meeting the needs, meet the needs, or exceed what is needed in the community.

Item	Fall short of Need	Meet the Need	Exceed the Need	Undecided
Recreational Open Space				
Ballfields				
Basketball courts		X		
Playgrounds		X		
Picnic areas		X		
Pavilions		X		
Walking Trails	X			
Restrooms/Concessions		X		
Parking Lot		X		

6. Are you familiar with the programs offered to the senior residents of the Township by the County at the Township Hall?
Yes or No

7. What is the best time for you, or any member of your household, to participate in activities or use recreational facilities?

	Response
Weekday days	X
Weekday evenings	X
Weekends	X

8. What is the best method for you to stay informed of parks and recreation activities in Maple Grove Township?

	Response
Mail to home	X
Internet	
Email	
Social media	
Newspaper	
TV/radio	
Pick-up information	
Township's website	

Any additional comments pertaining to Maple Grove Township Parks and Recreation? _____

Thank you for your time. Surveys are due back to the Township by November 2, 2018. Please use the enclosed envelope to return your survey or drop off at the Township Office.

MAPLE GROVE TOWNSHIP

17010 Lincoln Rd., New Lothrop, Michigan 48460
Saginaw County, Email: mgtownship@yahoo.com
Web Site: maplegrovetownship.org

Supervisor:

Kevin M. Krupp
6352 Ditch Road
Chesaning, MI 48616
(989) 845-6789

Clerk:

Tish Yaros
14661 Bishop Road
Chesaning, MI 48616
(989) 284-5414

Treasurer:

Cheryl L. Bishop
17372 Bishop Road
Chesaning, MI 48616
(989) 845-2171

Office:

Mon. & Thurs.
12:00 to 5:00 p.m.
Phone: (989) 845-6155
Fax: (989) 845-3554

Maple Grove Township is preparing its Parks and Recreation Master Plan. This plan will evaluate its parks and recreational opportunities every five years to ensure it is providing citizens with the necessary facilities and programs to ensure great recreational experiences. As a step in the process, the Township is performing a community survey to assess current and future park and recreation needs. The information provided by the survey will serve as a basis for discussion on the community's parks and recreation desires and priorities.

Please complete this questionnaire if you are the adult (age 18 or older) in the household by circling the letter or checking the box(es). All responses to this survey are completely anonymous and will be reported in group form only.

1. In the last 12 months, about how many times, if ever, have you or other household members participated in the following activities in Maple Grove Township:

	More than 26 times	13-26 times	3-12 times	1-2 times	Never
Participated in a recreation program or activity			X		
Visited Maple Grove Township Park			X		
Visited other local or regional parks				X	
Attended a public meeting			X		
Volunteered your time to some activity or group in the local area				X	X
Visited one of the local district libraries (Chesaning, New Lothrop, Montrose) or participated with their on-line services					X
Visited Maple Grove Township's website			X		

2. Which of the following three statements comes closest to the way you feel about parks and programs in your community?
- Members of my household use the parks on a regular basis and I believe these facilities are important to quality of life
 - ☒ Although members of my household do not use the parks frequently, I believe that these facilities are important to quality of life.
 - Parks and parkland are not important to quality of life.
3. Are you familiar with Maple Grove Township Park? ☒ Yes or No
4. If so, how would you rate the Park?
- ☒ Excellent
 - Good
 - Fair
 - Poor
 - No opinion

5. Please indicate if you feel the facilities currently available in the Township fall short of meeting the needs, meet the needs, or exceed what is needed in the community.

Item	Fall short of Need	Meet the Need	Exceed the Need	Undecided
Recreational Open Space			X	
Ballfields			X	
Basketball courts		X		
Playgrounds		X		
Picnic areas		X		
Pavilions		X		
Walking Trails		X		
Restrooms/Concessions		X		
Parking Lot		X		

6. Are you familiar with the programs offered to the senior residents of the Township by the County at the Township Hall?
Yes or No

7. What is the best time for you, or any member of your household, to participate in activities or use recreational facilities?

	Response
Weekday days	
Weekday evenings	X
Weekends	

8. What is the best method for you to stay informed of parks and recreation activities in Maple Grove Township?

	Response
Mail to home	X
Internet	
Email	
Social media	
Newspaper	
TV/radio	
Pick-up information	
Township's website	

Any additional comments pertaining to Maple Grove Township Parks and Recreation? Great park for a great community.

Thank you for your time. Surveys are due back to the Township by November 2, 2018. Please use the enclosed envelope to return your survey or drop off at the Township Office.

MAPLE GROVE TOWNSHIP

17010 Lincoln Rd., New Lothrop, Michigan 48460
Saginaw County, Email: mgtownship@yahoo.com
Web Site: maplegrovetownship.org

Supervisor:

Kevin M. Krupp
6352 Ditch Road
Chesaning, MI 48616
(989) 845-6789

Clerk:

Tish Yaros
14661 Bishop Road
Chesaning, MI 48616
(989) 284-5414

Treasurer:

Cheryl L. Bishop
17372 Bishop Road
Chesaning, MI 48616
(989) 845-2171

Office:

Mon. & Thurs.
12:00 to 5:00 p.m.
Phone: (989) 845-6155
Fax: (989) 845-3554

Maple Grove Township is preparing its Parks and Recreation Master Plan. This plan will evaluate its parks and recreational opportunities every five years to ensure it is providing citizens with the necessary facilities and programs to ensure great recreational experiences. As a step in the process, the Township is performing a community survey to assess current and future park and recreation needs. The information provided by the survey will serve as a basis for discussion on the community's parks and recreation desires and priorities.

Please complete this questionnaire if you are the adult (age 18 or older) in the household by circling the letter or checking the box(es). All responses to this survey are completely anonymous and will be reported in group form only.

1. In the last 12 months, about how many times, if ever, have you or other household members participated in the following activities in Maple Grove Township:

	More than 26 times	13-26 times	3-12 times	1-2 times	Never
Participated in a recreation program or activity					No
Visited Maple Grove Township Park					No
Visited other local or regional parks				X	
Attended a public meeting					No
Volunteered your time to some activity or group in the local area		X			
Visited one of the local district libraries (Chesaning, New Lothrop, Montrose) or participated with their on-line services					No
Visited Maple Grove Township's website				X	

2. Which of the following three statements comes closest to the way you feel about parks and programs in your community?
- Members of my household use the parks on a regular basis and I believe these facilities are important to quality of life
 - ☒ Although members of my household do not use the parks frequently, I believe that these facilities are important to quality of life.
 - Parks and parkland are not important to quality of life.
3. Are you familiar with Maple Grove Township Park? ☒ Yes or No
4. If so, how would you rate the Park?
- Excellent
 - ☒ Good
 - Fair
 - Poor
 - No opinion

5. Please indicate if you feel the facilities currently available in the Township fall short of meeting the needs, meet the needs, or exceed what is needed in the community.

Item	Fall short of Need	Meet the Need	Exceed the Need	Undecided
Recreational Open Space				X
Ballfields			X	
Basketball courts				
Playgrounds				
Picnic areas				
Pavilions		X		
Walking Trails		X		
Restrooms/Concessions		X		
Parking Lot		X		

6. Are you familiar with the programs offered to the senior residents of the Township by the County at the Township Hall?

Yes or No

7. What is the best time for you, or any member of your household, to participate in activities or use recreational facilities?

	Response
Weekday days	X
Weekday evenings	X
Weekends	

8. What is the best method for you to stay informed of parks and recreation activities in Maple Grove Township?

	Response
Mail to home	
Internet	X
Email	
Social media	
Newspaper	X
TV/radio	
Pick-up information	
Township's website	

Any additional comments pertaining to Maple Grove Township Parks and Recreation?

*Could use Restrooms closer to parking lot.
we don't need the park as when younger.
Thanks for your continued interest in our
community!*

Thank you for your time. Surveys are due back to the Township by November 2, 2018. Please use the enclosed envelope to return your survey or drop off at the Township Office.

MAPLE GROVE TOWNSHIP

17010 Lincoln Rd., New Lothrop, Michigan 48460
Saginaw County, Email: mgtownship@yahoo.com
Web Site: maplegrovetownship.org

Supervisor:

Kevin M. Krupp
6352 Ditch Road
Chesaning, MI 48616
(989) 845-6789

Clerk:

Tish Yaros
14661 Bishop Road
Chesaning, MI 48616
(989) 284-5414

Treasurer:

Cheryl L. Bishop
17372 Bishop Road
Chesaning, MI 48616
(989) 845-2171

Office:

Mon. & Thurs.
12:00 to 5:00 p.m.
Phone: (989) 845-6155
Fax: (989) 845-3554

Maple Grove Township is preparing its Parks and Recreation Master Plan. This plan will evaluate its parks and recreational opportunities every five years to ensure it is providing citizens with the necessary facilities and programs to ensure great recreational experiences. As a step in the process, the Township is performing a community survey to assess current and future park and recreation needs. The information provided by the survey will serve as a basis for discussion on the community's parks and recreation desires and priorities.

Please complete this questionnaire if you are the adult (age 18 or older) in the household by circling the letter or checking the box(es). All responses to this survey are completely anonymous and will be reported in group form only.

1. In the last 12 months, about how many times, if ever, have you or other household members participated in the following activities in Maple Grove Township:

	More than 26 times	13-26 times	3-12 times	1-2 times	Never
Participated in a recreation program or activity					<input checked="" type="checkbox"/>
Visited Maple Grove Township Park					<input checked="" type="checkbox"/>
Visited other local or regional parks					<input checked="" type="checkbox"/>
Attended a public meeting					<input checked="" type="checkbox"/>
Volunteered your time to some activity or group in the local area					<input checked="" type="checkbox"/>
Visited one of the local district libraries (Chesaning, New Lothrop, Montrose) or participated with their on-line services					<input checked="" type="checkbox"/>
Visited Maple Grove Township's website				<input checked="" type="checkbox"/>	

2. Which of the following three statements comes closest to the way you feel about parks and programs in your community?
- Members of my household use the parks on a regular basis and I believe these facilities are important to quality of life
 - Although members of my household do not use the parks frequently, I believe that these facilities are important to quality of life.
 - ☒ Parks and parkland are not important to quality of life.

3. Are you familiar with Maple Grove Township Park? Yes or ☒ No

4. If so, how would you rate the Park?

- Excellent
- Good
- Fair
- Poor
- No opinion

5. Please indicate if you feel the facilities currently available in the Township fall short of meeting the needs, meet the needs, or exceed what is needed in the community.

Item	Fall short of Need	Meet the Need	Exceed the Need	Undecided
Recreational Open Space			<input checked="" type="checkbox"/>	
Ballfields			<input checked="" type="checkbox"/>	
Basketball courts			<input checked="" type="checkbox"/>	
Playgrounds			<input checked="" type="checkbox"/>	
Picnic areas			<input checked="" type="checkbox"/>	
Pavilions			<input checked="" type="checkbox"/>	
Walking Trails			<input checked="" type="checkbox"/>	
Restrooms/Concessions			<input checked="" type="checkbox"/>	
Parking Lot			<input checked="" type="checkbox"/>	

6. Are you familiar with the programs offered to the senior residents of the Township by the County at the Township Hall?
Yes or ☒ No

7. What is the best time for you, or any member of your household, to participate in activities or use recreational facilities?

	Response
Weekday days	
Weekday evenings	
Weekends	<input checked="" type="checkbox"/>

8. What is the best method for you to stay informed of parks and recreation activities in Maple Grove Township?

	Response
Mail to home	<input checked="" type="checkbox"/>
Internet	
Email	
Social media	
Newspaper	
TV/radio	
Pick-up information	
Township's website	<input checked="" type="checkbox"/>

Any additional comments pertaining to Maple Grove Township Parks and Recreation?

At this time, do not feel like more funding is needed for
parks.

Thank you for your time. Surveys are due back to the Township by November 2, 2018. Please use the enclosed envelope to return your survey or drop off at the Township Office.

MAPLE GROVE TOWNSHIP

17010 Lincoln Rd., New Lothrop, Michigan 48460
Saginaw County, Email: mgtownship@yahoo.com
Web Site: maplegrovetownship.org

Supervisor:

Kevin M. Krupp
6352 Ditch Road
Chesaning, MI 48616
(989) 845-6789

Clerk:

Tish Yaros
14661 Bishop Road
Chesaning, MI 48616
(989) 284-5414

Treasurer:

Cheryl L. Bishop
17372 Bishop Road
Chesaning, MI 48616
(989) 845-2171

Office:

Mon. & Thurs.
12:00 to 5:00 p.m.
Phone: (989) 845-6155
Fax: (989) 845-3554

Maple Grove Township is preparing its Parks and Recreation Master Plan. This plan will evaluate its parks and recreational opportunities every five years to ensure it is providing citizens with the necessary facilities and programs to ensure great recreational experiences. As a step in the process, the Township is performing a community survey to assess current and future park and recreation needs. The information provided by the survey will serve as a basis for discussion on the community's parks and recreation desires and priorities.

Please complete this questionnaire if you are the adult (age 18 or older) in the household by circling the letter or checking the box(es). All responses to this survey are completely anonymous and will be reported in group form only.

1. In the last 12 months, about how many times, if ever, have you or other household members participated in the following activities in Maple Grove Township:

	More than 26 times	13-26 times	3-12 times	1-2 times	Never
Participated in a recreation program or activity					X
Visited Maple Grove Township Park			X		
Visited other local or regional parks				X	
Attended a public meeting				X	
Volunteered your time to some activity or group in the local area					X
Visited one of the local district libraries (Chesaning, New Lothrop, Montrose) or participated with their on-line services				X	
Visited Maple Grove Township's website					X

2. Which of the following three statements comes closest to the way you feel about parks and programs in your community?
- Members of my household use the parks on a regular basis and I believe these facilities are important to quality of life
 - ☒ Although members of my household do not use the parks frequently, I believe that these facilities are important to quality of life.
 - Parks and parkland are not important to quality of life.
3. Are you familiar with Maple Grove Township Park? ☒ Yes or No
4. If so, how would you rate the Park?
- Excellent
 - ☒ Good
 - Fair
 - Poor
 - No opinion

5. Please indicate if you feel the facilities currently available in the Township fall short of meeting the needs, meet the needs, or exceed what is needed in the community.

Item	Fall short of Need	Meet the Need	Exceed the Need	Undecided
Recreational Open Space				X
Ballfields		X		
Basketball courts				X
Playgrounds				X
Picnic areas		X		
Pavilions		X		
Walking Trails		X		
Restrooms/Concessions		X		
Parking Lot		X		

6. Are you familiar with the programs offered to the senior residents of the Township by the County at the Township Hall?
Yes or No

7. What is the best time for you, or any member of your household, to participate in activities or use recreational facilities?

	Response
Weekday days	
Weekday evenings	X
Weekends	X

8. What is the best method for you to stay informed of parks and recreation activities in Maple Grove Township?

	Response
Mail to home	
Internet	X
Email	
Social media	X
Newspaper	
TV/radio	
Pick-up information	
Township's website	X X

Any additional comments pertaining to Maple Grove Township Parks and Recreation?

I didn't know the township had a website. I will check it out.

Thank you for your time. Surveys are due back to the Township by November 2, 2018. Please use the enclosed envelope to return your survey or drop off at the Township Office.

MAPLE GROVE TOWNSHIP

17010 Lincoln Rd., New Lothrop, Michigan 48460
Saginaw County, Email: mgtownship@yahoo.com
Web Site: maplegrovetownship.org

Supervisor:

Kevin M. Krupp
6352 Ditch Road
Chesaning, MI 48616
(989) 845-6789

Clerk:

Tish Yaros
14661 Bishop Road
Chesaning, MI 48616
(989) 284-5414

Treasurer:

Cheryl L. Bishop
17372 Bishop Road
Chesaning, MI 48616
(989) 845-2171

Office:

Mon. & Thurs.
12:00 to 5:00 p.m.
Phone: (989) 845-6155
Fax: (989) 845-3554

Maple Grove Township is preparing its Parks and Recreation Master Plan. This plan will evaluate its parks and recreational opportunities every five years to ensure it is providing citizens with the necessary facilities and programs to ensure great recreational experiences. As a step in the process, the Township is performing a community survey to assess current and future park and recreation needs. The information provided by the survey will serve as a basis for discussion on the community's parks and recreation desires and priorities.

Please complete this questionnaire if you are the adult (age 18 or older) in the household by circling the letter or checking the box(es). All responses to this survey are completely anonymous and will be reported in group form only.

1. In the last 12 months, about how many times, if ever, have you or other household members participated in the following activities in Maple Grove Township:

	More than 26 times	13-26 times	3-12 times	1-2 times	Never
Participated in a recreation program or activity			✓	✓	
Visited Maple Grove Township Park			✓		
Visited other local or regional parks					
Attended a public meeting					✓
Volunteered your time to some activity or group in the local area					✓
Visited one of the local district libraries (Chesaning, New Lothrop, Montrose) or participated with their on-line services			✓		
Visited Maple Grove Township's website			✓		

2. Which of the following three statements comes closest to the way you feel about parks and programs in your community?
- Members of my household use the parks on a regular basis and I believe these facilities are important to quality of life
 - ☒ Although members of my household do not use the parks frequently, I believe that these facilities are important to quality of life.
 - Parks and parkland are not important to quality of life.

3. Are you familiar with Maple Grove Township Park? ☒ Yes or No

4. If so, how would you rate the Park?

- Excellent
- ☒ Good
- Fair
- Poor
- No opinion

5. Please indicate if you feel the facilities currently available in the Township fall short of meeting the needs, meet the needs, or exceed what is needed in the community.

Item	Fall short of Need	Meet the Need	Exceed the Need	Undecided
Recreational Open Space				✓
Ballfields				✓
Basketball courts				✓
Playgrounds				✓
Picnic areas				✓
Pavilions		✓		
Walking Trails				✓
Restrooms/Concessions				✓
Parking Lot		✓		

6. Are you familiar with the programs offered to the senior residents of the Township by the County at the Township Hall?
Yes or No

7. What is the best time for you, or any member of your household, to participate in activities or use recreational facilities?

	Response
Weekday days	
Weekday evenings	✓
Weekends	✓

8. What is the best method for you to stay informed of parks and recreation activities in Maple Grove Township?

	Response
Mail to home	✓
Internet	
Email	
Social media	
Newspaper	✓
TV/radio	
Pick-up information	
Township's website	✓

Any additional comments pertaining to Maple Grove Township Parks and Recreation? _____

Thank you for your time. Surveys are due back to the Township by November 2, 2018. Please use the enclosed envelope to return your survey or drop off at the Township Office.

MAPLE GROVE TOWNSHIP

17010 Lincoln Rd., New Lothrop, Michigan 48460
Saginaw County, Email: mgtownship@yahoo.com
Web Site: maplegrovetownship.org

Supervisor:

Kevin M. Krupp
6352 Ditch Road
Chesaning, MI 48616
(989) 845-6789

Clerk:

Tish Yaros
14661 Bishop Road
Chesaning, MI 48616
(989) 284-5414

Treasurer:

Cheryl L. Bishop
17372 Bishop Road
Chesaning, MI 48616
(989) 845-2171

Office:

Mon. & Thurs.
12:00 to 5:00 p.m.
Phone: (989) 845-6155
Fax: (989) 845-3554

Maple Grove Township is preparing its Parks and Recreation Master Plan. This plan will evaluate its parks and recreational opportunities every five years to ensure it is providing citizens with the necessary facilities and programs to ensure great recreational experiences. As a step in the process, the Township is performing a community survey to assess current and future park and recreation needs. The information provided by the survey will serve as a basis for discussion on the community's parks and recreation desires and priorities.

Please complete this questionnaire if you are the adult (age 18 or older) in the household by circling the letter or checking the box(es). All responses to this survey are completely anonymous and will be reported in group form only.

1. In the last 12 months, about how many times, if ever, have you or other household members participated in the following activities in Maple Grove Township:

	More than 26 times	13-26 times	3-12 times	1-2 times	Never
Participated in a recreation program or activity					<input checked="" type="checkbox"/>
Visited Maple Grove Township Park			<input checked="" type="checkbox"/>		
Visited other local or regional parks				<input checked="" type="checkbox"/>	
Attended a public meeting					<input checked="" type="checkbox"/>
Volunteered your time to some activity or group in the local area				<input checked="" type="checkbox"/>	
Visited one of the local district libraries (Chesaning, New Lothrop, Montrose) or participated with their on-line services			<input checked="" type="checkbox"/>		
Visited Maple Grove Township's website					<input checked="" type="checkbox"/>

2. Which of the following three statements comes closest to the way you feel about parks and programs in your community?
- Members of my household use the parks on a regular basis and I believe these facilities are important to quality of life
 - ☒ Although members of my household do not use the parks frequently, I believe that these facilities are important to quality of life.
 - Parks and parkland are not important to quality of life.

3. Are you familiar with Maple Grove Township Park? ☒ Yes or No

4. If so, how would you rate the Park?

- ☒ Excellent
- ☐ Good
- ☐ Fair
- ☐ Poor
- ☐ No opinion

5. Please indicate if you feel the facilities currently available in the Township fall short of meeting the needs, meet the needs, or exceed what is needed in the community.

Item	Fall short of Need	Meet the Need	Exceed the Need	Undecided
Recreational Open Space				
Ballfields				
Basketball courts				
Playgrounds				
Picnic areas				
Pavilions				
Walking Trails				
Restrooms/Concessions				
Parking Lot				

6. Are you familiar with the programs offered to the senior residents of the Township by the County at the Township Hall?

Yes or No

7. What is the best time for you, or any member of your household, to participate in activities or use recreational facilities?

	Response
Weekday days	
Weekday evenings	✓
Weekends	

8. What is the best method for you to stay informed of parks and recreation activities in Maple Grove Township?

	Response
Mail to home	
Internet	
Email	
Social media	
Newspaper	✓
TV/radio	
Pick-up information	
Township's website	

Any additional comments pertaining to Maple Grove Township Parks and Recreation? _____

Thank you for your time. Surveys are due back to the Township by November 2, 2018. Please use the enclosed envelope to return your survey or drop off at the Township Office.

MAPLE GROVE TOWNSHIP

17010 Lincoln Rd., New Lothrop, Michigan 48460
Saginaw County, Email: mgtownship@yahoo.com
Web Site: maplegrovetownship.org

Supervisor:

Kevin M. Krupp
6352 Ditch Road
Chesaning, MI 48616
(989) 845-6789

Clerk:

Tish Yaros
14661 Bishop Road
Chesaning, MI 48616
(989) 284-5414

Treasurer:

Cheryl L. Bishop
17372 Bishop Road
Chesaning, MI 48616
(989) 845-2171

Office:

Mon. & Thurs.
12:00 to 5:00 p.m.
Phone: (989) 845-6155
Fax: (989) 845-3554

Maple Grove Township is preparing its Parks and Recreation Master Plan. This plan will evaluate its parks and recreational opportunities every five years to ensure it is providing citizens with the necessary facilities and programs to ensure great recreational experiences. As a step in the process, the Township is performing a community survey to assess current and future park and recreation needs. The information provided by the survey will serve as a basis for discussion on the community's parks and recreation desires and priorities.

Please complete this questionnaire if you are the adult (age 18 or older) in the household by circling the letter or checking the box(es). All responses to this survey are completely anonymous and will be reported in group form only.

1. In the last 12 months, about how many times, if ever, have you or other household members participated in the following activities in Maple Grove Township:

	More than 26 times	13-26 times	3-12 times	1-2 times	Never
Participated in a recreation program or activity					X
Visited Maple Grove Township Park					X
Visited other local or regional parks				X	
Attended a public meeting				X	
Volunteered your time to some activity or group in the local area	X				
Visited one of the local district libraries (Chesaning, New Lothrop, Montrose) or participated with their on-line services			X		
Visited Maple Grove Township's website				X	

2. Which of the following three statements comes closest to the way you feel about parks and programs in your community?
- Members of my household use the parks on a regular basis and I believe these facilities are important to quality of life
 - ☒ Although members of my household do not use the parks frequently, I believe that these facilities are important to quality of life. *We used them more when children were younger*
 - Parks and parkland are not important to quality of life.

3. Are you familiar with Maple Grove Township Park? ☒ Yes or No

4. If so, how would you rate the Park?

- Excellent
- ☒ Good
- Fair
- Poor
- No opinion

5. Please indicate if you feel the facilities currently available in the Township fall short of meeting the needs, meet the needs, or exceed what is needed in the community.

Item	Fall short of Need	Meet the Need	Exceed the Need	Undecided
Recreational Open Space			X	
Ballfields			X	
Basketball courts		X		
Playgrounds		X		
Picnic areas		X		
Pavilions		X		
Walking Trails		X		
Restrooms/Concessions		X		
Parking Lot	X			

6. Are you familiar with the programs offered to the senior residents of the Township by the County at the Township Hall?
Yes or No
7. What is the best time for you, or any member of your household, to participate in activities or use recreational facilities?

	Response
Weekday days	
Weekday evenings	X
Weekends	X

8. What is the best method for you to stay informed of parks and recreation activities in Maple Grove Township?

	Response
Mail to home	
Internet	
Email	X
Social media	
Newspaper	
TV/radio	
Pick-up information	
Township's website	X

Any additional comments pertaining to Maple Grove Township Parks and Recreation? _____

Thank you for your time. Surveys are due back to the Township by November 2, 2018. Please use the enclosed envelope to return your survey or drop off at the Township Office.

MAPLE GROVE TOWNSHIP

17010 Lincoln Rd., New Lothrop, Michigan 48460
Saginaw County, Email: mgtownship@yahoo.com
Web Site: maplegrovetownship.org

Supervisor:

Kevin M. Krupp
6352 Ditch Road
Chesaning, MI 48616
(989) 845-6789

Clerk:

Tish Yaros
14661 Bishop Road
Chesaning, MI 48616
(989) 284-5414

Treasurer:

Cheryl L. Bishop
17372 Bishop Road
Chesaning, MI 48616
(989) 845-2171

Office:

Mon. & Thurs.
12:00 to 5:00 p.m.
Phone: (989) 845-6155
Fax: (989) 845-3554

Maple Grove Township is preparing its Parks and Recreation Master Plan. This plan will evaluate its parks and recreational opportunities every five years to ensure it is providing citizens with the necessary facilities and programs to ensure great recreational experiences. As a step in the process, the Township is performing a community survey to assess current and future park and recreation needs. The information provided by the survey will serve as a basis for discussion on the community's parks and recreation desires and priorities.

Please complete this questionnaire if you are the adult (age 18 or older) in the household by circling the letter or checking the box(es). All responses to this survey are completely anonymous and will be reported in group form only.

1. In the last 12 months, about how many times, if ever, have you or other household members participated in the following activities in Maple Grove Township:

	More than 26 times	13-26 times	3-12 times	1-2 times	Never
Participated in a recreation program or activity				<input checked="" type="checkbox"/>	
Visited Maple Grove Township Park				<input checked="" type="checkbox"/>	
Visited other local or regional parks				<input checked="" type="checkbox"/>	
Attended a public meeting			<input checked="" type="checkbox"/>		
Volunteered your time to some activity or group in the local area					<input checked="" type="checkbox"/>
Visited one of the local district libraries (Chesaning, New Lothrop, Montrose) or participated with their on-line services					<input checked="" type="checkbox"/>
Visited Maple Grove Township's website		<input checked="" type="checkbox"/>			

2. Which of the following three statements comes closest to the way you feel about parks and programs in your community?
- a. Members of my household use the parks on a regular basis and I believe these facilities are important to quality of life
 - ☒ b. Although members of my household do not use the parks frequently, I believe that these facilities are important to quality of life.
 - c. Parks and parkland are not important to quality of life.

3. Are you familiar with Maple Grove Township Park? ☒ Yes or No

4. If so, how would you rate the Park?

- a. Excellent
- ☒ b. Good
- c. Fair
- d. Poor
- e. No opinion

5. Please indicate if you feel the facilities currently available in the Township fall short of meeting the needs, meet the needs, or exceed what is needed in the community.

Item	Fall short of Need	Meet the Need	Exceed the Need	Undecided
Recreational Open Space				11
Ballfields				11
Basketball courts				11
Playgrounds				11
Picnic areas				11
Pavilions				11
Walking Trails				11
Restrooms/Concessions				11
Parking Lot				11

6. Are you familiar with the programs offered to the senior residents of the Township by the County at the Township Hall?
☒ Yes or No

7. What is the best time for you, or any member of your household, to participate in activities or use recreational facilities?

	Response
Weekday days	
Weekday evenings	
Weekends	11

8. What is the best method for you to stay informed of parks and recreation activities in Maple Grove Township?

	Response
Mail to home	
Internet	11
Email	
Social media	
Newspaper	
TV/radio	
Pick-up information	11
Township's website	11

Any additional comments pertaining to Maple Grove Township Parks and Recreation? _____

Thank you for your time. Surveys are due back to the Township by November 2, 2018. Please use the enclosed envelope to return your survey or drop off at the Township Office.

MAPLE GROVE TOWNSHIP

17010 Lincoln Rd., New Lothrop, Michigan 48460
Saginaw County, Email: mgtownship@yahoo.com
Web Site: maplegrovetownship.org

Supervisor:

Kevin M. Krupp
6352 Ditch Road
Chesaning, MI 48616
(989) 845-6789

Clerk:

Tish Yaros
14661 Bishop Road
Chesaning, MI 48616
(989) 284-5414

Treasurer:

Cheryl L. Bishop
17372 Bishop Road
Chesaning, MI 48616
(989) 845-2171

Office:

Mon. & Thurs.
12:00 to 5:00 p.m.
Phone: (989) 845-6155
Fax: (989) 845-3554

Maple Grove Township is preparing its Parks and Recreation Master Plan. This plan will evaluate its parks and recreational opportunities every five years to ensure it is providing citizens with the necessary facilities and programs to ensure great recreational experiences. As a step in the process, the Township is performing a community survey to assess current and future park and recreation needs. The information provided by the survey will serve as a basis for discussion on the community's parks and recreation desires and priorities.

Please complete this questionnaire if you are the adult (age 18 or older) in the household by circling the letter or checking the box(es). All responses to this survey are completely anonymous and will be reported in group form only.

1. In the last 12 months, about how many times, if ever, have you or other household members participated in the following activities in Maple Grove Township:

	More than 26 times	13-26 times	3-12 times	1-2 times	Never
Participated in a recreation program or activity					✓
Visited Maple Grove Township Park					✓
Visited other local or regional parks					✓
Attended a public meeting					✓
Volunteered your time to some activity or group in the local area					✓
Visited one of the local district libraries (Chesaning, New Lothrop, Montrose) or participated with their on-line services					✓
Visited Maple Grove Township's website					✓

2. Which of the following three statements comes closest to the way you feel about parks and programs in your community?
- Members of my household use the parks on a regular basis and I believe these facilities are important to quality of life
 - Although members of my household do not use the parks frequently, I believe that these facilities are important to quality of life.
 - Parks and parkland are not important to quality of life.

3. Are you familiar with Maple Grove Township Park? Yes or No

4. If so, how would you rate the Park?

- Excellent
- Good
- Fair
- Poor
- No opinion

5. Please indicate if you feel the facilities currently available in the Township fall short of meeting the needs, meet the needs, or exceed what is needed in the community.

Item	Fall short of Need	Meet the Need	Exceed the Need	Undecided
				✓
Recreational Open Space				✓
Ballfields				✓
Basketball courts				✓
Playgrounds				✓
Picnic areas				✓
Pavilions				✓
Walking Trails				✓
Restrooms/Concessions				✓
Parking Lot				✓

6. Are you familiar with the programs offered to the senior residents of the Township by the County at the Township Hall?
Yes or No

7. What is the best time for you, or any member of your household, to participate in activities or use recreational facilities?

	Response
Weekday days	
Weekday evenings	
Weekends	

8. What is the best method for you to stay informed of parks and recreation activities in Maple Grove Township?

	Response
Mail to home	✓
Internet	
Email	
Social media	
Newspaper	✓
TV/radio	
Pick-up information	
Township's website	

Any additional comments pertaining to Maple Grove Township Parks and Recreation? _____

Thank you for your time. Surveys are due back to the Township by November 2, 2018. Please use the enclosed envelope to return your survey or drop off at the Township Office.

MAPLE GROVE TOWNSHIP

17010 Lincoln Rd., New Lothrop, Michigan 48460
Saginaw County, Email: mgtownship@yahoo.com
Web Site: maplegrovetownship.org

Supervisor:

Kevin M. Krupp
6352 Ditch Road
Chesaning, MI 48616
(989) 845-6789

Clerk:

Tish Yaros
14661 Bishop Road
Chesaning, MI 48616
(989) 284-5414

Treasurer:

Cheryl L. Bishop
17372 Bishop Road
Chesaning, MI 48616
(989) 845-2171

Office:

Mon. & Thurs.
12:00 to 5:00 p.m.
Phone: (989) 845-6155
Fax: (989) 845-3554

Maple Grove Township is preparing its Parks and Recreation Master Plan. This plan will evaluate its parks and recreational opportunities every five years to ensure it is providing citizens with the necessary facilities and programs to ensure great recreational experiences. As a step in the process, the Township is performing a community survey to assess current and future park and recreation needs. The information provided by the survey will serve as a basis for discussion on the community's parks and recreation desires and priorities.

Please complete this questionnaire if you are the adult (age 18 or older) in the household by circling the letter or checking the box(es). All responses to this survey are completely anonymous and will be reported in group form only.

1. In the last 12 months, about how many times, if ever, have you or other household members participated in the following activities in Maple Grove Township:

	More than 26 times	13-26 times	3-12 times	1-2 times	Never
Participated in a recreation program or activity					X
Visited Maple Grove Township Park			X		
Visited other local or regional parks			X		
Attended a public meeting				X	
Volunteered your time to some activity or group in the local area					X
Visited one of the local district libraries (Chesaning, New Lothrop, Montrose) or participated with their on-line services			X		
Visited Maple Grove Township's website					X

2. Which of the following three statements comes closest to the way you feel about parks and programs in your community?
- Members of my household use the parks on a regular basis and I believe these facilities are important to quality of life
 - Although members of my household do not use the parks frequently, I believe that these facilities are important to quality of life.
 - ☒ Parks and parkland are not important to quality of life.

3. Are you familiar with Maple Grove Township Park? ☒ Yes or No

4. If so, how would you rate the Park?

- Excellent
- ☒ Good
- Fair
- Poor
- No opinion

5. Please indicate if you feel the facilities currently available in the Township fall short of meeting the needs, meet the needs, or exceed what is needed in the community.

Item	Fall short of Need	Meet the Need	Exceed the Need	Undecided
Recreational Open Space				X
Ballfields		X		
Basketball courts		X		
Playgrounds		X		
Picnic areas		X		
Pavilions		X		
Walking Trails		X		
Restrooms/Concessions		X		
Parking Lot		X		

6. Are you familiar with the programs offered to the senior residents of the Township by the County at the Township Hall?

Yes or No

7. What is the best time for you, or any member of your household, to participate in activities or use recreational facilities?

	Response
Weekday days	
Weekday evenings	
Weekends	X

8. What is the best method for you to stay informed of parks and recreation activities in Maple Grove Township?

	Response
Mail to home	X
Internet	
Email	
Social media	
Newspaper	
TV/radio	
Pick-up information	
Township's website	

Any additional comments pertaining to Maple Grove Township Parks and Recreation?

Parks are wonderful to experience, especially for children without yards, but don't change quality of life. How you use your life, is still always how you live it along the way.

Thank you for your time. Surveys are due back to the Township by November 2, 2018. Please use the enclosed envelope to return your survey or drop off at the Township Office.

MAPLE GROVE TOWNSHIP
17010 Lincoln Rd., New Lothrop, Michigan 48460
Saginaw County, Email: mgtownship@yahoo.com
Web Site: maplegrovetownship.org

Supervisor:

Kevin M. Krupp
6352 Ditch Road
Chesaning, MI 48616
(989) 845-6789

Clerk:

Tish Yaros
14661 Bishop Road
Chesaning, MI 48616
(989) 284-5414

Treasurer:

Cheryl L. Bishop
17372 Bishop Road
Chesaning, MI 48616
(989) 845-2171

Office:

Mon. & Thurs.
12:00 to 5:00 p.m.
Phone: (989) 845-6155
Fax: (989) 845-3554

Maple Grove Township is preparing its Parks and Recreation Master Plan. This plan will evaluate its parks and recreational opportunities every five years to ensure it is providing citizens with the necessary facilities and programs to ensure great recreational experiences. As a step in the process, the Township is performing a community survey to assess current and future park and recreation needs. The information provided by the survey will serve as a basis for discussion on the community's parks and recreation desires and priorities.

Please complete this questionnaire if you are the adult (age 18 or older) in the household by circling the letter or checking the box(es). All responses to this survey are completely anonymous and will be reported in group form only.

1. In the last 12 months, about how many times, if ever, have you or other household members participated in the following activities in Maple Grove Township:

	More than 26 times	13-26 times	3-12 times	1-2 times	Never
Participated in a recreation program or activity				✓	
Visited Maple Grove Township Park			✓		
Visited other local or regional parks				✓	
Attended a public meeting			✓		
Volunteered your time to some activity or group in the local area			✓		
Visited one of the local district libraries (Chesaning, New Lothrop, Montrose) or participated with their on-line services					✓
Visited Maple Grove Township's website				✓	

2. Which of the following three statements comes closest to the way you feel about parks and programs in your community?
- ☒ a. Members of my household use the parks on a regular basis and I believe these facilities are important to quality of life
 - b. Although members of my household do not use the parks frequently, I believe that these facilities are important to quality of life.
 - c. Parks and parkland are not important to quality of life.
3. Are you familiar with Maple Grove Township Park? ☒ Yes or No
4. If so, how would you rate the Park?
- a. Excellent
 - ☒ b. Good
 - c. Fair
 - d. Poor
 - e. No opinion

5. Please indicate if you feel the facilities currently available in the Township fall short of meeting the needs, meet the needs, or exceed what is needed in the community.

Item	Fall short of Need	Meet the Need	Exceed the Need	Undecided
Recreational Open Space		✓		
Ballfields			✓	
Basketball courts				
Playgrounds			✓	
Picnic areas		✓		
Pavilions		✓		
Walking Trails			✓	
Restrooms/Concessions		✓		
Parking Lot	✓			

6. Are you familiar with the programs offered to the senior residents of the Township by the County at the Township Hall?

Yes or No

7. What is the best time for you, or any member of your household, to participate in activities or use recreational facilities?

	Response
Weekday days	
Weekday evenings	✓
Weekends	✓

8. What is the best method for you to stay informed of parks and recreation activities in Maple Grove Township?

	Response
Mail to home	✓
Internet	
Email	✓
Social media	
Newspaper	
TV/radio	
Pick-up information	
Township's website	✓

Any additional comments pertaining to Maple Grove Township Parks and Recreation? _____

Thank you for your time. Surveys are due back to the Township by November 2, 2018. Please use the enclosed envelope to return your survey or drop off at the Township Office.

MAPLE GROVE TOWNSHIP
17010 Lincoln Rd., New Lothrop, Michigan 48460
Saginaw County, Email: mgtownship@yahoo.com
Web Site: maplegrovetownship.org

Supervisor:

Kevin M. Krupp
6352 Ditch Road
Chesaning, MI 48616
(989) 845-6789

Clerk:

Tish Yaros
14661 Bishop Road
Chesaning, MI 48616
(989) 284-5414

Treasurer:

Cheryl L. Bishop
17372 Bishop Road
Chesaning, MI 48616
(989) 845-2171

Office:

Mon. & Thurs.
12:00 to 5:00 p.m.
Phone: (989) 845-6155
Fax: (989) 845-3554

Maple Grove Township is preparing its Parks and Recreation Master Plan. This plan will evaluate its parks and recreational opportunities every five years to ensure it is providing citizens with the necessary facilities and programs to ensure great recreational experiences. As a step in the process, the Township is performing a community survey to assess current and future park and recreation needs. The information provided by the survey will serve as a basis for discussion on the community's parks and recreation desires and priorities.

Please complete this questionnaire if you are the adult (age 18 or older) in the household by circling the letter or checking the box(es). All responses to this survey are completely anonymous and will be reported in group form only.

1. In the last 12 months, about how many times, if ever, have you or other household members participated in the following activities in Maple Grove Township:

	More than 26 times	13-26 times	3-12 times	1-2 times	Never
Participated in a recreation program or activity			<input checked="" type="checkbox"/>		
Visited Maple Grove Township Park			<input checked="" type="checkbox"/>		
Visited other local or regional parks					
Attended a public meeting					
Volunteered your time to some activity or group in the local area					
Visited one of the local district libraries (Chesaning, New Lothrop, Montrose) or participated with their on-line services					
Visited Maple Grove Township's website					

2. Which of the following three statements comes closest to the way you feel about parks and programs in your community?
- Members of my household use the parks on a regular basis and I believe these facilities are important to quality of life
 - ☒ Although members of my household do not use the parks frequently, I believe that these facilities are important to quality of life.
 - Parks and parkland are not important to quality of life.

3. Are you familiar with Maple Grove Township Park? Yes or No

4. If so, how would you rate the Park?

- ☒ Excellent
- Good
- Fair
- Poor
- No opinion

5. Please indicate if you feel the facilities currently available in the Township fall short of meeting the needs, meet the needs, or exceed what is needed in the community.

Item	Fall short of Need	Meet the Need	Exceed the Need	Undecided
Recreational Open Space				
Ballfields			✓	
Basketball courts				
Playgrounds				
Picnic areas				
Pavilions			✓	
Walking Trails				
Restrooms/Concessions			✓	
Parking Lot			✓	

6. Are you familiar with the programs offered to the senior residents of the Township by the County at the Township Hall?
Yes or No

7. What is the best time for you, or any member of your household, to participate in activities or use recreational facilities?

	Response
Weekday days	
Weekday evenings	
Weekends	✓

8. What is the best method for you to stay informed of parks and recreation activities in Maple Grove Township?

	Response
Mail to home	✓
Internet	
Email	
Social media	
Newspaper	
TV/radio	
Pick-up information	
Township's website	

Any additional comments pertaining to Maple Grove Township Parks and Recreation? _____

Thank you for your time. Surveys are due back to the Township by November 2, 2018. Please use the enclosed envelope to return your survey or drop off at the Township Office.

MAPLE GROVE TOWNSHIP

17010 Lincoln Rd., New Lothrop, Michigan 48460
Saginaw County, Email: mgtownship@yahoo.com
Web Site: maplegrovetownship.org

Supervisor:

Kevin M. Krupp
6352 Ditch Road
Chesaning, MI 48616
(989) 845-6789

Clerk:

Tish Yaros
14661 Bishop Road
Chesaning, MI 48616
(989) 284-5414

Treasurer:

Cheryl L. Bishop
17372 Bishop Road
Chesaning, MI 48616
(989) 845-2171

Office:

Mon. & Thurs.
12:00 to 5:00 p.m.
Phone: (989) 845-6155
Fax: (989) 845-3554

Maple Grove Township is preparing its Parks and Recreation Master Plan. This plan will evaluate its parks and recreational opportunities every five years to ensure it is providing citizens with the necessary facilities and programs to ensure great recreational experiences. As a step in the process, the Township is performing a community survey to assess current and future park and recreation needs. The information provided by the survey will serve as a basis for discussion on the community's parks and recreation desires and priorities.

Please complete this questionnaire if you are the adult (age 18 or older) in the household by circling the letter or checking the box(es). All responses to this survey are completely anonymous and will be reported in group form only.

1. In the last 12 months, about how many times, if ever, have you or other household members participated in the following activities in Maple Grove Township:

	More than 26 times	13-26 times	3-12 times	1-2 times	Never
Participated in a recreation program or activity					
Visited Maple Grove Township Park		X			
Visited other local or regional parks			X		
Attended a public meeting					
Volunteered your time to some activity or group in the local area			X		
Visited one of the local district libraries (Chesaning, New Lothrop, Montrose) or participated with their on-line services					
Visited Maple Grove Township's website					

2. Which of the following three statements comes closest to the way you feel about parks and programs in your community?
- a. Members of my household use the parks on a regular basis and I believe these facilities are important to quality of life
 - b. Although members of my household do not use the parks frequently, I believe that these facilities are important to quality of life.
 - c. Parks and parkland are not important to quality of life.
3. Are you familiar with Maple Grove Township Park? Yes or No
4. If so, how would you rate the Park?
- a. Excellent
 - b. Good
 - c. Fair
 - d. Poor
 - e. No opinion

5. Please indicate if you feel the facilities currently available in the Township fall short of meeting the needs, meet the needs, or exceed what is needed in the community.

Item	Fall short of Need	Meet the Need	Exceed the Need	Undecided
Recreational Open Space				
Ballfields		X		
Basketball courts				
Playgrounds		X		
Picnic areas				
Pavilions		X		
Walking Trails				
Restrooms/Concessions		X		
Parking Lot	X			

6. Are you familiar with the programs offered to the senior residents of the Township by the County at the Township Hall?
☒ Yes or ☐ No

7. What is the best time for you, or any member of your household, to participate in activities or use recreational facilities?

	Response
Weekday days	
Weekday evenings	
Weekends	

8. What is the best method for you to stay informed of parks and recreation activities in Maple Grove Township?

	Response
Mail to home	
Internet	
Email	
Social media	
Newspaper	
TV/radio	
Pick-up information	
Township's website	

Any additional comments pertaining to Maple Grove Township Parks and Recreation? _____

Thank you for your time. Surveys are due back to the Township by November 2, 2018. Please use the enclosed envelope to return your survey or drop off at the Township Office.

MAPLE GROVE TOWNSHIP

17010 Lincoln Rd., New Lothrop, Michigan 48460
Saginaw County, Email: mgtownship@yahoo.com
Web Site: maplegrovetownship.org

Supervisor:

Kevin M. Krupp
6352 Ditch Road
Chesaning, MI 48616
(989) 845-6789

Clerk:

Tish Yaros
14661 Bishop Road
Chesaning, MI 48616
(989) 284-5414

Treasurer:

Cheryl L. Bishop
17372 Bishop Road
Chesaning, MI 48616
(989) 845-2171

Office:

Mon. & Thurs.
12:00 to 5:00 p.m.
Phone: (989) 845-6155
Fax: (989) 845-3554

Maple Grove Township is preparing its Parks and Recreation Master Plan. This plan will evaluate its parks and recreational opportunities every five years to ensure it is providing citizens with the necessary facilities and programs to ensure great recreational experiences. As a step in the process, the Township is performing a community survey to assess current and future park and recreation needs. The information provided by the survey will serve as a basis for discussion on the community's parks and recreation desires and priorities.

Please complete this questionnaire if you are the adult (age 18 or older) in the household by circling the letter or checking the box(es). All responses to this survey are completely anonymous and will be reported in group form only.

1. In the last 12 months, about how many times, if ever, have you or other household members participated in the following activities in Maple Grove Township:

	More than 26 times	13-26 times	3-12 times	1-2 times	Never
Participated in a recreation program or activity				<input checked="" type="checkbox"/>	
Visited Maple Grove Township Park					<input checked="" type="checkbox"/>
Visited other local or regional parks					<input checked="" type="checkbox"/>
Attended a public meeting					<input checked="" type="checkbox"/>
Volunteered your time to some activity or group in the local area					<input checked="" type="checkbox"/>
Visited one of the local district libraries (Chesaning, New Lothrop, Montrose) or participated with their on-line services					<input checked="" type="checkbox"/>
Visited Maple Grove Township's website					<input checked="" type="checkbox"/>

2. Which of the following three statements comes closest to the way you feel about parks and programs in your community?
- ☒ a. Members of my household use the parks on a regular basis and I believe these facilities are important to quality of life
 - b. Although members of my household do not use the parks frequently, I believe that these facilities are important to quality of life.
 - c. Parks and parkland are not important to quality of life.
3. Are you familiar with Maple Grove Township Park? ☒ Yes or No
4. If so, how would you rate the Park?
- ☒ a. Excellent
 - b. Good
 - c. Fair
 - d. Poor
 - e. No opinion

5. Please indicate if you feel the facilities currently available in the Township fall short of meeting the needs, meet the needs, or exceed what is needed in the community.

Item	Fall short of Need	Meet the Need	Exceed the Need	Undecided
Recreational Open Space		✓		
Ballfields		✓		
Basketball courts		✓		
Playgrounds		✓		
Picnic areas		✓		
Pavilions		✓		
Walking Trails		✓		
Restrooms/Concessions		✓		
Parking Lot		✓		

6. Are you familiar with the programs offered to the senior residents of the Township by the County at the Township Hall?
☒ Yes or No

7. What is the best time for you, or any member of your household, to participate in activities or use recreational facilities?

	Response
Weekday days	✓
Weekday evenings	
Weekends	✓

8. What is the best method for you to stay informed of parks and recreation activities in Maple Grove Township?

	Response
Mail to home	
Internet	
Email	
Social media	✓
Newspaper	
TV/radio	
Pick-up information	
Township's website	

Any additional comments pertaining to Maple Grove Township Parks and Recreation?

CHAIN ACROSS DRIVEWAY TO PARK
 WHEN DONE FOR THE DAY
 Many cars enter after dark!
 Thank You

Thank you for your time. Surveys are due back to the Township by November 2, 2018. Please use the enclosed envelope to return your survey or drop off at the Township Office.

Bob & Norma Erdman

MAPLE GROVE TOWNSHIP

17010 Lincoln Rd., New Lothrop, Michigan 48460
Saginaw County, Email: mgtownship@yahoo.com
Web Site: maplegrovetownship.org

Supervisor:

Kevin M. Krupp
6352 Ditch Road
Chesaning, MI 48616
(989) 845-6789

Clerk:

Tish Yaros
14661 Bishop Road
Chesaning, MI 48616
(989) 284-5414

Treasurer:

Cheryl L. Bishop
17372 Bishop Road
Chesaning, MI 48616
(989) 845-2171

Office:

Mon. & Thurs.
12:00 to 5:00 p.m.
Phone: (989) 845-6155
Fax: (989) 845-3554

Maple Grove Township is preparing its Parks and Recreation Master Plan. This plan will evaluate its parks and recreational opportunities every five years to ensure it is providing citizens with the necessary facilities and programs to ensure great recreational experiences. As a step in the process, the Township is performing a community survey to assess current and future park and recreation needs. The information provided by the survey will serve as a basis for discussion on the community's parks and recreation desires and priorities.

Please complete this questionnaire if you are the adult (age 18 or older) in the household by circling the letter or checking the box(es). All responses to this survey are completely anonymous and will be reported in group form only.

1. In the last 12 months, about how many times, if ever, have you or other household members participated in the following activities in Maple Grove Township:

	More than 26 times	13-26 times	3-12 times	1-2 times	Never
Participated in a recreation program or activity			X		
Visited Maple Grove Township Park			X		
Visited other local or regional parks					X
Attended a public meeting					X
Volunteered your time to some activity or group in the local area					X
Visited one of the local district libraries (Chesaning, New Lothrop, Montrose) or participated with their on-line services			X		
Visited Maple Grove Township's website					X

2. Which of the following three statements comes closest to the way you feel about parks and programs in your community?
- Members of my household use the parks on a regular basis and I believe these facilities are important to quality of life
 - Although members of my household do not use the parks frequently, I believe that these facilities are important to quality of life.
 - Parks and parkland are not important to quality of life.

3. Are you familiar with Maple Grove Township Park? Yes or No

4. If so, how would you rate the Park?

- Excellent
- Good
- Fair
- Poor
- No opinion

5. Please indicate if you feel the facilities currently available in the Township fall short of meeting the needs, meet the needs, or exceed what is needed in the community.

Item	Fall short of Need	Meet the Need	Exceed the Need	Undecided
Recreational Open Space		X		
Ballfields		X		
Basketball courts		X		
Playgrounds		X		
Picnic areas		X		
Pavilions		X		
Walking Trails		X		
Restrooms/Concessions		X		
Parking Lot		X		

6. Are you familiar with the programs offered to the senior residents of the Township by the County at the Township Hall?
Yes or No

7. What is the best time for you, or any member of your household, to participate in activities or use recreational facilities?

	Response
Weekday days	
Weekday evenings	
Weekends	

8. What is the best method for you to stay informed of parks and recreation activities in Maple Grove Township?

	Response
Mail to home	X
Internet	
Email	
Social media	
Newspaper	
TV/radio	
Pick-up information	
Township's website	

Any additional comments pertaining to Maple Grove Township Parks and Recreation? _____

Thank you for your time. Surveys are due back to the Township by November 2, 2018. Please use the enclosed envelope to return your survey or drop off at the Township Office.

MAPLE GROVE TOWNSHIP

17010 Lincoln Rd., New Lothrop, Michigan 48460
Saginaw County, Email: mgtownship@yahoo.com
Web Site: maplegrovetownship.org

Supervisor:

Kevin M. Krupp
6352 Ditch Road
Chesaning, MI 48616
(989) 845-6789

Clerk:

Tish Yaros
14661 Bishop Road
Chesaning, MI 48616
(989) 284-5414

Treasurer:

Cheryl L. Bishop
17372 Bishop Road
Chesaning, MI 48616
(989) 845-2171

Office:

Mon. & Thurs.
12:00 to 5:00 p.m.
Phone: (989) 845-6155
Fax: (989) 845-3554

Maple Grove Township is preparing its Parks and Recreation Master Plan. This plan will evaluate its parks and recreational opportunities every five years to ensure it is providing citizens with the necessary facilities and programs to ensure great recreational experiences. As a step in the process, the Township is performing a community survey to assess current and future park and recreation needs. The information provided by the survey will serve as a basis for discussion on the community's parks and recreation desires and priorities.

Please complete this questionnaire if you are the adult (age 18 or older) in the household by circling the letter or checking the box(es). All responses to this survey are completely anonymous and will be reported in group form only.

1. In the last 12 months, about how many times, if ever, have you or other household members participated in the following activities in Maple Grove Township:

	More than 26 times	13-26 times	3-12 times	1-2 times	Never
Participated in a recreation program or activity				X	
Visited Maple Grove Township Park				X	
Visited other local or regional parks					
Attended a public meeting					
Volunteered your time to some activity or group in the local area					
Visited one of the local district libraries (Chesaning, New Lothrop, Montrose) or participated with their on-line services				X	
Visited Maple Grove Township's website					

2. Which of the following three statements comes closest to the way you feel about parks and programs in your community?
- Members of my household use the parks on a regular basis and I believe these facilities are important to quality of life
 - ☒ Although members of my household do not use the parks frequently, I believe that these facilities are important to quality of life.
 - Parks and parkland are not important to quality of life.
3. Are you familiar with Maple Grove Township Park? ☒ Yes or No
4. If so, how would you rate the Park?
- Excellent
 - Good
 - ☒ Fair
 - Poor
 - No opinion

5. Please indicate if you feel the facilities currently available in the Township fall short of meeting the needs, meet the needs, or exceed what is needed in the community.

Item	Fall short of Need	Meet the Need	Exceed the Need	Undecided
Recreational Open Space				
Ballfields		X		
Basketball courts				
Playgrounds	X			
Picnic areas		X		
Pavilions	X			
Walking Trails	X			
Restrooms/Concessions		X		
Parking Lot		X		

6. Are you familiar with the programs offered to the senior residents of the Township by the County at the Township Hall?
☒ Yes or No

7. What is the best time for you, or any member of your household, to participate in activities or use recreational facilities?

	Response
Weekday days	
Weekday evenings	X
Weekends	X

8. What is the best method for you to stay informed of parks and recreation activities in Maple Grove Township?

	Response
Mail to home	
Internet	
Email	
Social media	
Newspaper	X
TV/radio	
Pick-up information	
Township's website	

Any additional comments pertaining to Maple Grove Township Parks and Recreation?

Need better walking paths for Seniors

Thank you for your time. Surveys are due back to the Township by November 2, 2018. Please use the enclosed envelope to return your survey or drop off at the Township Office.

MAPLE GROVE TOWNSHIP
17010 Lincoln Rd., New Lothrop, Michigan 48460
Saginaw County, Email: mgtownship@yahoo.com
Web Site: maplegrovetownship.org

Supervisor:

Kevin M. Krupp
6352 Ditch Road
Chesaning, MI 48616
(989) 845-6789

Clerk:

Tish Yaros
14661 Bishop Road
Chesaning, MI 48616
(989) 284-5414

Treasurer:

Cheryl L. Bishop
17372 Bishop Road
Chesaning, MI 48616
(989) 845-2171

Office:

Mon. & Thurs.
12:00 to 5:00 p.m.
Phone: (989) 845-6155
Fax: (989) 845-3554

Maple Grove Township is preparing its Parks and Recreation Master Plan. This plan will evaluate its parks and recreational opportunities every five years to ensure it is providing citizens with the necessary facilities and programs to ensure great recreational experiences. As a step in the process, the Township is performing a community survey to assess current and future park and recreation needs. The information provided by the survey will serve as a basis for discussion on the community's parks and recreation desires and priorities.

Please complete this questionnaire if you are the adult (age 18 or older) in the household by circling the letter or checking the box(es). All responses to this survey are completely anonymous and will be reported in group form only.

1. In the last 12 months, about how many times, if ever, have you or other household members participated in the following activities in Maple Grove Township:

	More than 26 times	13-26 times	3-12 times	1-2 times	Never
Participated in a recreation program or activity		<input checked="" type="checkbox"/>		<input type="checkbox"/>	
Visited Maple Grove Township Park		<input checked="" type="checkbox"/>			
Visited other local or regional parks			<input checked="" type="checkbox"/>		<input checked="" type="checkbox"/>
Attended a public meeting					<input checked="" type="checkbox"/>
Volunteered your time to some activity or group in the local area			<input checked="" type="checkbox"/>		
Visited one of the local district libraries (Chesaning, New Lothrop, Montrose) or participated with their on-line services					<input checked="" type="checkbox"/>
Visited Maple Grove Township's website					<input checked="" type="checkbox"/>

2. Which of the following three statements comes closest to the way you feel about parks and programs in your community?
- Members of my household use the parks on a regular basis and I believe these facilities are important to quality of life
 - ☒ Although members of my household do not use the parks frequently, I believe that these facilities are important to quality of life.
 - Parks and parkland are not important to quality of life.
3. Are you familiar with Maple Grove Township Park? ☒ Yes or ☐ No
4. If so, how would you rate the Park?
- ☒ Excellent
 - ☐ Good
 - ☐ Fair
 - ☐ Poor
 - ☐ No opinion

5. Please indicate if you feel the facilities currently available in the Township fall short of meeting the needs, meet the needs, or exceed what is needed in the community.

Item	Fall short of Need	Meet the Need	Exceed the Need	Undecided
Recreational Open Space				
Ballfields				
Basketball courts				
Playgrounds				
Picnic areas				
Pavilions				
Walking Trails				
Restrooms/Concessions				
Parking Lot	✓			

6. Are you familiar with the programs offered to the senior residents of the Township by the County at the Township Hall?
Yes or No

7. What is the best time for you, or any member of your household, to participate in activities or use recreational facilities?

	Response
Weekday days	
Weekday evenings	
Weekends	

8. What is the best method for you to stay informed of parks and recreation activities in Maple Grove Township?

	Response
Mail to home	✓
Internet	
Email	
Social media	
Newspaper	✓
TV/radio	
Pick-up information	
Township's website	

Any additional comments pertaining to Maple Grove Township Parks and Recreation? _____

Thank you for your time. Surveys are due back to the Township by November 2, 2018. Please use the enclosed envelope to return your survey or drop off at the Township Office.

MAPLE GROVE TOWNSHIP
17010 Lincoln Rd., New Lothrop, Michigan 48460
Saginaw County, Email: mgtownship@yahoo.com
Web Site: maplegrovetownship.org

Supervisor:

Kevin M. Krupp
6352 Ditch Road
Chesaning, MI 48616
(989) 845-6789

Clerk:

Tish Yaros
14661 Bishop Road
Chesaning, MI 48616
(989) 284-5414

Treasurer:

Cheryl L. Bishop
17372 Bishop Road
Chesaning, MI 48616
(989) 845-2171

Office:

Mon. & Thurs.
12:00 to 5:00 p.m.
Phone: (989) 845-6155
Fax: (989) 845-3554

Maple Grove Township is preparing its Parks and Recreation Master Plan. This plan will evaluate its parks and recreational opportunities every five years to ensure it is providing citizens with the necessary facilities and programs to ensure great recreational experiences. As a step in the process, the Township is performing a community survey to assess current and future park and recreation needs. The information provided by the survey will serve as a basis for discussion on the community's parks and recreation desires and priorities.

Please complete this questionnaire if you are the adult (age 18 or older) in the household by circling the letter or checking the box(es). All responses to this survey are completely anonymous and will be reported in group form only.

1. In the last 12 months, about how many times, if ever, have you or other household members participated in the following activities in Maple Grove Township:

	More than 26 times	13-26 times	3-12 times	1-2 times	Never
Participated in a recreation program or activity			<input checked="" type="checkbox"/>		
Visited Maple Grove Township Park			<input checked="" type="checkbox"/>		
Visited other local or regional parks					<input checked="" type="checkbox"/>
Attended a public meeting			<input checked="" type="checkbox"/>		
Volunteered your time to some activity or group in the local area			<input checked="" type="checkbox"/>		
Visited one of the local district libraries (Chesaning, New Lothrop, Montrose) or participated with their on-line services					<input checked="" type="checkbox"/>
Visited Maple Grove Township's website		<input checked="" type="checkbox"/>			

2. Which of the following three statements comes closest to the way you feel about parks and programs in your community?
- Members of my household use the parks on a regular basis and I believe these facilities are important to quality of life
 - ☒ Although members of my household do not use the parks frequently, I believe that these facilities are important to quality of life.
 - Parks and parkland are not important to quality of life.
3. Are you familiar with Maple Grove Township Park? ☒ Yes or No
4. If so, how would you rate the Park?
- Excellent
 - ☒ Good
 - Fair
 - Poor
 - No opinion

5. Please indicate if you feel the facilities currently available in the Township fall short of meeting the needs, meet the needs, or exceed what is needed in the community.

Item	Fall short of Need	Meet the Need	Exceed the Need	Undecided
Recreational Open Space		X		
Ballfields		X		
Basketball courts				X
Playgrounds		X		
Picnic areas		X		
Pavilions		X		
Walking Trails		X		
Restrooms/Concessions		X		
Parking Lot		X		

6. Are you familiar with the programs offered to the senior residents of the Township by the County at the Township Hall?
☒ Yes or ☐ No

7. What is the best time for you, or any member of your household, to participate in activities or use recreational facilities?

	Response
Weekday days	X
Weekday evenings	X
Weekends	X

8. What is the best method for you to stay informed of parks and recreation activities in Maple Grove Township?

	Response
Mail to home	X
Internet	
Email	
Social media	
Newspaper	
TV/radio	
Pick-up information	
Township's website	

Any additional comments pertaining to Maple Grove Township Parks and Recreation? _____

Thank you for your time. Surveys are due back to the Township by November 2, 2018. Please use the enclosed envelope to return your survey or drop off at the Township Office.

MAPLE GROVE TOWNSHIP

17010 Lincoln Rd., New Lothrop, Michigan 48460
Saginaw County, Email: mgtownship@yahoo.com
Web Site: maplegrovetownship.org

Supervisor:

Kevin M. Krupp
6352 Ditch Road
Chesaning, MI 48616
(989) 845-6789

Clerk:

Tish Yaros
14661 Bishop Road
Chesaning, MI 48616
(989) 284-5414

Treasurer:

Cheryl L. Bishop
17372 Bishop Road
Chesaning, MI 48616
(989) 845-2171

Office:

Mon. & Thurs.
12:00 to 5:00 p.m.
Phone: (989) 845-6155
Fax: (989) 845-3554

Maple Grove Township is preparing its Parks and Recreation Master Plan. This plan will evaluate its parks and recreational opportunities every five years to ensure it is providing citizens with the necessary facilities and programs to ensure great recreational experiences. As a step in the process, the Township is performing a community survey to assess current and future park and recreation needs. The information provided by the survey will serve as a basis for discussion on the community's parks and recreation desires and priorities.

Please complete this questionnaire if you are the adult (age 18 or older) in the household by circling the letter or checking the box(es). All responses to this survey are completely anonymous and will be reported in group form only.

1. In the last 12 months, about how many times, if ever, have you or other household members participated in the following activities in Maple Grove Township:

	More than 26 times	13-26 times	3-12 times	1-2 times	Never
Participated in a recreation program or activity					<input checked="" type="checkbox"/>
Visited Maple Grove Township Park					<input checked="" type="checkbox"/>
Visited other local or regional parks					<input checked="" type="checkbox"/>
Attended a public meeting					<input checked="" type="checkbox"/>
Volunteered your time to some activity or group in the local area					<input checked="" type="checkbox"/>
Visited one of the local district libraries (Chesaning, New Lothrop, Montrose) or participated with their on-line services					<input checked="" type="checkbox"/>
Visited Maple Grove Township's website				<input checked="" type="checkbox"/>	

2. Which of the following three statements comes closest to the way you feel about parks and programs in your community?
- Members of my household use the parks on a regular basis and I believe these facilities are important to quality of life
 - ☒ Although members of my household do not use the parks frequently, I believe that these facilities are important to quality of life.
 - Parks and parkland are not important to quality of life.
3. Are you familiar with Maple Grove Township Park? ☒ Yes or No
4. If so, how would you rate the Park?
- Excellent
 - ☒ Good
 - Fair
 - Poor
 - No opinion

5. Please indicate if you feel the facilities currently available in the Township fall short of meeting the needs, meet the needs, or exceed what is needed in the community.

Item	Fall short of Need	Meet the Need	Exceed the Need	Undecided
Recreational Open Space				X
Ballfields		X		
Basketball courts				X
Playgrounds				X
Picnic areas		X		
Pavilions				X
Walking Trails				X
Restrooms/Concessions				X
Parking Lot				X

6. Are you familiar with the programs offered to the senior residents of the Township by the County at the Township Hall?
Yes or No

7. What is the best time for you, or any member of your household, to participate in activities or use recreational facilities?

	Response
Weekday days	
Weekday evenings	
Weekends	

8. What is the best method for you to stay informed of parks and recreation activities in Maple Grove Township?

	Response
Mail to home	X
Internet	
Email	
Social media	X
Newspaper	
TV/radio	X
Pick-up information	
Township's website	X

Any additional comments pertaining to Maple Grove Township Parks and Recreation? _____

Thank you for your time. Surveys are due back to the Township by November 2, 2018. Please use the enclosed envelope to return your survey or drop off at the Township Office.

MAPLE GROVE TOWNSHIP

17010 Lincoln Rd., New Lothrop, Michigan 48460
Saginaw County, Email: mgtownship@yahoo.com
Web Site: maplegrovetownship.org

Supervisor:

Kevin M. Krupp
6352 Ditch Road
Chesaning, MI 48616
(989) 845-6789

Clerk:

Tish Yaros
14661 Bishop Road
Chesaning, MI 48616
(989) 284-5414

Treasurer:

Cheryl L. Bishop
17372 Bishop Road
Chesaning, MI 48616
(989) 845-2171

Office:

Mon. & Thurs.
12:00 to 5:00 p.m.
Phone: (989) 845-6155
Fax: (989) 845-3554

Maple Grove Township is preparing its Parks and Recreation Master Plan. This plan will evaluate its parks and recreational opportunities every five years to ensure it is providing citizens with the necessary facilities and programs to ensure great recreational experiences. As a step in the process, the Township is performing a community survey to assess current and future park and recreation needs. The information provided by the survey will serve as a basis for discussion on the community's parks and recreation desires and priorities.

Please complete this questionnaire if you are the adult (age 18 or older) in the household by circling the letter or checking the box(es). All responses to this survey are completely anonymous and will be reported in group form only.

1. In the last 12 months, about how many times, if ever, have you or other household members participated in the following activities in Maple Grove Township:

	More than 26 times	13-26 times	3-12 times	1-2 times	Never
Participated in a recreation program or activity				✓	
Visited Maple Grove Township Park				✓	
Visited other local or regional parks			✓		
Attended a public meeting					✓
Volunteered your time to some activity or group in the local area				✓	
Visited one of the local district libraries (Chesaning, New Lothrop, Montrose) or participated with their on-line services				✓	
Visited Maple Grove Township's website					✓

2. Which of the following three statements comes closest to the way you feel about parks and programs in your community?
- a. Members of my household use the parks on a regular basis and I believe these facilities are important to quality of life
 - b. Although members of my household do not use the parks frequently, I believe that these facilities are important to quality of life.
 - c. Parks and parkland are not important to quality of life.
3. Are you familiar with Maple Grove Township Park? Yes or No
4. If so, how would you rate the Park?
- a. Excellent
 - b. Good
 - c. Fair
 - d. Poor
 - e. No opinion

5. Please indicate if you feel the facilities currently available in the Township fall short of meeting the needs, meet the needs, or exceed what is needed in the community.

Item	Fall short of Need	Meet the Need	Exceed the Need	Undecided
Recreational Open Space			✓	
Ballfields			✓	
Basketball courts				✓
Playgrounds			✓	
Picnic areas				✓
Pavilions				
Walking Trails				
Restrooms/Concessions		✓		
Parking Lot		✓		

6. Are you familiar with the programs offered to the senior residents of the Township by the County at the Township Hall?
Yes or No

7. What is the best time for you, or any member of your household, to participate in activities or use recreational facilities?

	Response
Weekday days	
Weekday evenings	✓
Weekends	✓

8. What is the best method for you to stay informed of parks and recreation activities in Maple Grove Township?

	Response
Mail to home	✓
Internet	
Email	
Social media	
Newspaper	
TV/radio	
Pick-up information	
Township's website	

Any additional comments pertaining to Maple Grove Township Parks and Recreation? None at this time

Thank you

Thank you for your time. Surveys are due back to the Township by November 2, 2018. Please use the enclosed envelope to return your survey or drop off at the Township Office.

MAPLE GROVE TOWNSHIP

17010 Lincoln Rd., New Lothrop, Michigan 48460

Saginaw County, Email: mgtownship@yahoo.com

Web Site: maplegrovetownship.org

Supervisor:

Kevin M. Krupp
6352 Ditch Road
Chesaning, MI 48616
(989) 845-6789

Clerk:

Tish Yaros
14661 Bishop Road
Chesaning, MI 48616
(989) 284-5414

Treasurer:

Cheryl L. Bishop
17372 Bishop Road
Chesaning, MI 48616
(989) 845-2171

Office:

Mon. & Thurs.
12:00 to 5:00 p.m.
Phone: (989) 845-6155
Fax: (989) 845-3554

Maple Grove Township is preparing its Parks and Recreation Master Plan. This plan will evaluate its parks and recreational opportunities every five years to ensure it is providing citizens with the necessary facilities and programs to ensure great recreational experiences. As a step in the process, the Township is performing a community survey to assess current and future park and recreation needs. The information provided by the survey will serve as a basis for discussion on the community's parks and recreation desires and priorities.

Please complete this questionnaire if you are the adult (age 18 or older) in the household by circling the letter or checking the box(es). All responses to this survey are completely anonymous and will be reported in group form only.

1. In the last 12 months, about how many times, if ever, have you or other household members participated in the following activities in Maple Grove Township:

	More than 26 times	13-26 times	3-12 times	1-2 times	Never
Participated in a recreation program or activity		✓			
Visited Maple Grove Township Park		✓			
Visited other local or regional parks				✓	
Attended a public meeting					✓
Volunteered your time to some activity or group in the local area			✓		
Visited one of the local district libraries (Chesaning, New Lothrop, Montrose) or participated with their on-line services			✓		
Visited Maple Grove Township's website					✓

2. Which of the following three statements comes closest to the way you feel about parks and programs in your community?
- a. Members of my household use the parks on a regular basis and I believe these facilities are important to quality of life
 - b. Although members of my household do not use the parks frequently, I believe that these facilities are important to quality of life.
 - c. Parks and parkland are not important to quality of life.
3. Are you familiar with Maple Grove Township Park? ☒ Yes or No
4. If so, how would you rate the Park?
- a. Excellent
 - b. Good
 - c. Fair
 - d. Poor
 - e. No opinion

5. Please indicate if you feel the facilities currently available in the Township fall short of meeting the needs, meet the needs, or exceed what is needed in the community.

Item	Fall short of Need	Meet the Need	Exceed the Need	Undecided
Recreational Open Space		✓		
Ballfields				✓
Basketball courts	✓			
Playgrounds		✓		
Picnic areas		✓		
Pavilions		✓		
Walking Trails				✓
Restrooms/Concessions		✓		
Parking Lot				✓

6. Are you familiar with the programs offered to the senior residents of the Township by the County at the Township Hall?
☒ Yes or No

7. What is the best time for you, or any member of your household, to participate in activities or use recreational facilities?

	Response
Weekday days	✓
Weekday evenings	✓
Weekends	✓

8. What is the best method for you to stay informed of parks and recreation activities in Maple Grove Township?

	Response
Mail to home	✓
Internet	
Email	
Social media	
Newspaper	✓
TV/radio	
Pick-up information	
Township's website	

Any additional comments pertaining to Maple Grove Township Parks and Recreation?

MY CHILDREN - GRAND CHILDREN AND GREAT GRANDCHILDREN
HAVE ENJOYED PLAYING BALL AT THE PARK - PARKING SOMETIMES
IS A PROBLEM THE CHILDREN SEEM TO ENJOY THE PLAY EQUIPMENT
THAT IS AT THE PARK

Thank you for your time. Surveys are due back to the Township by November 2, 2018. Please use the enclosed envelope to return your survey or drop off at the Township Office.

MAPLE GROVE TOWNSHIP

17010 Lincoln Rd., New Lothrop, Michigan 48460
Saginaw County, Email: mgtownship@yahoo.com
Web Site: maplegrovetownship.org

Supervisor:

Kevin M. Krupp
6352 Ditch Road
Chesaning, MI 48616
(989) 845-6789

Clerk:

Tish Yaros
14661 Bishop Road
Chesaning, MI 48616
(989) 284-5414

Treasurer:

Cheryl L. Bishop
17372 Bishop Road
Chesaning, MI 48616
(989) 845-2171

Office:

Mon. & Thurs.
12:00 to 5:00 p.m.
Phone: (989) 845-6155
Fax: (989) 845-3554

Maple Grove Township is preparing its Parks and Recreation Master Plan. This plan will evaluate its parks and recreational opportunities every five years to ensure it is providing citizens with the necessary facilities and programs to ensure great recreational experiences. As a step in the process, the Township is performing a community survey to assess current and future park and recreation needs. The information provided by the survey will serve as a basis for discussion on the community's parks and recreation desires and priorities.

Please complete this questionnaire if you are the adult (age 18 or older) in the household by circling the letter or checking the box(es). All responses to this survey are completely anonymous and will be reported in group form only.

1. In the last 12 months, about how many times, if ever, have you or other household members participated in the following activities in Maple Grove Township:

	More than 26 times	13-26 times	3-12 times	1-2 times	Never
Participated in a recreation program or activity					X
Visited Maple Grove Township Park		X			
Visited other local or regional parks			X		
Attended a public meeting			X		
Volunteered your time to some activity or group in the local area				X	
Visited one of the local district libraries (Chesaning, New Lothrop, Montrose) or participated with their on-line services					X
Visited Maple Grove Township's website			X		

2. Which of the following three statements comes closest to the way you feel about parks and programs in your community?
- a. Members of my household use the parks on a regular basis and I believe these facilities are important to quality of life
 - b. Although members of my household do not use the parks frequently, I believe that these facilities are important to quality of life.
 - c. Parks and parkland are not important to quality of life.
3. Are you familiar with Maple Grove Township Park? Yes or No
4. If so, how would you rate the Park?
- a. Excellent
 - b. Good
 - c. Fair
 - d. Poor
 - e. No opinion

5. Please indicate if you feel the facilities currently available in the Township fall short of meeting the needs, meet the needs, or exceed what is needed in the community.

Item	Fall short of Need	Meet the Need	Exceed the Need	Undecided
Recreational Open Space		X		
Ballfields		X	X	
Basketball courts				X
Playgrounds		X		
Picnic areas		X		
Pavilions		X		
Walking Trails		X		
Restrooms/Concessions		X		
Parking Lot		X		

6. Are you familiar with the programs offered to the senior residents of the Township by the County at the Township Hall?
Yes or No

7. What is the best time for you, or any member of your household, to participate in activities or use recreational facilities?

	Response
Weekday days	
Weekday evenings	
Weekends	

8. What is the best method for you to stay informed of parks and recreation activities in Maple Grove Township?

	Response
Mail to home	X
Internet	X
Email	X
Social media	X
Newspaper	
TV/radio	
Pick-up information	
Township's website	

Any additional comments pertaining to Maple Grove Township Parks and Recreation? _____

Thank you for your time. Surveys are due back to the Township by November 2, 2018. Please use the enclosed envelope to return your survey or drop off at the Township Office.

MAPLE GROVE TOWNSHIP

17010 Lincoln Rd., New Lothrop, Michigan 48460

Saginaw County, Email: mgtownship@yahoo.com

Web Site: maplegrovetownship.org

Supervisor:

Kevin M. Krupp
6352 Ditch Road
Chesaning, MI 48616
(989) 845-6789

Clerk:

Tish Yaros
14661 Bishop Road
Chesaning, MI 48616
(989) 284-5414

Treasurer:

Cheryl L. Bishop
17372 Bishop Road
Chesaning, MI 48616
(989) 845-2171

Office:

Mon. & Thurs.
12:00 to 5:00 p.m.
Phone: (989) 845-6155
Fax: (989) 845-3554

Maple Grove Township is preparing its Parks and Recreation Master Plan. This plan will evaluate its parks and recreational opportunities every five years to ensure it is providing citizens with the necessary facilities and programs to ensure great recreational experiences. As a step in the process, the Township is performing a community survey to assess current and future park and recreation needs. The information provided by the survey will serve as a basis for discussion on the community's parks and recreation desires and priorities.

Please complete this questionnaire if you are the adult (age 18 or older) in the household by circling the letter or checking the box(es). All responses to this survey are completely anonymous and will be reported in group form only.

1. In the last 12 months, about how many times, if ever, have you or other household members participated in the following activities in Maple Grove Township:

	More than 26 times	13-26 times	3-12 times	1-2 times	Never
Participated in a recreation program or activity			X		
Visited Maple Grove Township Park	X				
Visited other local or regional parks					X
Attended a public meeting					X
Volunteered your time to some activity or group in the local area		X			
Visited one of the local district libraries (Chesaning, New Lothrop, Montrose) or participated with their on-line services		X			
Visited Maple Grove Township's website				X	

2. Which of the following three statements comes closest to the way you feel about parks and programs in your community?

- ☒ a. Members of my household use the parks on a regular basis and I believe these facilities are important to quality of life
- b. Although members of my household do not use the parks frequently, I believe that these facilities are important to quality of life.
- c. Parks and parkland are not important to quality of life.

3. Are you familiar with Maple Grove Township Park? ☒ Yes or No

4. If so, how would you rate the Park?

- a. Excellent
- ☒ b. Good
- c. Fair
- d. Poor
- e. No opinion

5. Please indicate if you feel the facilities currently available in the Township fall short of meeting the needs, meet the needs, or exceed what is needed in the community.

Item	Fall short of Need	Meet the Need	Exceed the Need	Undecided
Recreational Open Space		X		
Ballfields		X		
Basketball courts	X			
Playgrounds		X		
Picnic areas		X		
Pavilions		X		
Walking Trails				X
Restrooms/Concessions		X		
Parking Lot	X			

6. Are you familiar with the programs offered to the senior residents of the Township by the County at the Township Hall?
Yes or No

7. What is the best time for you, or any member of your household, to participate in activities or use recreational facilities?

	Response
Weekday days	
Weekday evenings	X
Weekends	X

8. What is the best method for you to stay informed of parks and recreation activities in Maple Grove Township?

	Response
Mail to home	X
Internet	X
Email	
Social media	
Newspaper	
TV/radio	
Pick-up information	
Township's website	

Any additional comments pertaining to Maple Grove Township Parks and Recreation? _____

Thank you for your time. Surveys are due back to the Township by November 2, 2018. Please use the enclosed envelope to return your survey or drop off at the Township Office.

MAPLE GROVE TOWNSHIP

17010 Lincoln Rd., New Lothrop, Michigan 48460
Saginaw County, Email: mgtownship@yahoo.com
Web Site: maplegrovetownship.org

Supervisor:

Kevin M. Krupp
6352 Ditch Road
Chesaning, MI 48616
(989) 845-6789

Clerk:

Tish Yaros
14661 Bishop Road
Chesaning, MI 48616
(989) 284-5414

Treasurer:

Cheryl L. Bishop
17372 Bishop Road
Chesaning, MI 48616
(989) 845-2171

Office:

Mon. & Thurs.
12:00 to 5:00 p.m.
Phone: (989) 845-6155
Fax: (989) 845-3554

Maple Grove Township is preparing its Parks and Recreation Master Plan. This plan will evaluate its parks and recreational opportunities every five years to ensure it is providing citizens with the necessary facilities and programs to ensure great recreational experiences. As a step in the process, the Township is performing a community survey to assess current and future park and recreation needs. The information provided by the survey will serve as a basis for discussion on the community's parks and recreation desires and priorities.

Please complete this questionnaire if you are the adult (age 18 or older) in the household by circling the letter or checking the box(es). All responses to this survey are completely anonymous and will be reported in group form only.

1. In the last 12 months, about how many times, if ever, have you or other household members participated in the following activities in Maple Grove Township:

	More than 26 times	13-26 times	3-12 times	1-2 times	Never
Participated in a recreation program or activity		X			
Visited Maple Grove Township Park		X			
Visited other local or regional parks			X		
Attended a public meeting					
Volunteered your time to some activity or group in the local area		X			
Visited one of the local district libraries (Chesaning, New Lothrop, Montrose) or participated with their on-line services					X
Visited Maple Grove Township's website					X

2. Which of the following three statements comes closest to the way you feel about parks and programs in your community?
- ☒ Members of my household use the parks on a regular basis and I believe these facilities are important to quality of life
 - ☐ Although members of my household do not use the parks frequently, I believe that these facilities are important to quality of life.
 - ☐ Parks and parkland are not important to quality of life.

3. Are you familiar with Maple Grove Township Park? ☒ Yes or ☐ No

4. If so, how would you rate the Park?

- ☐ Excellent
- ☒ Good
- ☐ Fair
- ☐ Poor
- ☐ No opinion

5. Please indicate if you feel the facilities currently available in the Township fall short of meeting the needs, meet the needs, or exceed what is needed in the community.

Item	Fall short of Need	Meet the Need	Exceed the Need	Undecided
Recreational Open Space	X			
Ballfields		X		
Basketball courts	X			
Playgrounds	X			
Picnic areas	X			
Pavilions		X		
Walking Trails		X		
Restrooms/Concessions		X		
Parking Lot	X			

6. Are you familiar with the programs offered to the senior residents of the Township by the County at the Township Hall?
 Yes or No

7. What is the best time for you, or any member of your household, to participate in activities or use recreational facilities?

	Response
Weekday days	
Weekday evenings	X
Weekends	X

8. What is the best method for you to stay informed of parks and recreation activities in Maple Grove Township?

	Response
Mail to home	
Internet	
Email	
Social media	
Newspaper	
TV/radio	
Pick-up information	
Township's website	

Any additional comments pertaining to Maple Grove Township Parks and Recreation?

Thank you for your time. Surveys are due back to the Township by November 2, 2018. Please use the enclosed envelope to return your survey or drop off at the Township Office.

MAPLE GROVE TOWNSHIP

17010 Lincoln Rd., New Lothrop, Michigan 48460
Saginaw County, Email: mgtownship@yahoo.com
Web Site: maplegrovetownship.org

Supervisor:

Kevin M. Krupp
6352 Ditch Road
Chesaning, MI 48616
(989) 845-6789

Clerk:

Tish Yaros
14661 Bishop Road
Chesaning, MI 48616
(989) 284-5414

Treasurer:

Cheryl L. Bishop
17372 Bishop Road
Chesaning, MI 48616
(989) 845-2171

Office:

Mon. & Thurs.
12:00 to 5:00 p.m.
Phone: (989) 845-6155
Fax: (989) 845-3554

Maple Grove Township is preparing its Parks and Recreation Master Plan. This plan will evaluate its parks and recreational opportunities every five years to ensure it is providing citizens with the necessary facilities and programs to ensure great recreational experiences. As a step in the process, the Township is performing a community survey to assess current and future park and recreation needs. The information provided by the survey will serve as a basis for discussion on the community's parks and recreation desires and priorities.

Please complete this questionnaire if you are the adult (age 18 or older) in the household by circling the letter or checking the box(es). All responses to this survey are completely anonymous and will be reported in group form only.

1. In the last 12 months, about how many times, if ever, have you or other household members participated in the following activities in Maple Grove Township:

	More than 26 times	13-26 times	3-12 times	1-2 times	Never
Participated in a recreation program or activity			X		
Visited Maple Grove Township Park			X		
Visited other local or regional parks				X	
Attended a public meeting					X
Volunteered your time to some activity or group in the local area					X
Visited one of the local district libraries (Chesaning, New Lothrop, Montrose) or participated with their on-line services				X	X
Visited Maple Grove Township's website					X

2. Which of the following three statements comes closest to the way you feel about parks and programs in your community?
- Members of my household use the parks on a regular basis and I believe these facilities are important to quality of life
 - ☒ Although members of my household do not use the parks frequently, I believe that these facilities are important to quality of life.
 - Parks and parkland are not important to quality of life.

3. Are you familiar with Maple Grove Township Park? ☒ Yes or No

4. If so, how would you rate the Park?

- Excellent
- ☒ Good
- Fair
- Poor
- No opinion

5. Please indicate if you feel the facilities currently available in the Township fall short of meeting the needs, meet the needs, or exceed what is needed in the community.

Item	Fall short of Need	Meet the Need	Exceed the Need	Undecided
Recreational Open Space		X		
Ballfields		X		
Basketball courts		X		
Playgrounds		X		
Picnic areas		X		
Pavilions		X		
Walking Trails				X
Restrooms/Concessions	X			
Parking Lot		X		

6. Are you familiar with the programs offered to the senior residents of the Township by the County at the Township Hall?

☒ Yes or No

7. What is the best time for you, or any member of your household, to participate in activities or use recreational facilities?

	Response
Weekday days	
Weekday evenings	X
Weekends	X

8. What is the best method for you to stay informed of parks and recreation activities in Maple Grove Township?

	Response
Mail to home	X
Internet	
Email	
Social media	
Newspaper	
TV/radio	
Pick-up information	
Township's website	

Any additional comments pertaining to Maple Grove Township Parks and Recreation? DO A GOOD JOB FOR THE KIDS

Thank you for your time. Surveys are due back to the Township by November 2, 2018. Please use the enclosed envelope to return your survey or drop off at the Township Office.

MAPLE GROVE TOWNSHIP

17010 Lincoln Rd., New Lothrop, Michigan 48460
Saginaw County, Email: mgtownship@yahoo.com
Web Site: maplegrovetownship.org

Supervisor:

Kevin M. Krupp
6352 Ditch Road
Chesaning, MI 48616
(989) 845-6789

Clerk:

Tish Yaros
14661 Bishop Road
Chesaning, MI 48616
(989) 284-5414

Treasurer:

Cheryl L. Bishop
17372 Bishop Road
Chesaning, MI 48616
(989) 845-2171

Office:

Mon. & Thurs.
12:00 to 5:00 p.m.
Phone: (989) 845-6155
Fax: (989) 845-3554

Maple Grove Township is preparing its Parks and Recreation Master Plan. This plan will evaluate its parks and recreational opportunities every five years to ensure it is providing citizens with the necessary facilities and programs to ensure great recreational experiences. As a step in the process, the Township is performing a community survey to assess current and future park and recreation needs. The information provided by the survey will serve as a basis for discussion on the community's parks and recreation desires and priorities.

Please complete this questionnaire if you are the adult (age 18 or older) in the household by circling the letter or checking the box(es). All responses to this survey are completely anonymous and will be reported in group form only.

1. In the last 12 months, about how many times, if ever, have you or other household members participated in the following activities in Maple Grove Township:

	More than 26 times	13-26 times	3-12 times	1-2 times	Never
Participated in a recreation program or activity					X
Visited Maple Grove Township Park					X
Visited other local or regional parks					X
Attended a public meeting					X
Volunteered your time to some activity or group in the local area					X
Visited one of the local district libraries (Chesaning, New Lothrop, Montrose) or participated with their on-line services				X	
Visited Maple Grove Township's website					X

2. Which of the following three statements comes closest to the way you feel about parks and programs in your community?
- Members of my household use the parks on a regular basis and I believe these facilities are important to quality of life
 - Although members of my household do not use the parks frequently, I believe that these facilities are important to quality of life.
 - ☒ Parks and parkland are not important to quality of life.
3. Are you familiar with Maple Grove Township Park? Yes or ☒ No
4. If so, how would you rate the Park?
- Excellent
 - Good
 - Fair
 - Poor
 - ☒ No opinion

5. Please indicate if you feel the facilities currently available in the Township fall short of meeting the needs, meet the needs, or exceed what is needed in the community.

Item	Fall short of Need	Meet the Need	Exceed the Need	Undecided
Recreational Open Space				X
Ballfields				X
Basketball courts				X
Playgrounds				X
Picnic areas				X
Pavilions				X
Walking Trails				X
Restrooms/Concessions				X
Parking Lot				X

6. Are you familiar with the programs offered to the senior residents of the Township by the County at the Township Hall?
Yes or No

7. What is the best time for you, or any member of your household, to participate in activities or use recreational facilities?

	Response
Weekday days	
Weekday evenings	
Weekends	X

8. What is the best method for you to stay informed of parks and recreation activities in Maple Grove Township?

	Response
Mail to home	X
Internet	
Email	
Social media	X
Newspaper	
TV/radio	
Pick-up information	
Township's website	

Any additional comments pertaining to Maple Grove Township Parks and Recreation? _____

Thank you for your time. Surveys are due back to the Township by November 2, 2018. Please use the enclosed envelope to return your survey or drop off at the Township Office.

MAPLE GROVE TOWNSHIP

17010 Lincoln Rd., New Lothrop, Michigan 48460
Saginaw County, Email: mgtownship@yahoo.com
Web Site: maplegrovetownship.org

Supervisor:

Kevin M. Krupp
6352 Ditch Road
Chesaning, MI 48616
(989) 845-6789

Clerk:

Tish Yaros
14661 Bishop Road
Chesaning, MI 48616
(989) 284-5414

Treasurer:

Cheryl L. Bishop
17372 Bishop Road
Chesaning, MI 48616
(989) 845-2171

Office:

Mon. & Thurs.
12:00 to 5:00 p.m.
Phone: (989) 845-6155
Fax: (989) 845-3554

Maple Grove Township is preparing its Parks and Recreation Master Plan. This plan will evaluate its parks and recreational opportunities every five years to ensure it is providing citizens with the necessary facilities and programs to ensure great recreational experiences. As a step in the process, the Township is performing a community survey to assess current and future park and recreation needs. The information provided by the survey will serve as a basis for discussion on the community's parks and recreation desires and priorities.

Please complete this questionnaire if you are the adult (age 18 or older) in the household by circling the letter or checking the box(es). All responses to this survey are completely anonymous and will be reported in group form only.

1. In the last 12 months, about how many times, if ever, have you or other household members participated in the following activities in Maple Grove Township:

	More than 26 times	13-26 times	3-12 times	1-2 times	Never
Participated in a recreation program or activity			✓		
Visited Maple Grove Township Park		✓			
Visited other local or regional parks			✓		
Attended a public meeting				✓	
Volunteered your time to some activity or group in the local area					✓
Visited one of the local district libraries (Chesaning, New Lothrop, Montrose) or participated with their on-line services				✓	
Visited Maple Grove Township's website					✓

2. Which of the following three statements comes closest to the way you feel about parks and programs in your community?
- a. Members of my household use the parks on a regular basis and I believe these facilities are important to quality of life
 - b. Although members of my household do not use the parks frequently, I believe that these facilities are important to quality of life.
 - c. Parks and parkland are not important to quality of life.
3. Are you familiar with Maple Grove Township Park? Yes or No
4. If so, how would you rate the Park?
- a. Excellent
 - b. Good
 - c. Fair
 - d. Poor
 - e. No opinion

5. Please indicate if you feel the facilities currently available in the Township fall short of meeting the needs, meet the needs, or exceed what is needed in the community.

Item	Fall short of Need	Meet the Need	Exceed the Need	Undecided
Recreational Open Space		✓		
Ballfields		✓		
Basketball courts		✓		
Playgrounds		✓		
Picnic areas		✓		
Pavilions		✓		
Walking Trails	✓			
Restrooms/Concessions		✓		
Parking Lot		✓		

6. Are you familiar with the programs offered to the senior residents of the Township by the County at the Township Hall?

Yes or No

7. What is the best time for you, or any member of your household, to participate in activities or use recreational facilities?

	Response
Weekday days	
Weekday evenings	✓
Weekends	✓

8. What is the best method for you to stay informed of parks and recreation activities in Maple Grove Township?

	Response
Mail to home	
Internet	
Email	✓
Social media	✓
Newspaper	✓
TV/radio	
Pick-up information	
Township's website	

Any additional comments pertaining to Maple Grove Township Parks and Recreation? _____

Thank you for your time. Surveys are due back to the Township by November 2, 2018. Please use the enclosed envelope to return your survey or drop off at the Township Office.

MAPLE GROVE TOWNSHIP

17010 Lincoln Rd., New Lothrop, Michigan 48460
Saginaw County, Email: mgtownship@yahoo.com
Web Site: maplegrovetownship.org

Supervisor:

Kevin M. Krupp
6352 Ditch Road
Chesaning, MI 48616
(989) 845-6789

Clerk:

Tish Yaros
14661 Bishop Road
Chesaning, MI 48616
(989) 284-5414

Treasurer:

Cheryl L. Bishop
17372 Bishop Road
Chesaning, MI 48616
(989) 845-2171

Office:

Mon. & Thurs.
12:00 to 5:00 p.m.
Phone: (989) 845-6155
Fax: (989) 845-3554

Maple Grove Township is preparing its Parks and Recreation Master Plan. This plan will evaluate its parks and recreational opportunities every five years to ensure it is providing citizens with the necessary facilities and programs to ensure great recreational experiences. As a step in the process, the Township is performing a community survey to assess current and future park and recreation needs. The information provided by the survey will serve as a basis for discussion on the community's parks and recreation desires and priorities.

Please complete this questionnaire if you are the adult (age 18 or older) in the household by circling the letter or checking the box(es). All responses to this survey are completely anonymous and will be reported in group form only.

1. In the last 12 months, about how many times, if ever, have you or other household members participated in the following activities in Maple Grove Township:

	More than 26 times	13-26 times	3-12 times	1-2 times	Never
Participated in a recreation program or activity			✓		
Visited Maple Grove Township Park		✓			
Visited other local or regional parks				✓	
Attended a public meeting				✓	
Volunteered your time to some activity or group in the local area				✓	
Visited one of the local district libraries (Chesaning, New Lothrop, Montrose) or participated with their on-line services					✓
Visited Maple Grove Township's website				✓	

2. Which of the following three statements comes closest to the way you feel about parks and programs in your community?
- ☒ a. Members of my household use the parks on a regular basis and I believe these facilities are important to quality of life
 - b. Although members of my household do not use the parks frequently, I believe that these facilities are important to quality of life.
 - c. Parks and parkland are not important to quality of life.

3. Are you familiar with Maple Grove Township Park? ☒ Yes or No

4. If so, how would you rate the Park?

- a. Excellent
- ☒ b. Good
- c. Fair
- d. Poor
- e. No opinion

5. Please indicate if you feel the facilities currently available in the Township fall short of meeting the needs, meet the needs, or exceed what is needed in the community.

Item	Fall short of Need	Meet the Need	Exceed the Need	Undecided
Recreational Open Space				
Ballfields				
Basketball courts				
Playgrounds				
Picnic areas				
Pavilions				
Walking Trails				
Restrooms/Concessions				
Parking Lot				

6. Are you familiar with the programs offered to the senior residents of the Township by the County at the Township Hall?
Yes or ~~No~~

7. What is the best time for you, or any member of your household, to participate in activities or use recreational facilities?

	Response
Weekday days	
Weekday evenings	✓
Weekends	✓

8. What is the best method for you to stay informed of parks and recreation activities in Maple Grove Township?

	Response
Mail to home	
Internet	
Email	✓
Social media	✓
Newspaper	
TV/radio	
Pick-up information	
Township's website	

Any additional comments pertaining to Maple Grove Township Parks and Recreation? _____

Thank you for your time. Surveys are due back to the Township by November 2, 2018. Please use the enclosed envelope to return your survey or drop off at the Township Office.

MAPLE GROVE TOWNSHIP

17010 Lincoln Rd., New Lothrop, Michigan 48460
Saginaw County, Email: mgtownship@yahoo.com
Web Site: maplegrovetownship.org

Supervisor:

Kevin M. Krupp
6352 Ditch Road
Chesaning, MI 48616
(989) 845-6789

Clerk:

Tish Yaros
14661 Bishop Road
Chesaning, MI 48616
(989) 284-5414

Treasurer:

Cheryl L. Bishop
17372 Bishop Road
Chesaning, MI 48616
(989) 845-2171

Office:

Mon. & Thurs.
12:00 to 5:00 p.m.
Phone: (989) 845-6155
Fax: (989) 845-3554

Maple Grove Township is preparing its Parks and Recreation Master Plan. This plan will evaluate its parks and recreational opportunities every five years to ensure it is providing citizens with the necessary facilities and programs to ensure great recreational experiences. As a step in the process, the Township is performing a community survey to assess current and future park and recreation needs. The information provided by the survey will serve as a basis for discussion on the community's parks and recreation desires and priorities.

Please complete this questionnaire if you are the adult (age 18 or older) in the household by circling the letter or checking the box(es). All responses to this survey are completely anonymous and will be reported in group form only.

1. In the last 12 months, about how many times, if ever, have you or other household members participated in the following activities in Maple Grove Township:

	More than 26 times	13-26 times	3-12 times	1-2 times	Never
Participated in a recreation program or activity					X
Visited Maple Grove Township Park		X			
Visited other local or regional parks	X				
Attended a public meeting					X
Volunteered your time to some activity or group in the local area					X
Visited one of the local district libraries (Chesaning, New Lothrop, Montrose) or participated with their on-line services	X				
Visited Maple Grove Township's website					X

2. Which of the following three statements comes closest to the way you feel about parks and programs in your community?
- Members of my household use the parks on a regular basis and I believe these facilities are important to quality of life
 - ☒ Although members of my household do not use the parks frequently, I believe that these facilities are important to quality of life.
 - Parks and parkland are not important to quality of life.

3. Are you familiar with Maple Grove Township Park? ☒ Yes or No

4. If so, how would you rate the Park?

- Excellent
- ☒ Good
- Fair
- Poor
- No opinion

5. Please indicate if you feel the facilities currently available in the Township fall short of meeting the needs, meet the needs, or exceed what is needed in the community.

Item	Fall short of Need	Meet the Need	Exceed the Need	Undecided
Recreational Open Space		X		
Ballfields		X		
Basketball courts	X			
Playgrounds	X			
Picnic areas		X		
Pavilions		X		
Walking Trails		X		
Restrooms/Concessions	X			
Parking Lot		X		

6. Are you familiar with the programs offered to the senior residents of the Township by the County at the Township Hall?
Yes or No

7. What is the best time for you, or any member of your household, to participate in activities or use recreational facilities?

	Response
Weekday days	
Weekday evenings	X
Weekends	

8. What is the best method for you to stay informed of parks and recreation activities in Maple Grove Township?

	Response
Mail to home	X
Internet	
Email	
Social media	
Newspaper	
TV/radio	
Pick-up information	
Township's website	

Any additional comments pertaining to Maple Grove Township Parks and Recreation? _____

Thank you for your time. Surveys are due back to the Township by November 2, 2018. Please use the enclosed envelope to return your survey or drop off at the Township Office.

MAPLE GROVE TOWNSHIP

17010 Lincoln Rd., New Lothrop, Michigan 48460
Saginaw County, Email: mgtownship@yahoo.com
Web Site: maplegrovetownship.org

Supervisor:

Kevin M. Krupp
6352 Ditch Road
Chesaning, MI 48616
(989) 845-6789

Clerk:

Tish Yaros
14661 Bishop Road
Chesaning, MI 48616
(989) 284-5414

Treasurer:

Cheryl L. Bishop
17372 Bishop Road
Chesaning, MI 48616
(989) 845-2171

Office:

Mon. & Thurs.
12:00 to 5:00 p.m.
Phone: (989) 845-6155
Fax: (989) 845-3554

Maple Grove Township is preparing its Parks and Recreation Master Plan. This plan will evaluate its parks and recreational opportunities every five years to ensure it is providing citizens with the necessary facilities and programs to ensure great recreational experiences. As a step in the process, the Township is performing a community survey to assess current and future park and recreation needs. The information provided by the survey will serve as a basis for discussion on the community's parks and recreation desires and priorities.

Please complete this questionnaire if you are the adult (age 18 or older) in the household by circling the letter or checking the box(es). All responses to this survey are completely anonymous and will be reported in group form only.

1. In the last 12 months, about how many times, if ever, have you or other household members participated in the following activities in Maple Grove Township:

	More than 26 times	13-26 times	3-12 times	1-2 times	Never
Participated in a recreation program or activity		X			
Visited Maple Grove Township Park			X		
Visited other local or regional parks				X	
Attended a public meeting					X
Volunteered your time to some activity or group in the local area				X	
Visited one of the local district libraries (Chesaning, New Lothrop, Montrose) or participated with their on-line services				X	
Visited Maple Grove Township's website				X	

2. Which of the following three statements comes closest to the way you feel about parks and programs in your community?

- a. Members of my household use the parks on a regular basis and I believe these facilities are important to quality of life
- b. Although members of my household do not use the parks frequently, I believe that these facilities are important to quality of life.
- c. Parks and parkland are not important to quality of life.

3. Are you familiar with Maple Grove Township Park? Yes or No

4. If so, how would you rate the Park?

- a. Excellent
- b. Good
- c. Fair
- d. Poor
- e. No opinion

5. Please indicate if you feel the facilities currently available in the Township fall short of meeting the needs, meet the needs, or exceed what is needed in the community.

Item	Fall short of Need	Meet the Need	Exceed the Need	Undecided
Recreational Open Space				X
Ballfields			X	
Basketball courts				X
Playgrounds			X	
Picnic areas			X	
Pavilions			X	
Walking Trails			X	
Restrooms/Concessions			X	
Parking Lot			X	

6. Are you familiar with the programs offered to the senior residents of the Township by the County at the Township Hall?
Yes or No

7. What is the best time for you, or any member of your household, to participate in activities or use recreational facilities?

	Response
Weekday days	
Weekday evenings	X
Weekends	X

8. What is the best method for you to stay informed of parks and recreation activities in Maple Grove Township?

	Response
Mail to home	X
Internet	
Email	
Social media	X
Newspaper	
TV/radio	
Pick-up information	
Township's website	

Any additional comments pertaining to Maple Grove Township Parks and Recreation? _____

Thank you for your time. Surveys are due back to the Township by November 2, 2018. Please use the enclosed envelope to return your survey or drop off at the Township Office.

MAPLE GROVE TOWNSHIP

17010 Lincoln Rd., New Lothrop, Michigan 48460
Saginaw County, Email: mgtownship@yahoo.com
Web Site: maplegrovetownship.org

Supervisor:

Kevin M. Krupp
6352 Ditch Road
Chesaning, MI 48616
(989) 845-6789

Clerk:

Tish Yaros
14661 Bishop Road
Chesaning, MI 48616
(989) 284-5414

Treasurer:

Cheryl L. Bishop
17372 Bishop Road
Chesaning, MI 48616
(989) 845-2171

Office:

Mon. & Thurs.
12:00 to 5:00 p.m.
Phone: (989) 845-6155
Fax: (989) 845-3554

Maple Grove Township is preparing its Parks and Recreation Master Plan. This plan will evaluate its parks and recreational opportunities every five years to ensure it is providing citizens with the necessary facilities and programs to ensure great recreational experiences. As a step in the process, the Township is performing a community survey to assess current and future park and recreation needs. The information provided by the survey will serve as a basis for discussion on the community's parks and recreation desires and priorities.

Please complete this questionnaire if you are the adult (age 18 or older) in the household by circling the letter or checking the box(es). All responses to this survey are completely anonymous and will be reported in group form only.

1. In the last 12 months, about how many times, if ever, have you or other household members participated in the following activities in Maple Grove Township:

	More than 26 times	13-26 times	3-12 times	1-2 times	Never
Participated in a recreation program or activity			✓		
Visited Maple Grove Township Park			✓		
Visited other local or regional parks				✓	
Attended a public meeting		✓			
Volunteered your time to some activity or group in the local area	✓				
Visited one of the local district libraries (Chesaning, New Lothrop, Montrose) or participated with their on-line services				✓	
Visited Maple Grove Township's website			✓		

2. Which of the following three statements comes closest to the way you feel about parks and programs in your community?
- Members of my household use the parks on a regular basis and I believe these facilities are important to quality of life
 - ☒ Although members of my household do not use the parks frequently, I believe that these facilities are important to quality of life.
 - Parks and parkland are not important to quality of life.
3. Are you familiar with Maple Grove Township Park? ☒ Yes or No
4. If so, how would you rate the Park?
- ☒ Excellent
 - Good
 - Fair
 - Poor
 - No opinion

5. Please indicate if you feel the facilities currently available in the Township fall short of meeting the needs, meet the needs, or exceed what is needed in the community.

Item	Fall short of Need	Meet the Need	Exceed the Need	Undecided
Recreational Open Space			✓	
Ballfields			✓	
Basketball courts			✓	
Playgrounds			✓	
Picnic areas			✓	
Pavilions			✓	
Walking Trails			✓	
Restrooms/Concessions			✓	
Parking Lot			✓	

6. Are you familiar with the programs offered to the senior residents of the Township by the County at the Township Hall?

Yes or No

7. What is the best time for you, or any member of your household, to participate in activities or use recreational facilities?

	Response
Weekday days	
Weekday evenings	
Weekends	✓

8. What is the best method for you to stay informed of parks and recreation activities in Maple Grove Township?

	Response
Mail to home	
Internet	
Email	
Social media	✓
Newspaper	✓
TV/radio	
Pick-up information	
Township's website	✓

Any additional comments pertaining to Maple Grove Township Parks and Recreation? _____

Thank you for your time. Surveys are due back to the Township by November 2, 2018. Please use the enclosed envelope to return your survey or drop off at the Township Office.

MAPLE GROVE TOWNSHIP

17010 Lincoln Rd., New Lothrop, Michigan 48460
Saginaw County, Email: mgtownship@yahoo.com
Web Site: maplegrovetownship.org

Supervisor:

Kevin M. Krupp
6352 Ditch Road
Chesaning, MI 48616
(989) 845-6789

Clerk:

Tish Yaros
14661 Bishop Road
Chesaning, MI 48616
(989) 284-5414

Treasurer:

Cheryl L. Bishop
17372 Bishop Road
Chesaning, MI 48616
(989) 845-2171

Office:

Mon. & Thurs.
12:00 to 5:00 p.m.
Phone: (989) 845-6155
Fax: (989) 845-3554

Maple Grove Township is preparing its Parks and Recreation Master Plan. This plan will evaluate its parks and recreational opportunities every five years to ensure it is providing citizens with the necessary facilities and programs to ensure great recreational experiences. As a step in the process, the Township is performing a community survey to assess current and future park and recreation needs. The information provided by the survey will serve as a basis for discussion on the community's parks and recreation desires and priorities.

Please complete this questionnaire if you are the adult (age 18 or older) in the household by circling the letter or checking the box(es). All responses to this survey are completely anonymous and will be reported in group form only.

1. In the last 12 months, about how many times, if ever, have you or other household members participated in the following activities in Maple Grove Township:

	More than 26 times	13-26 times	3-12 times	1-2 times	Never
Participated in a recreation program or activity				X	
Visited Maple Grove Township Park				X	
Visited other local or regional parks					X
Attended a public meeting					X
Volunteered your time to some activity or group in the local area	X years ago				
Visited one of the local district libraries (Chesaning, New Lothrop, Montrose) or participated with their on-line services					X
Visited Maple Grove Township's website					X

2. Which of the following three statements comes closest to the way you feel about parks and programs in your community?
- Members of my household use the parks on a regular basis and I believe these facilities are important to quality of life
 - ☒ Although members of my household do not use the parks frequently, I believe that these facilities are important to quality of life.
 - Parks and parkland are not important to quality of life.

3. Are you familiar with Maple Grove Township Park? ☒ Yes or No

4. If so, how would you rate the Park?

- ☒ Excellent
- Good
- Fair
- Poor
- No opinion

5. Please indicate if you feel the facilities currently available in the Township fall short of meeting the needs, meet the needs, or exceed what is needed in the community.

Item	Fall short of Need	Meet the Need	Exceed the Need	Undecided
Recreational Open Space		X		
Ballfields		X		
Basketball courts	X			
Playgrounds		X		
Picnic areas				
Pavilions		X		
Walking Trails	X			
Restrooms/Concessions		X		
Parking Lot	X			

6. Are you familiar with the programs offered to the senior residents of the Township by the County at the Township Hall?
Yes or No

7. What is the best time for you, or any member of your household, to participate in activities or use recreational facilities?

	Response
Weekday days	
Weekday evenings	
Weekends	X

8. What is the best method for you to stay informed of parks and recreation activities in Maple Grove Township?

	Response
Mail to home	X
Internet	
Email	
Social media	
Newspaper	X
TV/radio	
Pick-up information	
Township's website	

Any additional comments pertaining to Maple Grove Township Parks and Recreation? _____

Thank you for your time. Surveys are due back to the Township by November 2, 2018. Please use the enclosed envelope to return your survey or drop off at the Township Office.

MAPLE GROVE TOWNSHIP

17010 Lincoln Rd., New Lothrop, Michigan 48460
Saginaw County, Email: mgtownship@yahoo.com
Web Site: maplegrovetownship.org

Supervisor:

Kevin M. Krupp
6352 Ditch Road
Chesaning, MI 48616
(989) 845-6789

Clerk:

Tish Yaros
14661 Bishop Road
Chesaning, MI 48616
(989) 284-5414

Treasurer:

Cheryl L. Bishop
17372 Bishop Road
Chesaning, MI 48616
(989) 845-2171

Office:

Mon. & Thurs.
12:00 to 5:00 p.m.
Phone: (989) 845-6155
Fax: (989) 845-3554

Maple Grove Township is preparing its Parks and Recreation Master Plan. This plan will evaluate its parks and recreational opportunities every five years to ensure it is providing citizens with the necessary facilities and programs to ensure great recreational experiences. As a step in the process, the Township is performing a community survey to assess current and future park and recreation needs. The information provided by the survey will serve as a basis for discussion on the community's parks and recreation desires and priorities.

Please complete this questionnaire if you are the adult (age 18 or older) in the household by circling the letter or checking the box(es). All responses to this survey are completely anonymous and will be reported in group form only.

1. In the last 12 months, about how many times, if ever, have you or other household members participated in the following activities in Maple Grove Township:

	More than 26 times	13-26 times	3-12 times	1-2 times	Never
Participated in a recreation program or activity					✓
Visited Maple Grove Township Park					✓
Visited other local or regional parks					✓
Attended a public meeting					✓
Volunteered your time to some activity or group in the local area					✓
Visited one of the local district libraries (Chesaning, New Lothrop, Montrose) or participated with their on-line services					✓
Visited Maple Grove Township's website					✓

2. Which of the following three statements comes closest to the way you feel about parks and programs in your community?
- Members of my household use the parks on a regular basis and I believe these facilities are important to quality of life
 - Although members of my household do not use the parks frequently, I believe that these facilities are important to quality of life.
 - Parks and parkland are not important to quality of life.

3. Are you familiar with Maple Grove Township Park? Yes or No

4. If so, how would you rate the Park?

- Excellent
- Good
- Fair
- Poor
- No opinion

N/A

5. Please indicate if you feel the facilities currently available in the Township fall short of meeting the needs, meet the needs, or exceed what is needed in the community.

Item	Fall short of Need	Meet the Need	Exceed the Need	Undecided
Recreational Open Space				✓
Ballfields				✓
Basketball courts				✓
Playgrounds				✓
Picnic areas				✓
Pavilions				✓
Walking Trails				✓
Restrooms/Concessions				✓
Parking Lot				✓

6. Are you familiar with the programs offered to the senior residents of the Township by the County at the Township Hall?
Yes or No

7. What is the best time for you, or any member of your household, to participate in activities or use recreational facilities?

	Response
Weekday days	
Weekday evenings	
Weekends	✓

8. What is the best method for you to stay informed of parks and recreation activities in Maple Grove Township?

	Response
Mail to home	✓
Internet	
Email	
Social media	
Newspaper	
TV/radio	
Pick-up information	
Township's website	

Any additional comments pertaining to Maple Grove Township Parks and Recreation? _____

Thank you for your time. Surveys are due back to the Township by November 2, 2018. Please use the enclosed envelope to return your survey or drop off at the Township Office.

MAPLE GROVE TOWNSHIP

17010 Lincoln Rd., New Lothrop, Michigan 48460
Saginaw County, Email: mgtownship@yahoo.com
Web Site: maplegrovetownship.org

Supervisor:

Kevin M. Krupp
6352 Ditch Road
Chesaning, MI 48616
(989) 845-6789

Clerk:

Tish Yaros
14661 Bishop Road
Chesaning, MI 48616
(989) 284-5414

Treasurer:

Cheryl L. Bishop
17372 Bishop Road
Chesaning, MI 48616
(989) 845-2171

Office:

Mon. & Thurs.
12:00 to 5:00 p.m.
Phone: (989) 845-6155
Fax: (989) 845-3554

Maple Grove Township is preparing its Parks and Recreation Master Plan. This plan will evaluate its parks and recreational opportunities every five years to ensure it is providing citizens with the necessary facilities and programs to ensure great recreational experiences. As a step in the process, the Township is performing a community survey to assess current and future park and recreation needs. The information provided by the survey will serve as a basis for discussion on the community's parks and recreation desires and priorities.

Please complete this questionnaire if you are the adult (age 18 or older) in the household by circling the letter or checking the box(es). All responses to this survey are completely anonymous and will be reported in group form only.

1. In the last 12 months, about how many times, if ever, have you or other household members participated in the following activities in Maple Grove Township:

	More than 26 times	13-26 times	3-12 times	1-2 times	Never
Participated in a recreation program or activity		✓			
Visited Maple Grove Township Park			✓		
Visited other local or regional parks			✓		
Attended a public meeting			✓		
Volunteered your time to some activity or group in the local area	✓				
Visited one of the local district libraries (Chesaning, New Lothrop, Montrose) or participated with their on-line services			✓		
Visited Maple Grove Township's website			✓		

2. Which of the following three statements comes closest to the way you feel about parks and programs in your community?
- a. Members of my household use the parks on a regular basis and I believe these facilities are important to quality of life
 - b. Although members of my household do not use the parks frequently, I believe that these facilities are important to quality of life.
 - c. Parks and parkland are not important to quality of life.
3. Are you familiar with Maple Grove Township Park? Yes or No
4. If so, how would you rate the Park?
- a. Excellent
 - b. Good
 - c. Fair
 - d. Poor
 - e. No opinion

5. Please indicate if you feel the facilities currently available in the Township fall short of meeting the needs, meet the needs, or exceed what is needed in the community.

Item	Fall short of Need	Meet the Need	Exceed the Need	Undecided
Recreational Open Space		✓		
Ballfields		✓		
Basketball courts	✓			
Playgrounds	✓			
Picnic areas		✓		
Pavilions		✓		
Walking Trails		✓		
Restrooms/Concessions		✓		
Parking Lot	✓			

6. Are you familiar with the programs offered to the senior residents of the Township by the County at the Township Hall?
☒ Yes or ☐ No

7. What is the best time for you, or any member of your household, to participate in activities or use recreational facilities?

	Response
Weekday days	
Weekday evenings	✓
Weekends	

8. What is the best method for you to stay informed of parks and recreation activities in Maple Grove Township?

	Response
Mail to home	✓
Internet	
Email	
Social media	
Newspaper	
TV/radio	
Pick-up information	
Township's website	

Any additional comments pertaining to Maple Grove Township Parks and Recreation?

We would participate at the ballfields more, for T-ball & younger kids baseball, if they were not on Sundays. With small kids it would be nice to have a closer playscape to go to on any given day.

Thank you for your time. Surveys are due back to the Township by November 2, 2018. Please use the enclosed envelope to return your survey or drop off at the Township Office.

MAPLE GROVE TOWNSHIP

17010 Lincoln Rd., New Lothrop, Michigan 48460
Saginaw County, Email: mgtownship@yahoo.com
Web Site: maplegrovetownship.org

Supervisor:

Kevin M. Krupp
6352 Ditch Road
Chesaning, MI 48616
(989) 845-6789

Clerk:

Tish Yaros
14661 Bishop Road
Chesaning, MI 48616
(989) 284-5414

Treasurer:

Cheryl L. Bishop
17372 Bishop Road
Chesaning, MI 48616
(989) 845-2171

Office:

Mon. & Thurs.
12:00 to 5:00 p.m.
Phone: (989) 845-6155
Fax: (989) 845-3554

Maple Grove Township is preparing its Parks and Recreation Master Plan. This plan will evaluate its parks and recreational opportunities every five years to ensure it is providing citizens with the necessary facilities and programs to ensure great recreational experiences. As a step in the process, the Township is performing a community survey to assess current and future park and recreation needs. The information provided by the survey will serve as a basis for discussion on the community's parks and recreation desires and priorities.

Please complete this questionnaire if you are the adult (age 18 or older) in the household by circling the letter or checking the box(es). All responses to this survey are completely anonymous and will be reported in group form only.

1. In the last 12 months, about how many times, if ever, have you or other household members participated in the following activities in Maple Grove Township:

	More than 26 times	13-26 times	3-12 times	1-2 times	Never
Participated in a recreation program or activity			X		
Visited Maple Grove Township Park			X		
Visited other local or regional parks			X		
Attended a public meeting				X	
Volunteered your time to some activity or group in the local area				X	
Visited one of the local district libraries (Chesaning, New Lothrop, Montrose) or participated with their on-line services					X
Visited Maple Grove Township's website				X	

2. Which of the following three statements comes closest to the way you feel about parks and programs in your community?
- Members of my household use the parks on a regular basis and I believe these facilities are important to quality of life
 - Although members of my household do not use the parks frequently, I believe that these facilities are important to quality of life.
 - Parks and parkland are not important to quality of life.
3. Are you familiar with Maple Grove Township Park? Yes or No
4. If so, how would you rate the Park?
- Excellent
 - Good
 - Fair
 - Poor
 - No opinion

5. Please indicate if you feel the facilities currently available in the Township fall short of meeting the needs, meet the needs, or exceed what is needed in the community.

Item	Fall short of Need	Meet the Need	Exceed the Need	Undecided
Recreational Open Space		X		
Ballfields		X		
Basketball courts				X
Playgrounds		X		
Picnic areas		X		
Pavilions		X		
Walking Trails				X
Restrooms/Concessions		X		
Parking Lot		X		

6. Are you familiar with the programs offered to the senior residents of the Township by the County at the Township Hall?
Yes or No

7. What is the best time for you, or any member of your household, to participate in activities or use recreational facilities?

	Response
Weekday days	
Weekday evenings	X
Weekends	

8. What is the best method for you to stay informed of parks and recreation activities in Maple Grove Township?

	Response
Mail to home	
Internet	X
Email	X
Social media	
Newspaper	
TV/radio	
Pick-up information	
Township's website	X

Any additional comments pertaining to Maple Grove Township Parks and Recreation? _____

Thank you for your time. Surveys are due back to the Township by November 2, 2018. Please use the enclosed envelope to return your survey or drop off at the Township Office.

MAPLE GROVE TOWNSHIP

17010 Lincoln Rd., New Lothrop, Michigan 48460
Saginaw County, Email: mgtownship@yahoo.com
Web Site: maplegrovetownship.org

Supervisor:

Kevin M. Krupp
6352 Ditch Road
Chesaning, MI 48616
(989) 845-6789

Clerk:

Tish Yaros
14661 Bishop Road
Chesaning, MI 48616
(989) 284-5414

Treasurer:

Cheryl L. Bishop
17372 Bishop Road
Chesaning, MI 48616
(989) 845-2171

Office:

Mon. & Thurs.
12:00 to 5:00 p.m.
Phone: (989) 845-6155
Fax: (989) 845-3554

Maple Grove Township is preparing its Parks and Recreation Master Plan. This plan will evaluate its parks and recreational opportunities every five years to ensure it is providing citizens with the necessary facilities and programs to ensure great recreational experiences. As a step in the process, the Township is performing a community survey to assess current and future park and recreation needs. The information provided by the survey will serve as a basis for discussion on the community's parks and recreation desires and priorities.

Please complete this questionnaire if you are the adult (age 18 or older) in the household by circling the letter or checking the box(es). All responses to this survey are completely anonymous and will be reported in group form only.

1. In the last 12 months, about how many times, if ever, have you or other household members participated in the following activities in Maple Grove Township:

	More than 26 times	13-26 times	3-12 times	1-2 times	Never
Participated in a recreation program or activity	X				
Visited Maple Grove Township Park				X	
Visited other local or regional parks				X	
Attended a public meeting			X		
Volunteered your time to some activity or group in the local area	X				
Visited one of the local district libraries (Chesaning, New Lothrop, Montrose) or participated with their on-line services			X		
Visited Maple Grove Township's website		X			

2. Which of the following three statements comes closest to the way you feel about parks and programs in your community?
- Members of my household use the parks on a regular basis and I believe these facilities are important to quality of life
 - ☒ Although members of my household do not use the parks frequently, I believe that these facilities are important to quality of life.
 - Parks and parkland are not important to quality of life.

3. Are you familiar with Maple Grove Township Park? ☒ Yes or ☐ No

4. If so, how would you rate the Park?

- Excellent
- ☒ Good
- Fair
- Poor
- No opinion

5. Please indicate if you feel the facilities currently available in the Township fall short of meeting the needs, meet the needs, or exceed what is needed in the community.

Item	Fall short of Need	Meet the Need	Exceed the Need	Undecided
Recreational Open Space		X		
Ballfields		X		
Basketball courts	X			
Playgrounds	X			
Picnic areas	X			
Pavilions		X		
Walking Trails		X		
Restrooms/Concessions	X			
Parking Lot	X			

6. Are you familiar with the programs offered to the senior residents of the Township by the County at the Township Hall?
☒ Yes or No

7. What is the best time for you, or any member of your household, to participate in activities or use recreational facilities?

	Response
Weekday days	
Weekday evenings	
Weekends	X

8. What is the best method for you to stay informed of parks and recreation activities in Maple Grove Township?

	Response
Mail to home	
Internet	
Email	X
Social media	X
Newspaper	
TV/radio	
Pick-up information	
Township's website	X

Any additional comments pertaining to Maple Grove Township Parks and Recreation? _____

Thank you for your time. Surveys are due back to the Township by November 2, 2018. Please use the enclosed envelope to return your survey or drop off at the Township Office.

MAPLE GROVE TOWNSHIP
17010 Lincoln Rd., New Lothrop, Michigan 48460
Saginaw County, Email: mgtownship@yahoo.com
Web Site: maplegrovetownship.org

Supervisor:

Kevin M. Krupp
6352 Ditch Road
Chesaning, MI 48616
(989) 845-6789

Clerk:

Tish Yaros
14661 Bishop Road
Chesaning, MI 48616
(989) 284-5414

Treasurer:

Cheryl L. Bishop
17372 Bishop Road
Chesaning, MI 48616
(989) 845-2171

Office:

Mon. & Thurs.
12:00 to 5:00 p.m.
Phone: (989) 845-6155
Fax: (989) 845-3554

Maple Grove Township is preparing its Parks and Recreation Master Plan. This plan will evaluate its parks and recreational opportunities every five years to ensure it is providing citizens with the necessary facilities and programs to ensure great recreational experiences. As a step in the process, the Township is performing a community survey to assess current and future park and recreation needs. The information provided by the survey will serve as a basis for discussion on the community's parks and recreation desires and priorities.

Please complete this questionnaire if you are the adult (age 18 or older) in the household by circling the letter or checking the box(es). All responses to this survey are completely anonymous and will be reported in group form only.

1. In the last 12 months, about how many times, if ever, have you or other household members participated in the following activities in Maple Grove Township:

	More than 26 times	13-26 times	3-12 times	1-2 times	Never
Participated in a recreation program or activity				X	
Visited Maple Grove Township Park				X	
Visited other local or regional parks			X		
Attended a public meeting			X		
Volunteered your time to some activity or group in the local area			X		
Visited one of the local district libraries (Chesaning, New Lothrop, Montrose) or participated with their on-line services					X
Visited Maple Grove Township's website		X			

2. Which of the following three statements comes closest to the way you feel about parks and programs in your community?
- Members of my household use the parks on a regular basis and I believe these facilities are important to quality of life
 - ☒ Although members of my household do not use the parks frequently, I believe that these facilities are important to quality of life.
 - Parks and parkland are not important to quality of life.

3. Are you familiar with Maple Grove Township Park? ☒ Yes or No

4. If so, how would you rate the Park?

- Excellent
- Good
- ☒ Fair
- Poor
- No opinion

5. Please indicate if you feel the facilities currently available in the Township fall short of meeting the needs, meet the needs, or exceed what is needed in the community.

Item	Fall short of Need	Meet the Need	Exceed the Need	Undecided
Recreational Open Space		✓		
Ballfields		✓		
Basketball courts				✓
Playgrounds	✓			
Picnic areas		✓		
Pavilions		✓		
Walking Trails	✓			
Restrooms/Concessions	✓			
Parking Lot	✓			

6. Are you familiar with the programs offered to the senior residents of the Township by the County at the Township Hall?
☒ Yes or ☐ No

7. What is the best time for you, or any member of your household, to participate in activities or use recreational facilities?

	Response
Weekday days	✓
Weekday evenings	✓
Weekends	✓

8. What is the best method for you to stay informed of parks and recreation activities in Maple Grove Township?

	Response
Mail to home	✓
Internet	✓
Email	✓
Social media	✓
Newspaper	✓
TV/radio	
Pick-up information	
Township's website	✓

Any additional comments pertaining to Maple Grove Township Parks and Recreation? _____

Thank you for your time. Surveys are due back to the Township by November 2, 2018. Please use the enclosed envelope to return your survey or drop off at the Township Office.

MAPLE GROVE TOWNSHIP

17010 Lincoln Rd., New Lothrop, Michigan 48460
Saginaw County, Email: mgtownship@yahoo.com
Web Site: maplegrovetownship.org

Supervisor:

Kevin M. Krupp
6352 Ditch Road
Chesaning, MI 48616
(989) 845-6789

Clerk:

Tish Yaros
14661 Bishop Road
Chesaning, MI 48616
(989) 284-5414

Treasurer:

Cheryl L. Bishop
17372 Bishop Road
Chesaning, MI 48616
(989) 845-2171

Office:

Mon. & Thurs.
12:00 to 5:00 p.m.
Phone: (989) 845-6155
Fax: (989) 845-3554

Maple Grove Township is preparing its Parks and Recreation Master Plan. This plan will evaluate its parks and recreational opportunities every five years to ensure it is providing citizens with the necessary facilities and programs to ensure great recreational experiences. As a step in the process, the Township is performing a community survey to assess current and future park and recreation needs. The information provided by the survey will serve as a basis for discussion on the community's parks and recreation desires and priorities.

Please complete this questionnaire if you are the adult (age 18 or older) in the household by circling the letter or checking the box(es). All responses to this survey are completely anonymous and will be reported in group form only.

1. In the last 12 months, about how many times, if ever, have you or other household members participated in the following activities in Maple Grove Township:

	More than 26 times	13-26 times	3-12 times	1-2 times	Never
Participated in a recreation program or activity					X
Visited Maple Grove Township Park			X		
Visited other local or regional parks			X		
Attended a public meeting					X
Volunteered your time to some activity or group in the local area					X
Visited one of the local district libraries (Chesaning, New Lothrop, Montrose) or participated with their on-line services				X	
Visited Maple Grove Township's website				X	

2. Which of the following three statements comes closest to the way you feel about parks and programs in your community?
- Members of my household use the parks on a regular basis and I believe these facilities are important to quality of life
 - ☒ Although members of my household do not use the parks frequently, I believe that these facilities are important to quality of life.
 - Parks and parkland are not important to quality of life.

3. Are you familiar with Maple Grove Township Park? ☒ Yes or No

4. If so, how would you rate the Park?

- Excellent
- ☒ Good
- Fair
- Poor
- No opinion

5. Please indicate if you feel the facilities currently available in the Township fall short of meeting the needs, meet the needs, or exceed what is needed in the community.

Item	Fall short of Need	Meet the Need	Exceed the Need	Undecided
Recreational Open Space		X		
Ballfields		X		
Basketball courts		X		
Playgrounds		X		
Picnic areas		X		
Pavilions		X		
Walking Trails		X		
Restrooms/Concessions		X		
Parking Lot		X		

6. Are you familiar with the programs offered to the senior residents of the Township by the County at the Township Hall?
☒ Yes ☐ No

7. What is the best time for you, or any member of your household, to participate in activities or use recreational facilities?

	Response
Weekday days	
Weekday evenings	X
Weekends	

8. What is the best method for you to stay informed of parks and recreation activities in Maple Grove Township?

	Response
Mail to home	X
Internet	
Email	
Social media	
Newspaper	
TV/radio	
Pick-up information	
Township's website	

Any additional comments pertaining to Maple Grove Township Parks and Recreation? _____

Thank you for your time. Surveys are due back to the Township by November 2, 2018. Please use the enclosed envelope to return your survey or drop off at the Township Office.

MAPLE GROVE TOWNSHIP

17010 Lincoln Rd., New Lothrop, Michigan 48460
Saginaw County, Email: mgtownship@yahoo.com
Web Site: maplegrovetownship.org

Supervisor:

Kevin M. Krupp
6352 Ditch Road
Chesaning, MI 48616
(989) 845-6789

Clerk:

Tish Yaros
14661 Bishop Road
Chesaning, MI 48616
(989) 284-5414

Treasurer:

Cheryl L. Bishop
17372 Bishop Road
Chesaning, MI 48616
(989) 845-2171

Office:

Mon. & Thurs.
12:00 to 5:00 p.m.
Phone: (989) 845-6155
Fax: (989) 845-3554

Maple Grove Township is preparing its Parks and Recreation Master Plan. This plan will evaluate its parks and recreational opportunities every five years to ensure it is providing citizens with the necessary facilities and programs to ensure great recreational experiences. As a step in the process, the Township is performing a community survey to assess current and future park and recreation needs. The information provided by the survey will serve as a basis for discussion on the community's parks and recreation desires and priorities.

Please complete this questionnaire if you are the adult (age 18 or older) in the household by circling the letter or checking the box(es). All responses to this survey are completely anonymous and will be reported in group form only.

1. In the last 12 months, about how many times, if ever, have you or other household members participated in the following activities in Maple Grove Township:

	More than 26 times	13-26 times	3-12 times	1-2 times	Never
Participated in a recreation program or activity			<input checked="" type="checkbox"/>		
Visited Maple Grove Township Park			<input checked="" type="checkbox"/>		
Visited other local or regional parks				<input checked="" type="checkbox"/>	
Attended a public meeting					<input checked="" type="checkbox"/>
Volunteered your time to some activity or group in the local area					<input checked="" type="checkbox"/>
Visited one of the local district libraries (Chesaning, New Lothrop, Montrose) or participated with their on-line services					<input checked="" type="checkbox"/>
Visited Maple Grove Township's website					<input checked="" type="checkbox"/>

2. Which of the following three statements comes closest to the way you feel about parks and programs in your community?

- a. ☒ Members of my household use the parks on a regular basis and I believe these facilities are important to quality of life
- b. ☐ Although members of my household do not use the parks frequently, I believe that these facilities are important to quality of life.
- c. ☐ Parks and parkland are not important to quality of life.

3. Are you familiar with Maple Grove Township Park? ☒ Yes or ☐ No

4. If so, how would you rate the Park?

- a. ☒ Excellent
- b. ☐ Good
- c. ☐ Fair
- d. ☐ Poor
- e. ☐ No opinion

5. Please indicate if you feel the facilities currently available in the Township fall short of meeting the needs, meet the needs, or exceed what is needed in the community.

Item	Fall short of Need	Meet the Need	Exceed the Need	Undecided
Recreational Open Space				
Ballfields			X	
Basketball courts	X	-		
Playgrounds			X	
Picnic areas	X			
Pavilions	X			
Walking Trails	X			
Restrooms/Concessions			X	
Parking Lot		X		

6. Are you familiar with the programs offered to the senior residents of the Township by the County at the Township Hall?
Yes or No

7. What is the best time for you, or any member of your household, to participate in activities or use recreational facilities?

	Response
Weekday days	X
Weekday evenings	
Weekends	

8. What is the best method for you to stay informed of parks and recreation activities in Maple Grove Township?

	Response
Mail to home	X
Internet	
Email	X
Social media	
Newspaper	
TV/radio	
Pick-up information	
Township's website	

Any additional comments pertaining to Maple Grove Township Parks and Recreation?

The playground is beautiful. Kids really loving it. It was a much needed update. So much safer. We really appreciate that as grandparents. (:)

Thank you for your time. Surveys are due back to the Township by November 2, 2018. Please use the enclosed envelope to return your survey or drop off at the Township Office.

MAPLE GROVE TOWNSHIP

17010 Lincoln Rd., New Lothrop, Michigan 48460
Saginaw County, Email: mgtownship@yahoo.com
Web Site: maplegrovetownship.org

Supervisor:

Kevin M. Krupp
6352 Ditch Road
Chesaning, MI 48616
(989) 845-6789

Clerk:

Tish Yaros
14661 Bishop Road
Chesaning, MI 48616
(989) 284-5414

Treasurer:

Cheryl L. Bishop
17372 Bishop Road
Chesaning, MI 48616
(989) 845-2171

Office:

Mon. & Thurs.
12:00 to 5:00 p.m.
Phone: (989) 845-6155
Fax: (989) 845-3554

Maple Grove Township is preparing its Parks and Recreation Master Plan. This plan will evaluate its parks and recreational opportunities every five years to ensure it is providing citizens with the necessary facilities and programs to ensure great recreational experiences. As a step in the process, the Township is performing a community survey to assess current and future park and recreation needs. The information provided by the survey will serve as a basis for discussion on the community's parks and recreation desires and priorities.

Please complete this questionnaire if you are the adult (age 18 or older) in the household by circling the letter or checking the box(es). All responses to this survey are completely anonymous and will be reported in group form only.

1. In the last 12 months, about how many times, if ever, have you or other household members participated in the following activities in Maple Grove Township:

	More than 26 times	13-26 times	3-12 times	1-2 times	Never
Participated in a recreation program or activity		25			
Visited Maple Grove Township Park		25			
Visited other local or regional parks					
Attended a public meeting					
Volunteered your time to some activity or group in the local area					
Visited one of the local district libraries (Chesaning, New Lothrop, Montrose) or participated with their on-line services					
Visited Maple Grove Township's website					

2. Which of the following three statements comes closest to the way you feel about parks and programs in your community?

- a. Members of my household use the parks on a regular basis and I believe these facilities are important to quality of life
- b. Although members of my household do not use the parks frequently, I believe that these facilities are important to quality of life.
- c. Parks and parkland are not important to quality of life.

3. Are you familiar with Maple Grove Township Park? Yes or No

4. If so, how would you rate the Park?

- a. Excellent
- b. Good
- c. Fair
- d. Poor
- e. No opinion

5. Please indicate if you feel the facilities currently available in the Township fall short of meeting the needs, meet the needs, or exceed what is needed in the community.

Item	Fall short of Need	Meet the Need	Exceed the Need	Undecided
Recreational Open Space				
Ballfields				
Basketball courts				
Playgrounds				
Picnic areas				
Pavilions				
Walking Trails				
Restrooms/Concessions				
Parking Lot				

6. Are you familiar with the programs offered to the senior residents of the Township by the County at the Township Hall?

Yes or No

7. What is the best time for you, or any member of your household, to participate in activities or use recreational facilities?

	Response
Weekday days	<u>X</u>
Weekday evenings	
Weekends	

8. What is the best method for you to stay informed of parks and recreation activities in Maple Grove Township?

	Response
Mail to home	<u>X</u>
Internet	
Email	
Social media	
Newspaper	
TV/radio	
Pick-up information	
Township's website	

Any additional comments pertaining to Maple Grove Township Parks and Recreation?

Because of our age - 6. Children are not living in Maple Grove except 17 one son & Jan - we don't get much any more -

Thank you for your time. Surveys are due back to the Township by November 2, 2018. Please use the enclosed envelope to return your survey or drop off at the Township Office.

Robert A. Shrop
MAPLE GROVE TOWNSHIP

17010 Lincoln Rd., New Lothrop, Michigan 48460
 Saginaw County, Email: mgtownship@yahoo.com
 Web Site: maplegrovetownship.org

Supervisor:

Kevin M. Krupp
 6352 Ditch Road
 Chesaning, MI 48616
 (989) 845-6789

Clerk:

Tish Yaros
 14661 Bishop Road
 Chesaning, MI 48616
 (989) 284-5414

Treasurer:

Cheryl L. Bishop
 17372 Bishop Road
 Chesaning, MI 48616
 (989) 845-2171

Office:

Mon. & Thurs.
 12:00 to 5:00 p.m.
 Phone: (989) 845-6155
 Fax: (989) 845-3554

Maple Grove Township is preparing its Parks and Recreation Master Plan. This plan will evaluate its parks and recreational opportunities every five years to ensure it is providing citizens with the necessary facilities and programs to ensure great recreational experiences. As a step in the process, the Township is performing a community survey to assess current and future park and recreation needs. The information provided by the survey will serve as a basis for discussion on the community's parks and recreation desires and priorities.

Please complete this questionnaire if you are the adult (age 18 or older) in the household by circling the letter or checking the box(es). All responses to this survey are completely anonymous and will be reported in group form only.

1. In the last 12 months, about how many times, if ever, have you or other household members participated in the following activities in Maple Grove Township:

	More than 26 times	13-26 times	3-12 times	1-2 times	Never
Participated in a recreation program or activity					<input checked="" type="checkbox"/>
Visited Maple Grove Township Park					<input checked="" type="checkbox"/>
Visited other local or regional parks					<input checked="" type="checkbox"/>
Attended a public meeting					<input checked="" type="checkbox"/>
Volunteered your time to some activity or group in the local area			<input checked="" type="checkbox"/>		
Visited one of the local district libraries (Chesaning, New Lothrop, Montrose) or participated with their on-line services					<input checked="" type="checkbox"/>
Visited Maple Grove Township's website					<input checked="" type="checkbox"/>

2. Which of the following three statements comes closest to the way you feel about parks and programs in your community?
- Members of my household use the parks on a regular basis and I believe these facilities are important to quality of life
 - Although members of my household do not use the parks frequently, I believe that these facilities are important to quality of life.
 - ☒ Parks and parkland are not important to quality of life.

3. Are you familiar with Maple Grove Township Park? ☒ Yes or No

4. If so, how would you rate the Park?

- Excellent
- Good
- ☒ Fair
- Poor
- No opinion

5. Please indicate if you feel the facilities currently available in the Township fall short of meeting the needs, meet the needs, or exceed what is needed in the community.

Item	Fall short of Need	Meet the Need	Exceed the Need	Undecided
Recreational Open Space				✓
Ballfields				✓
Basketball courts				✓
Playgrounds				✓
Picnic areas				✓
Pavilions				✓
Walking Trails				✓
Restrooms/Concessions				✓
Parking Lot				✓

6. Are you familiar with the programs offered to the senior residents of the Township by the County at the Township Hall?

Yes or No

7. What is the best time for you, or any member of your household, to participate in activities or use recreational facilities?

	Response
Weekday days	✓
Weekday evenings	
Weekends	

8. What is the best method for you to stay informed of parks and recreation activities in Maple Grove Township?

	Response
Mail to home	✓
Internet	
Email	
Social media	
Newspaper	
TV/radio	
Pick-up information	
Township's website	

Any additional comments pertaining to Maple Grove Township Parks and Recreation? _____

Thank you for your time. Surveys are due back to the Township by November 2, 2018. Please use the enclosed envelope to return your survey or drop off at the Township Office.

MAPLE GROVE TOWNSHIP

17010 Lincoln Rd., New Lothrop, Michigan 48460
Saginaw County, Email: mgtownship@yahoo.com
Web Site: maplegrovetownship.org

Supervisor:

Kevin M. Krupp
6352 Ditch Road
Chesaning, MI 48616
(989) 845-6789

Clerk:

Tish Yaros
14661 Bishop Road
Chesaning, MI 48616
(989) 284-5414

Treasurer:

Cheryl L. Bishop
17372 Bishop Road
Chesaning, MI 48616
(989) 845-2171

Office:

Mon. & Thurs.
12:00 to 5:00 p.m.
Phone: (989) 845-6155
Fax: (989) 845-3554

Maple Grove Township is preparing its Parks and Recreation Master Plan. This plan will evaluate its parks and recreational opportunities every five years to ensure it is providing citizens with the necessary facilities and programs to ensure great recreational experiences. As a step in the process, the Township is performing a community survey to assess current and future park and recreation needs. The information provided by the survey will serve as a basis for discussion on the community's parks and recreation desires and priorities.

Please complete this questionnaire if you are the adult (age 18 or older) in the household by circling the letter or checking the box(es). All responses to this survey are completely anonymous and will be reported in group form only.

1. In the last 12 months, about how many times, if ever, have you or other household members participated in the following activities in Maple Grove Township:

	More than 26 times	13-26 times	3-12 times	1-2 times	Never
Participated in a recreation program or activity				<input checked="" type="checkbox"/>	<input checked="" type="checkbox"/>
Visited Maple Grove Township Park				<input checked="" type="checkbox"/>	
Visited other local or regional parks				<input checked="" type="checkbox"/>	
Attended a public meeting					<input checked="" type="checkbox"/>
Volunteered your time to some activity or group in the local area				<input checked="" type="checkbox"/>	
Visited one of the local district libraries (Chesaning, New Lothrop, Montrose) or participated with their on-line services					<input checked="" type="checkbox"/>
Visited Maple Grove Township's website					<input checked="" type="checkbox"/>

2. Which of the following three statements comes closest to the way you feel about parks and programs in your community?
 - a. Members of my household use the parks on a regular basis and I believe these facilities are important to quality of life
 - ☒ b. Although members of my household do not use the parks frequently, I believe that these facilities are important to quality of life.
 - c. Parks and parkland are not important to quality of life.

3. Are you familiar with Maple Grove Township Park? ☒ Yes or No

4. If so, how would you rate the Park?

- ☒ a. Excellent
- b. Good
- c. Fair
- d. Poor
- e. No opinion

5. Please indicate if you feel the facilities currently available in the Township fall short of meeting the needs, meet the needs, or exceed what is needed in the community.

Item	Fall short of Need	Meet the Need	Exceed the Need	Undecided
Recreational Open Space		✓		
Ballfields		✓		
Basketball courts		✓		
Playgrounds		✓		
Picnic areas		✓		
Pavilions		✓		
Walking Trails		✓		
Restrooms/Concessions		✓		
Parking Lot	✓	no		

6. Are you familiar with the programs offered to the senior residents of the Township by the County at the Township Hall?

(Yes) or No

7. What is the best time for you, or any member of your household, to participate in activities or use recreational facilities?

	Response
Weekday days	
Weekday evenings	✓
Weekends	

8. What is the best method for you to stay informed of parks and recreation activities in Maple Grove Township?

	Response
Mail to home	✓
Internet	
Email	
Social media	
Newspaper	
TV/radio	
Pick-up information	
Township's website	

Any additional comments pertaining to Maple Grove Township Parks and Recreation? _____

Thank you for your time. Surveys are due back to the Township by November 2, 2018. Please use the enclosed envelope to return your survey or drop off at the Township Office.

MAPLE GROVE TOWNSHIP
17010 Lincoln Rd., New Lothrop, Michigan 48460
Saginaw County, Email: mgtownship@yahoo.com
Web Site: maplegrovetownship.org

Supervisor:

Kevin M. Krupp
6352 Ditch Road
Chesaning, MI 48616
(989) 845-6789

Clerk:

Tish Yaros
14661 Bishop Road
Chesaning, MI 48616
(989) 284-5414

Treasurer:

Cheryl L. Bishop
17372 Bishop Road
Chesaning, MI 48616
(989) 845-2171

Office:

Mon. & Thurs.
12:00 to 5:00 p.m.
Phone: (989) 845-6155
Fax: (989) 845-3554

Maple Grove Township is preparing its Parks and Recreation Master Plan. This plan will evaluate its parks and recreational opportunities every five years to ensure it is providing citizens with the necessary facilities and programs to ensure great recreational experiences. As a step in the process, the Township is performing a community survey to assess current and future park and recreation needs. The information provided by the survey will serve as a basis for discussion on the community's parks and recreation desires and priorities.

Please complete this questionnaire if you are the adult (age 18 or older) in the household by circling the letter or checking the box(es). All responses to this survey are completely anonymous and will be reported in group form only.

1. In the last 12 months, about how many times, if ever, have you or other household members participated in the following activities in Maple Grove Township:

	More than 26 times	13-26 times	3-12 times	1-2 times	Never
Participated in a recreation program or activity					X
Visited Maple Grove Township Park					X
Visited other local or regional parks					X
Attended a public meeting					X
Volunteered your time to some activity or group in the local area					X
Visited one of the local district libraries (Chesaning, New Lothrop, Montrose) or participated with their on-line services					X
Visited Maple Grove Township's website					X

2. Which of the following three statements comes closest to the way you feel about parks and programs in your community?
- a. Members of my household use the parks on a regular basis and I believe these facilities are important to quality of life
 - ☒ b. Although members of my household do not use the parks frequently, I believe that these facilities are important to quality of life.
 - c. Parks and parkland are not important to quality of life.
3. Are you familiar with Maple Grove Township Park? ☒ Yes or No
4. If so, how would you rate the Park?
- a. Excellent
 - ☒ b. Good
 - c. Fair
 - d. Poor
 - e. No opinion

5. Please indicate if you feel the facilities currently available in the Township fall short of meeting the needs, meet the needs, or exceed what is needed in the community.

Item	Fall short of Need	Meet the Need	Exceed the Need	Undecided
Recreational Open Space				
Ballfields				
Basketball courts				
Playgrounds				
Picnic areas				
Pavilions				
Walking Trails				
Restrooms/Concessions				
Parking Lot				

6. Are you familiar with the programs offered to the senior residents of the Township by the County at the Township Hall?
Yes or ☒ No

7. What is the best time for you, or any member of your household, to participate in activities or use recreational facilities?

	Response
Weekday days	
Weekday evenings	
Weekends	

8. What is the best method for you to stay informed of parks and recreation activities in Maple Grove Township?

	Response
Mail to home	<input checked="" type="checkbox"/>
Internet	
Email	
Social media	
Newspaper	
TV/radio	
Pick-up information	
Township's website	

Any additional comments pertaining to Maple Grove Township Parks and Recreation? _____

Thank you for your time. Surveys are due back to the Township by November 2, 2018. Please use the enclosed envelope to return your survey or drop off at the Township Office.

MAPLE GROVE TOWNSHIP
17010 Lincoln Rd., New Lothrop, Michigan 48460
Saginaw County, Email: mgtownship@yahoo.com
Web Site: maplegrovetownship.org

Supervisor:

Kevin M. Krupp
6352 Ditch Road
Chesaning, MI 48616
(989) 845-6789

Clerk:

Tish Yaros
14661 Bishop Road
Chesaning, MI 48616
(989) 284-5414

Treasurer:

Cheryl L. Bishop
17372 Bishop Road
Chesaning, MI 48616
(989) 845-2171

Office:

Mon. & Thurs.
12:00 to 5:00 p.m.
Phone: (989) 845-6155
Fax: (989) 845-3554

Maple Grove Township is preparing its Parks and Recreation Master Plan. This plan will evaluate its parks and recreational opportunities every five years to ensure it is providing citizens with the necessary facilities and programs to ensure great recreational experiences. As a step in the process, the Township is performing a community survey to assess current and future park and recreation needs. The information provided by the survey will serve as a basis for discussion on the community's parks and recreation desires and priorities.

Please complete this questionnaire if you are the adult (age 18 or older) in the household by circling the letter or checking the box(es). All responses to this survey are completely anonymous and will be reported in group form only.

1. In the last 12 months, about how many times, if ever, have you or other household members participated in the following activities in Maple Grove Township:

	More than 26 times	13-26 times	3-12 times	1-2 times	Never
Participated in a recreation program or activity			X		
Visited Maple Grove Township Park			X	X	
Visited other local or regional parks					X
Attended a public meeting					X
Volunteered your time to some activity or group in the local area	X				
Visited one of the local district libraries (Chesaning, New Lothrop, Montrose) or participated with their on-line services			X		
Visited Maple Grove Township's website				X	

2. Which of the following three statements comes closest to the way you feel about parks and programs in your community?
- a. Members of my household use the parks on a regular basis and I believe these facilities are important to quality of life
 - b. Although members of my household do not use the parks frequently, I believe that these facilities are important to quality of life.
 - c. Parks and parkland are not important to quality of life.
3. Are you familiar with Maple Grove Township Park? Yes or No
4. If so, how would you rate the Park?
- a. Excellent
 - b. Good
 - c. Fair
 - d. Poor
 - e. No opinion

5. Please indicate if you feel the facilities currently available in the Township fall short of meeting the needs, meet the needs, or exceed what is needed in the community.

Item	Fall short of Need	Meet the Need	Exceed the Need	Undecided
Recreational Open Space			X	
Ballfields			X	
Basketball courts			X	
Playgrounds	GREAT JOB!		X	
Picnic areas			X	
Pavilions			X	
Walking Trails			X	
Restrooms/Concessions			X	
Parking Lot			X	

6. Are you familiar with the programs offered to the senior residents of the Township by the County at the Township Hall?
☒ Yes or ☐ No

7. What is the best time for you, or any member of your household, to participate in activities or use recreational facilities?

	Response
Weekday days	ALL
Weekday evenings	ALL
Weekends	

8. What is the best method for you to stay informed of parks and recreation activities in Maple Grove Township?

	Response
Mail to home	
Internet	
Email	
Social media	X
Newspaper	
TV/radio	
Pick-up information	
Township's website	

Any additional comments pertaining to Maple Grove Township Parks and Recreation? _____

Thank you for your time. Surveys are due back to the Township by November 2, 2018. Please use the enclosed envelope to return your survey or drop off at the Township Office.

MAPLE GROVE TOWNSHIP

17010 Lincoln Rd., New Lothrop, Michigan 48460
Saginaw County, Email: mgtownship@yahoo.com
Web Site: maplegrovetownship.org

Supervisor:

Kevin M. Krupp
6352 Ditch Road
Chesaning, MI 48616
(989) 845-6789

Clerk:

Tish Yaros
14661 Bishop Road
Chesaning, MI 48616
(989) 284-5414

Treasurer:

Cheryl L. Bishop
17372 Bishop Road
Chesaning, MI 48616
(989) 845-2171

Office:

Mon. & Thurs.
12:00 to 5:00 p.m.
Phone: (989) 845-6155
Fax: (989) 845-3554

Maple Grove Township is preparing its Parks and Recreation Master Plan. This plan will evaluate its parks and recreational opportunities every five years to ensure it is providing citizens with the necessary facilities and programs to ensure great recreational experiences. As a step in the process, the Township is performing a community survey to assess current and future park and recreation needs. The information provided by the survey will serve as a basis for discussion on the community's parks and recreation desires and priorities.

Please complete this questionnaire if you are the adult (age 18 or older) in the household by circling the letter or checking the box(es). All responses to this survey are completely anonymous and will be reported in group form only.

1. In the last 12 months, about how many times, if ever, have you or other household members participated in the following activities in Maple Grove Township:

	More than 26 times	13-26 times	3-12 times	1-2 times	Never
Participated in a recreation program or activity					✓
Visited Maple Grove Township Park				✓	
Visited other local or regional parks		✓			
Attended a public meeting				✓	
Volunteered your time to some activity or group in the local area				✓	
Visited one of the local district libraries (Chesaning, New Lothrop, Montrose) or participated with their on-line services					✓
Visited Maple Grove Township's website				✓	

2. Which of the following three statements comes closest to the way you feel about parks and programs in your community?
- a. Members of my household use the parks on a regular basis and I believe these facilities are important to quality of life
 - ☒ b. Although members of my household do not use the parks frequently, I believe that these facilities are important to quality of life.
 - c. Parks and parkland are not important to quality of life.

3. Are you familiar with Maple Grove Township Park? ☒ Yes or No

4. If so, how would you rate the Park?

- a. Excellent
- b. Good
- ☒ c. Fair
- d. Poor
- e. No opinion

5. Please indicate if you feel the facilities currently available in the Township fall short of meeting the needs, meet the needs, or exceed what is needed in the community.

Item	Fall short of Need	Meet the Need	Exceed the Need	Undecided
Recreational Open Space		✓		
Ballfields			✓	
Basketball courts			✓	
Playgrounds		✓		
Picnic areas		✓		
Pavilions		✓		
Walking Trails				✓
Restrooms/Concessions		✓		
Parking Lot		✓		

6. Are you familiar with the programs offered to the senior residents of the Township by the County at the Township Hall?

Yes or ☒ No

7. What is the best time for you, or any member of your household, to participate in activities or use recreational facilities?

	Response
Weekday days	✓
Weekday evenings	
Weekends	✓

8. What is the best method for you to stay informed of parks and recreation activities in Maple Grove Township?

	Response
Mail to home	✓
Internet	
Email	
Social media	
Newspaper	
TV/radio	
Pick-up information	
Township's website	

Any additional comments pertaining to Maple Grove Township Parks and Recreation? _____

Thank you for your time. Surveys are due back to the Township by November 2, 2018. Please use the enclosed envelope to return your survey or drop off at the Township Office.

MAPLE GROVE TOWNSHIP

17010 Lincoln Rd., New Lothrop, Michigan 48460
Saginaw County, Email: mgtownship@yahoo.com
Web Site: maplegrovetownship.org

Supervisor:

Kevin M. Krupp
6352 Ditch Road
Chesaning, MI 48616
(989) 845-6789

Clerk:

Tish Yaros
14661 Bishop Road
Chesaning, MI 48616
(989) 284-5414

Treasurer:

Cheryl L. Bishop
17372 Bishop Road
Chesaning, MI 48616
(989) 845-2171

Office:

Mon. & Thurs.
12:00 to 5:00 p.m.
Phone: (989) 845-6155
Fax: (989) 845-3554

Maple Grove Township is preparing its Parks and Recreation Master Plan. This plan will evaluate its parks and recreational opportunities every five years to ensure it is providing citizens with the necessary facilities and programs to ensure great recreational experiences. As a step in the process, the Township is performing a community survey to assess current and future park and recreation needs. The information provided by the survey will serve as a basis for discussion on the community's parks and recreation desires and priorities.

Please complete this questionnaire if you are the adult (age 18 or older) in the household by circling the letter or checking the box(es). All responses to this survey are completely anonymous and will be reported in group form only.

1. In the last 12 months, about how many times, if ever, have you or other household members participated in the following activities in Maple Grove Township:

	More than 26 times	13-26 times	3-12 times	1-2 times	Never
Participated in a recreation program or activity				<input checked="" type="checkbox"/>	
Visited Maple Grove Township Park				<input checked="" type="checkbox"/>	
Visited other local or regional parks				<input checked="" type="checkbox"/>	
Attended a public meeting		<input checked="" type="checkbox"/>			
Volunteered your time to some activity or group in the local area	<input checked="" type="checkbox"/>				
Visited one of the local district libraries (Chesaning, New Lothrop, Montrose) or participated with their on-line services					<input checked="" type="checkbox"/>
Visited Maple Grove Township's website		<input checked="" type="checkbox"/>			

2. Which of the following three statements comes closest to the way you feel about parks and programs in your community?
- Members of my household use the parks on a regular basis and I believe these facilities are important to quality of life
 - ☒ Although members of my household do not use the parks frequently, I believe that these facilities are important to quality of life.
 - Parks and parkland are not important to quality of life.
3. Are you familiar with Maple Grove Township Park? ☒ Yes or No
4. If so, how would you rate the Park?
- Excellent
 - ☒ Good
 - Fair
 - Poor
 - No opinion

5. Please indicate if you feel the facilities currently available in the Township fall short of meeting the needs, meet the needs, or exceed what is needed in the community.

Item	Fall short of Need	Meet the Need	Exceed the Need	Undecided
Recreational Open Space		X		
Ballfields	X			
Basketball courts		X		
Playgrounds		X		
Picnic areas		X		
Pavilions		X		
Walking Trails		X		
Restrooms/Concessions		X		
Parking Lot	X			

6. Are you familiar with the programs offered to the senior residents of the Township by the County at the Township Hall?

Yes or No

7. What is the best time for you, or any member of your household, to participate in activities or use recreational facilities?

	Response
Weekday days	
Weekday evenings	
Weekends	X

8. What is the best method for you to stay informed of parks and recreation activities in Maple Grove Township?

	Response
Mail to home	
Internet	
Email	
Social media	
Newspaper	
TV/radio	
Pick-up information	
Township's website	X

Any additional comments pertaining to Maple Grove Township Parks and Recreation?

Thank you for your time. Surveys are due back to the Township by November 2, 2018. Please use the enclosed envelope to return your survey or drop off at the Township Office.

MAPLE GROVE TOWNSHIP

17010 Lincoln Rd., New Lothrop, Michigan 48460
Saginaw County, Email: mgtownship@yahoo.com
Web Site: maplegrovetownship.org

Supervisor:

Kevin M. Krupp
6352 Ditch Road
Chesaning, MI 48616
(989) 845-6789

Clerk:

Tish Yaros
14661 Bishop Road
Chesaning, MI 48616
(989) 284-5414

Treasurer:

Cheryl L. Bishop
17372 Bishop Road
Chesaning, MI 48616
(989) 845-2171

Office:

Mon. & Thurs.
12:00 to 5:00 p.m.
Phone: (989) 845-6155
Fax: (989) 845-3554

Maple Grove Township is preparing its Parks and Recreation Master Plan. This plan will evaluate its parks and recreational opportunities every five years to ensure it is providing citizens with the necessary facilities and programs to ensure great recreational experiences. As a step in the process, the Township is performing a community survey to assess current and future park and recreation needs. The information provided by the survey will serve as a basis for discussion on the community's parks and recreation desires and priorities.

Please complete this questionnaire if you are the adult (age 18 or older) in the household by circling the letter or checking the box(es). All responses to this survey are completely anonymous and will be reported in group form only.

1. In the last 12 months, about how many times, if ever, have you or other household members participated in the following activities in Maple Grove Township:

	More than 26 times	13-26 times	3-12 times	1-2 times	Never
Participated in a recreation program or activity				1	
Visited Maple Grove Township Park				1	
Visited other local or regional parks			5		
Attended a public meeting			18		
Volunteered your time to some activity or group in the local area			12		
Visited one of the local district libraries (Chesaning, New Lothrop, Montrose) or participated with their on-line services					✓
Visited Maple Grove Township's website					✓

2. Which of the following three statements comes closest to the way you feel about parks and programs in your community?
- Members of my household use the parks on a regular basis and I believe these facilities are important to quality of life
 - ☒ Although members of my household do not use the parks frequently, I believe that these facilities are important to quality of life.
 - Parks and parkland are not important to quality of life.
3. Are you familiar with Maple Grove Township Park? Yes or ☒ No
4. If so, how would you rate the Park?
- Excellent
 - ☒ Good
 - Fair
 - Poor
 - No opinion

5. Please indicate if you feel the facilities currently available in the Township fall short of meeting the needs, meet the needs, or exceed what is needed in the community.

Item	Fall short of Need	Meet the Need	Exceed the Need	Undecided
Recreational Open Space				
Ballfields				
Basketball courts				
Playgrounds				
Picnic areas				
Pavilions				
Walking Trails				
Restrooms/Concessions				
Parking Lot				

6. Are you familiar with the programs offered to the senior residents of the Township by the County at the Township Hall?

☒ Yes or ☐ No

7. What is the best time for you, or any member of your household, to participate in activities or use recreational facilities?

	Response
Weekday days	<input checked="" type="checkbox"/>
Weekday evenings	<input type="checkbox"/>
Weekends	<input type="checkbox"/>

8. What is the best method for you to stay informed of parks and recreation activities in Maple Grove Township?

	Response
Mail to home	<input checked="" type="checkbox"/>
Internet	<input type="checkbox"/>
Email	<input type="checkbox"/>
Social media	<input type="checkbox"/>
Newspaper	<input type="checkbox"/>
TV/radio	<input type="checkbox"/>
Pick-up information	<input type="checkbox"/>
Township's website	<input type="checkbox"/>

Any additional comments pertaining to Maple Grove Township Parks and Recreation? _____

Thank you for your time. Surveys are due back to the Township by November 2, 2018. Please use the enclosed envelope to return your survey or drop off at the Township Office.

MAPLE GROVE TOWNSHIP

17010 Lincoln Rd., New Lothrop, Michigan 48460
Saginaw County, Email: mgtownship@yahoo.com
Web Site: maplegrovetownship.org

Supervisor:

Kevin M. Krupp
6352 Ditch Road
Chesaning, MI 48616
(989) 845-6789

Clerk:

Tish Yaros
14661 Bishop Road
Chesaning, MI 48616
(989) 284-5414

Treasurer:

Cheryl L. Bishop
17372 Bishop Road
Chesaning, MI 48616
(989) 845-2171

Office:

Mon. & Thurs.
12:00 to 5:00 p.m.
Phone: (989) 845-6155
Fax: (989) 845-3554

Maple Grove Township is preparing its Parks and Recreation Master Plan. This plan will evaluate its parks and recreational opportunities every five years to ensure it is providing citizens with the necessary facilities and programs to ensure great recreational experiences. As a step in the process, the Township is performing a community survey to assess current and future park and recreation needs. The information provided by the survey will serve as a basis for discussion on the community's parks and recreation desires and priorities.

Please complete this questionnaire if you are the adult (age 18 or older) in the household by circling the letter or checking the box(es). All responses to this survey are completely anonymous and will be reported in group form only.

1. In the last 12 months, about how many times, if ever, have you or other household members participated in the following activities in Maple Grove Township:

	More than 26 times	13-26 times	3-12 times	1-2 times	Never
Participated in a recreation program or activity	<input checked="" type="checkbox"/>				
Visited Maple Grove Township Park		<input checked="" type="checkbox"/>			
Visited other local or regional parks			<input checked="" type="checkbox"/>		
Attended a public meeting			<input checked="" type="checkbox"/>		
Volunteered your time to some activity or group in the local area	<input checked="" type="checkbox"/>				
Visited one of the local district libraries (Chesaning, New Lothrop, Montrose) or participated with their on-line services		<input checked="" type="checkbox"/>			
Visited Maple Grove Township's website			<input checked="" type="checkbox"/>		

2. Which of the following three statements comes closest to the way you feel about parks and programs in your community?
- ☒ a. Members of my household use the parks on a regular basis and I believe these facilities are important to quality of life
 - b. Although members of my household do not use the parks frequently, I believe that these facilities are important to quality of life.
 - c. Parks and parkland are not important to quality of life.
3. Are you familiar with Maple Grove Township Park? ☒ Yes or ☐ No
4. If so, how would you rate the Park?
- ☒ a. Excellent
 - b. Good
 - c. Fair
 - d. Poor
 - e. No opinion

5. Please indicate if you feel the facilities currently available in the Township fall short of meeting the needs, meet the needs, or exceed what is needed in the community.

Item	Fall short of Need	Meet the Need	Exceed the Need	Undecided
Recreational Open Space		X		
Ballfields	X			
Basketball courts				X
Playgrounds		X		
Picnic areas		X		
Pavilions		X		
Walking Trails				X
Restrooms/Concessions		X		
Parking Lot		X		

6. Are you familiar with the programs offered to the senior residents of the Township by the County at the Township Hall?
Yes or No

7. What is the best time for you, or any member of your household, to participate in activities or use recreational facilities?

	Response
Weekday days	
Weekday evenings	X
Weekends	

8. What is the best method for you to stay informed of parks and recreation activities in Maple Grove Township?

	Response
Mail to home	X
Internet	
Email	
Social media	
Newspaper	
TV/radio	
Pick-up information	
Township's website	

Any additional comments pertaining to Maple Grove Township Parks and Recreation? N/A

Thank you for your time. Surveys are due back to the Township by November 2, 2018. Please use the enclosed envelope to return your survey or drop off at the Township Office.

MAPLE GROVE TOWNSHIP

17010 Lincoln Rd., New Lothrop, Michigan 48460
Saginaw County, Email: mgtownship@yahoo.com
Web Site: maplegrovetownship.org

Supervisor:

Kevin M. Krupp
6352 Ditch Road
Chesaning, MI 48616
(989) 845-6789

Clerk:

Tish Yaros
14661 Bishop Road
Chesaning, MI 48616
(989) 284-5414

Treasurer:

Cheryl L. Bishop
17372 Bishop Road
Chesaning, MI 48616
(989) 845-2171

Office:

Mon. & Thurs.
12:00 to 5:00 p.m.
Phone: (989) 845-6155
Fax: (989) 845-3554

Maple Grove Township is preparing its Parks and Recreation Master Plan. This plan will evaluate its parks and recreational opportunities every five years to ensure it is providing citizens with the necessary facilities and programs to ensure great recreational experiences. As a step in the process, the Township is performing a community survey to assess current and future park and recreation needs. The information provided by the survey will serve as a basis for discussion on the community's parks and recreation desires and priorities.

Please complete this questionnaire if you are the adult (age 18 or older) in the household by circling the letter or checking the box(es). All responses to this survey are completely anonymous and will be reported in group form only.

1. In the last 12 months, about how many times, if ever, have you or other household members participated in the following activities in Maple Grove Township:

	More than 26 times	13-26 times	3-12 times	1-2 times	Never
Participated in a recreation program or activity					<input checked="" type="checkbox"/>
Visited Maple Grove Township Park				<input checked="" type="checkbox"/>	
Visited other local or regional parks					<input checked="" type="checkbox"/>
Attended a public meeting				<input checked="" type="checkbox"/>	
Volunteered your time to some activity or group in the local area					<input checked="" type="checkbox"/>
Visited one of the local district libraries (Chesaning, New Lothrop, Montrose) or participated with their on-line services			<input checked="" type="checkbox"/>		
Visited Maple Grove Township's website					<input checked="" type="checkbox"/>

2. Which of the following three statements comes closest to the way you feel about parks and programs in your community?
- Members of my household use the parks on a regular basis and I believe these facilities are important to quality of life
 - ☒ Although members of my household do not use the parks frequently, I believe that these facilities are important to quality of life.
 - Parks and parkland are not important to quality of life.

3. Are you familiar with Maple Grove Township Park? ☒ Yes or No

4. If so, how would you rate the Park?

- ☒ Excellent
- ☐ Good
- ☐ Fair
- ☐ Poor
- ☐ No opinion

5. Please indicate if you feel the facilities currently available in the Township fall short of meeting the needs, meet the needs, or exceed what is needed in the community.

Item	Fall short of Need	Meet the Need	Exceed the Need	Undecided
Recreational Open Space		✓		
Ballfields			✓	
Basketball courts	✓			
Playgrounds		✓		
Picnic areas		✓		
Pavilions		✓		
Walking Trails	✓			
Restrooms/Concessions		✓		
Parking Lot		✓		

6. Are you familiar with the programs offered to the senior residents of the Township by the County at the Township Hall?
Yes or No

7. What is the best time for you, or any member of your household, to participate in activities or use recreational facilities?

	Response
Weekday days	
Weekday evenings	✓
Weekends	

8. What is the best method for you to stay informed of parks and recreation activities in Maple Grove Township?

	Response
Mail to home	✓
Internet	
Email	
Social media	
Newspaper	
TV/radio	
Pick-up information	
Township's website	

Any additional comments pertaining to Maple Grove Township Parks and Recreation? _____

Thank you for your time. Surveys are due back to the Township by November 2, 2018. Please use the enclosed envelope to return your survey or drop off at the Township Office.

MAPLE GROVE TOWNSHIP

17010 Lincoln Rd., New Lothrop, Michigan 48460
Saginaw County, Email: mgtownship@yahoo.com
Web Site: maplegrovetownship.org

Supervisor:

Kevin M. Krupp
6352 Ditch Road
Chesaning, MI 48616
(989) 845-6789

Clerk:

Tish Yaros
14661 Bishop Road
Chesaning, MI 48616
(989) 284-5414

Treasurer:

Cheryl L. Bishop
17372 Bishop Road
Chesaning, MI 48616
(989) 845-2171

Office:

Mon. & Thurs.
12:00 to 5:00 p.m.
Phone: (989) 845-6155
Fax: (989) 845-3554

Maple Grove Township is preparing its Parks and Recreation Master Plan. This plan will evaluate its parks and recreational opportunities every five years to ensure it is providing citizens with the necessary facilities and programs to ensure great recreational experiences. As a step in the process, the Township is performing a community survey to assess current and future park and recreation needs. The information provided by the survey will serve as a basis for discussion on the community's parks and recreation desires and priorities.

Please complete this questionnaire if you are the adult (age 18 or older) in the household by circling the letter or checking the box(es). All responses to this survey are completely anonymous and will be reported in group form only.

1. In the last 12 months, about how many times, if ever, have you or other household members participated in the following activities in Maple Grove Township:

	More than 26 times	13-26 times	3-12 times	1-2 times	Never
Participated in a recreation program or activity	✓				
Visited Maple Grove Township Park	✓				
Visited other local or regional parks			✓		
Attended a public meeting				✓	
Volunteered your time to some activity or group in the local area		✓			
Visited one of the local district libraries (Chesaning, New Lothrop, Montrose) or participated with their on-line services			✓		
Visited Maple Grove Township's website			✓		

2. Which of the following three statements comes closest to the way you feel about parks and programs in your community?
- ☒ a. Members of my household use the parks on a regular basis and I believe these facilities are important to quality of life
- b. Although members of my household do not use the parks frequently, I believe that these facilities are important to quality of life.
- c. Parks and parkland are not important to quality of life.

3. Are you familiar with Maple Grove Township Park? ☒ Yes or No

4. If so, how would you rate the Park?

- a. Excellent
- ☒ b. Good
- c. Fair
- d. Poor
- e. No opinion

5. Please indicate if you feel the facilities currently available in the Township fall short of meeting the needs, meet the needs, or exceed what is needed in the community.

Item	Fall short of Need	Meet the Need	Exceed the Need	Undecided
Recreational Open Space		✓		
Ballfields		✓		
Basketball courts	✓			
Playgrounds		✓		
Picnic areas		✓		
Pavilions		✓		
Walking Trails	✓			
Restrooms/Concessions		✓		
Parking Lot	✓			

6. Are you familiar with the programs offered to the senior residents of the Township by the County at the Township Hall?
Yes or No

7. What is the best time for you, or any member of your household, to participate in activities or use recreational facilities?

	Response
Weekday days	
Weekday evenings	✓
Weekends	

8. What is the best method for you to stay informed of parks and recreation activities in Maple Grove Township?

	Response
Mail to home	
Internet	
Email	
Social media	✓
Newspaper	
TV/radio	
Pick-up information	
Township's website	

Any additional comments pertaining to Maple Grove Township Parks and Recreation? _____

Thank you for your time. Surveys are due back to the Township by November 2, 2018. Please use the enclosed envelope to return your survey or drop off at the Township Office.

MAPLE GROVE TOWNSHIP

17010 Lincoln Rd., New Lothrop, Michigan 48460
Saginaw County, Email: mgtownship@yahoo.com
Web Site: maplegrovetownship.org

Supervisor:

Kevin M. Krupp
6352 Ditch Road
Chesaning, MI 48616
(989) 845-6789

Clerk:

Tish Yaros
14661 Bishop Road
Chesaning, MI 48616
(989) 284-5414

Treasurer:

Cheryl L. Bishop
17372 Bishop Road
Chesaning, MI 48616
(989) 845-2171

Office:

Mon. & Thurs.
12:00 to 5:00 p.m.
Phone: (989) 845-6155
Fax: (989) 845-3554

Maple Grove Township is preparing its Parks and Recreation Master Plan. This plan will evaluate its parks and recreational opportunities every five years to ensure it is providing citizens with the necessary facilities and programs to ensure great recreational experiences. As a step in the process, the Township is performing a community survey to assess current and future park and recreation needs. The information provided by the survey will serve as a basis for discussion on the community's parks and recreation desires and priorities.

Please complete this questionnaire if you are the adult (age 18 or older) in the household by circling the letter or checking the box(es). All responses to this survey are completely anonymous and will be reported in group form only.

1. In the last 12 months, about how many times, if ever, have you or other household members participated in the following activities in Maple Grove Township:

	More than 26 times	13-26 times	3-12 times	1-2 times	Never
Participated in a recreation program or activity				✓	
Visited Maple Grove Township Park					✓
Visited other local or regional parks				✓	
Attended a public meeting					✓
Volunteered your time to some activity or group in the local area				✓	
Visited one of the local district libraries (Chesaning, New Lothrop, Montrose) or participated with their on-line services					✓
Visited Maple Grove Township's website					✓

2. Which of the following three statements comes closest to the way you feel about parks and programs in your community?
- Members of my household use the parks on a regular basis and I believe these facilities are important to quality of life
 - ✓ Although members of my household do not use the parks frequently, I believe that these facilities are important to quality of life.
 - Parks and parkland are not important to quality of life.
3. Are you familiar with Maple Grove Township Park? Yes or No
4. If so, how would you rate the Park?
- ✓ Excellent
 - Good
 - Fair
 - Poor
 - No opinion

5. Please indicate if you feel the facilities currently available in the Township fall short of meeting the needs, meet the needs, or exceed what is needed in the community.

Item	Fall short of Need	Meet the Need	Exceed the Need	Undecided
Recreational Open Space		✓		
Ballfields		✓		
Basketball courts		✓		
Playgrounds		✓		
Picnic areas		✓		
Pavilions		✓		✓
Walking Trails				
Restrooms/Concessions		✓		
Parking Lot		✓		

6. Are you familiar with the programs offered to the senior residents of the Township by the County at the Township Hall?

Yes or No

7. What is the best time for you, or any member of your household, to participate in activities or use recreational facilities?

	Response
Weekday days	
Weekday evenings	
Weekends	✓

8. What is the best method for you to stay informed of parks and recreation activities in Maple Grove Township?

	Response
Mail to home	✓
Internet	
Email	
Social media	
Newspaper	
TV/radio	
Pick-up information	
Township's website	

Any additional comments pertaining to Maple Grove Township Parks and Recreation? _____

Thank you for your time. Surveys are due back to the Township by November 2, 2018. Please use the enclosed envelope to return your survey or drop off at the Township Office.

MAPLE GROVE TOWNSHIP

17010 Lincoln Rd., New Lothrop, Michigan 48460
Saginaw County, Email: mgtownship@yahoo.com
Web Site: maplegrovetownship.org

Supervisor:

Kevin M. Krupp
6352 Ditch Road
Chesaning, MI 48616
(989) 845-6789

Clerk:

Tish Yaros
14661 Bishop Road
Chesaning, MI 48616
(989) 284-5414

Treasurer:

Cheryl L. Bishop
17372 Bishop Road
Chesaning, MI 48616
(989) 845-2171

Office:

Mon. & Thurs.
12:00 to 5:00 p.m.
Phone: (989) 845-6155
Fax: (989) 845-3554

Maple Grove Township is preparing its Parks and Recreation Master Plan. This plan will evaluate its parks and recreational opportunities every five years to ensure it is providing citizens with the necessary facilities and programs to ensure great recreational experiences. As a step in the process, the Township is performing a community survey to assess current and future park and recreation needs. The information provided by the survey will serve as a basis for discussion on the community's parks and recreation desires and priorities.

Please complete this questionnaire if you are the adult (age 18 or older) in the household by circling the letter or checking the box(es). All responses to this survey are completely anonymous and will be reported in group form only.

1. In the last 12 months, about how many times, if ever, have you or other household members participated in the following activities in Maple Grove Township:

	More than 26 times	13-26 times	3-12 times	1-2 times	Never
Participated in a recreation program or activity			X	X	
Visited Maple Grove Township Park			X		
Visited other local or regional parks				X	
Attended a public meeting			X		
Volunteered your time to some activity or group in the local area				X	
Visited one of the local district libraries (Chesaning, New Lothrop, Montrose) or participated with their on-line services					X
Visited Maple Grove Township's website					

2. Which of the following three statements comes closest to the way you feel about parks and programs in your community?
- Members of my household use the parks on a regular basis and I believe these facilities are important to quality of life
 - ☒ Although members of my household do not use the parks frequently, I believe that these facilities are important to quality of life.
 - Parks and parkland are not important to quality of life.
3. Are you familiar with Maple Grove Township Park? ☒ Yes or No
4. If so, how would you rate the Park?
- ☒ Excellent
 - Good
 - Fair
 - Poor
 - No opinion

5. Please indicate if you feel the facilities currently available in the Township fall short of meeting the needs, meet the needs, or exceed what is needed in the community.

Item	Fall short of Need	Meet the Need	Exceed the Need	Undecided
Recreational Open Space		X		
Ballfields		X		
Basketball courts		X		
Playgrounds		X		
Picnic areas		X		
Pavilions		X		
Walking Trails	X			
Restrooms/Concessions		X		
Parking Lot	X			

6. Are you familiar with the programs offered to the senior residents of the Township by the County at the Township Hall?

Yes or No

7. What is the best time for you, or any member of your household, to participate in activities or use recreational facilities?

	Response
Weekday days	
Weekday evenings	X
Weekends	

8. What is the best method for you to stay informed of parks and recreation activities in Maple Grove Township?

	Response
Mail to home	X
Internet	
Email	
Social media	
Newspaper	
TV/radio	
Pick-up information	
Township's website	

Any additional comments pertaining to Maple Grove Township Parks and Recreation? _____

Thank you for your time. Surveys are due back to the Township by November 2, 2018. Please use the enclosed envelope to return your survey or drop off at the Township Office.

MAPLE GROVE TOWNSHIP

17010 Lincoln Rd., New Lothrop, Michigan 48460
Saginaw County, Email: mgtownship@yahoo.com
Web Site: maplegrovetownship.org

Supervisor:

Kevin M. Krupp
6352 Ditch Road
Chesaning, MI 48616
(989) 845-6789

Clerk:

Tish Yaros
14661 Bishop Road
Chesaning, MI 48616
(989) 284-5414

Treasurer:

Cheryl L. Bishop
17372 Bishop Road
Chesaning, MI 48616
(989) 845-2171

Office:

Mon. & Thurs.
12:00 to 5:00 p.m.
Phone: (989) 845-6155
Fax: (989) 845-3554

Maple Grove Township is preparing its Parks and Recreation Master Plan. This plan will evaluate its parks and recreational opportunities every five years to ensure it is providing citizens with the necessary facilities and programs to ensure great recreational experiences. As a step in the process, the Township is performing a community survey to assess current and future park and recreation needs. The information provided by the survey will serve as a basis for discussion on the community's parks and recreation desires and priorities.

Please complete this questionnaire if you are the adult (age 18 or older) in the household by circling the letter or checking the box(es). All responses to this survey are completely anonymous and will be reported in group form only.

1. In the last 12 months, about how many times, if ever, have you or other household members participated in the following activities in Maple Grove Township:

	More than 26 times	13-26 times	3-12 times	1-2 times	Never
Participated in a recreation program or activity					<input checked="" type="radio"/>
Visited Maple Grove Township Park					<input checked="" type="radio"/>
Visited other local or regional parks					<input checked="" type="radio"/>
Attended a public meeting	<input checked="" type="radio"/>	10			
Volunteered your time to some activity or group in the local area		5			
Visited one of the local district libraries (Chesaning, New Lothrop, Montrose) or participated with their on-line services					<input checked="" type="radio"/>
Visited Maple Grove Township's website					<input checked="" type="radio"/>

2. Which of the following three statements comes closest to the way you feel about parks and programs in your community?
- Members of my household use the parks on a regular basis and I believe these facilities are important to quality of life
 - ☒ Although members of my household do not use the parks frequently, I believe that these facilities are important to quality of life.
 - Parks and parkland are not important to quality of life.
3. Are you familiar with Maple Grove Township Park? ☒ Yes or No
4. If so, how would you rate the Park?
- ☒ Excellent
 - Good
 - Fair
 - Poor
 - No opinion

5. Please indicate if you feel the facilities currently available in the Township fall short of meeting the needs, meet the needs, or exceed what is needed in the community.

Item	Fall short of Need	Meet the Need	Exceed the Need	Undecided
Recreational Open Space		✓		
Ballfields		✓		
Basketball courts		✓		
Playgrounds				
Picnic areas		✓		
Pavilions		✓		
Walking Trails		✓		
Restrooms/Concessions		✓		
Parking Lot		✓		

6. Are you familiar with the programs offered to the senior residents of the Township by the County at the Township Hall?

Yes or No

7. What is the best time for you, or any member of your household, to participate in activities or use recreational facilities?

	Response
Weekday days	✓
Weekday evenings	
Weekends	

8. What is the best method for you to stay informed of parks and recreation activities in Maple Grove Township?

	Response
Mail to home	
Internet	
Email	
Social media	
Newspaper	
TV/radio	
Pick-up information	
Township's website	✓

Any additional comments pertaining to Maple Grove Township Parks and Recreation? _____

Thank you for your time. Surveys are due back to the Township by November 2, 2018. Please use the enclosed envelope to return your survey or drop off at the Township Office.

MAPLE GROVE TOWNSHIP

17010 Lincoln Rd., New Lothrop, Michigan 48460
Saginaw County, Email: mgtownship@yahoo.com
Web Site: maplegrovetownship.org

Supervisor:

Kevin M. Krupp
6352 Ditch Road
Chesaning, MI 48616
(989) 845-6789

Clerk:

Tish Yaros
14661 Bishop Road
Chesaning, MI 48616
(989) 284-5414

Treasurer:

Cheryl L. Bishop
17372 Bishop Road
Chesaning, MI 48616
(989) 845-2171

Office:

Mon. & Thurs.
12:00 to 5:00 p.m.
Phone: (989) 845-6155
Fax: (989) 845-3554

Maple Grove Township is preparing its Parks and Recreation Master Plan. This plan will evaluate its parks and recreational opportunities every five years to ensure it is providing citizens with the necessary facilities and programs to ensure great recreational experiences. As a step in the process, the Township is performing a community survey to assess current and future park and recreation needs. The information provided by the survey will serve as a basis for discussion on the community's parks and recreation desires and priorities.

Please complete this questionnaire if you are the adult (age 18 or older) in the household by circling the letter or checking the box(es). All responses to this survey are completely anonymous and will be reported in group form only.

1. In the last 12 months, about how many times, if ever, have you or other household members participated in the following activities in Maple Grove Township:

	More than 26 times	13-26 times	3-12 times	1-2 times	Never
Participated in a recreation program or activity		X			
Visited Maple Grove Township Park			X		
Visited other local or regional parks				X	
Attended a public meeting			X		
Volunteered your time to some activity or group in the local area	X				
Visited one of the local district libraries (Chesaning, New Lothrop, Montrose) or participated with their on-line services					go to Taymouth
Visited Maple Grove Township's website		X			it's free

2. Which of the following three statements comes closest to the way you feel about parks and programs in your community?
- Members of my household use the parks on a regular basis and I believe these facilities are important to quality of life
 - Although members of my household do not use the parks frequently, I believe that these facilities are important to quality of life.
 - Parks and parkland are not important to quality of life.
3. Are you familiar with Maple Grove Township Park? Yes or No
4. If so, how would you rate the Park?
- Excellent
 - Good
 - Fair
 - Poor
 - No opinion

5. Please indicate if you feel the facilities currently available in the Township fall short of meeting the needs, meet the needs, or exceed what is needed in the community.

Item	Fall short of Need	Meet the Need	Exceed the Need	Undecided
Recreational Open Space		X		
Ballfields		X		
Basketball courts		X		
Playgrounds		X		
Picnic areas		X		
Pavilions		X		
Walking Trails		X		
Restrooms/Concessions	Some porta-pots would help for outer fields			
Parking Lot	X			

6. Are you familiar with the programs offered to the senior residents of the Township by the County at the Township Hall?
Yes or No

7. What is the best time for you, or any member of your household, to participate in activities or use recreational facilities?

	Response
Weekday days	
Weekday evenings	
Weekends	

depends on happenings

8. What is the best method for you to stay informed of parks and recreation activities in Maple Grove Township?

	Response
Mail to home	X
Internet	
Email	
Social media	
Newspaper	X
TV/radio	
Pick-up information	
Township's website	X

Any additional comments pertaining to Maple Grove Township Parks and Recreation?

it's good, keep it up,

try
Hear market weekend

Thank you for your time. Surveys are due back to the Township by November 2, 2018. Please use the enclosed envelope to return your survey or drop off at the Township Office.

trunk or treat
olympics

MAPLE GROVE TOWNSHIP

17010 Lincoln Rd., New Lothrop, Michigan 48460
Saginaw County, Email: mgtownship@yahoo.com
Web Site: maplegrovetownship.org

Supervisor:

Kevin M. Krupp
6352 Ditch Road
Chesaning, MI 48616
(989) 845-6789

Clerk:

Tish Yaros
14661 Bishop Road
Chesaning, MI 48616
(989) 284-5414

Treasurer:

Cheryl L. Bishop
17372 Bishop Road
Chesaning, MI 48616
(989) 845-2171

Office:

Mon. & Thurs.
12:00 to 5:00 p.m.
Phone: (989) 845-6155
Fax: (989) 845-3554

Maple Grove Township is preparing its Parks and Recreation Master Plan. This plan will evaluate its parks and recreational opportunities every five years to ensure it is providing citizens with the necessary facilities and programs to ensure great recreational experiences. As a step in the process, the Township is performing a community survey to assess current and future park and recreation needs. The information provided by the survey will serve as a basis for discussion on the community's parks and recreation desires and priorities.

Please complete this questionnaire if you are the adult (age 18 or older) in the household by circling the letter or checking the box(es). All responses to this survey are completely anonymous and will be reported in group form only.

1. In the last 12 months, about how many times, if ever, have you or other household members participated in the following activities in Maple Grove Township:

	More than 26 times	13-26 times	3-12 times	1-2 times	Never
Participated in a recreation program or activity					X
Visited Maple Grove Township Park			X		
Visited other local or regional parks				X	
Attended a public meeting					X
Volunteered your time to some activity or group in the local area					
Visited one of the local district libraries (Chesaning, New Lothrop, Montrose) or participated with their on-line services					
Visited Maple Grove Township's website					X

2. Which of the following three statements comes closest to the way you feel about parks and programs in your community?
- Members of my household use the parks on a regular basis and I believe these facilities are important to quality of life
 - ☒ Although members of my household do not use the parks frequently, I believe that these facilities are important to quality of life.
 - Parks and parkland are not important to quality of life.

3. Are you familiar with Maple Grove Township Park? ☒ Yes or No

4. If so, how would you rate the Park?

- Excellent
- ☒ Good
- Fair
- Poor
- No opinion

5. Please indicate if you feel the facilities currently available in the Township fall short of meeting the needs, meet the needs, or exceed what is needed in the community.

Item	Fall short of Need	Meet the Need	Exceed the Need	Undecided
Recreational Open Space				
Ballfields		X		
Basketball courts				
Playgrounds		X		
Picnic areas				
Pavilions		X		
Walking Trails				
Restrooms/Concessions		X		
Parking Lot				

6. Are you familiar with the programs offered to the senior residents of the Township by the County at the Township Hall?

Yes or No

7. What is the best time for you, or any member of your household, to participate in activities or use recreational facilities?

	Response
Weekday days	
Weekday evenings	X
Weekends	X

8. What is the best method for you to stay informed of parks and recreation activities in Maple Grove Township?

	Response
Mail to home	
Internet	
Email	
Social media	
Newspaper	X
TV/radio	X
Pick-up information	
Township's website	

Any additional comments pertaining to Maple Grove Township Parks and Recreation? Kept up well:

Thank you for your time. Surveys are due back to the Township by November 2, 2018. Please use the enclosed envelope to return your survey or drop off at the Township Office.

MAPLE GROVE TOWNSHIP
17010 Lincoln Rd., New Lothrop, Michigan 48460
Saginaw County, Email: mgtownship@yahoo.com
Web Site: maplegrovetownship.org

Supervisor:

Kevin M. Krupp
6352 Ditch Road
Chesaning, MI 48616
(989) 845-6789

Clerk:

Tish Yaros
14661 Bishop Road
Chesaning, MI 48616
(989) 284-5414

Treasurer:

Cheryl L. Bishop
17372 Bishop Road
Chesaning, MI 48616
(989) 845-2171

Office:

Mon. & Thurs.
12:00 to 5:00 p.m.
Phone: (989) 845-6155
Fax: (989) 845-3554

Maple Grove Township is preparing its Parks and Recreation Master Plan. This plan will evaluate its parks and recreational opportunities every five years to ensure it is providing citizens with the necessary facilities and programs to ensure great recreational experiences. As a step in the process, the Township is performing a community survey to assess current and future park and recreation needs. The information provided by the survey will serve as a basis for discussion on the community's parks and recreation desires and priorities.

Please complete this questionnaire if you are the adult (age 18 or older) in the household by circling the letter or checking the box(es). All responses to this survey are completely anonymous and will be reported in group form only.

1. In the last 12 months, about how many times, if ever, have you or other household members participated in the following activities in Maple Grove Township:

	More than 26 times	13-26 times	3-12 times	1-2 times	Never
Participated in a recreation program or activity					✓
Visited Maple Grove Township Park					✓
Visited other local or regional parks					✓
Attended a public meeting					✓
Volunteered your time to some activity or group in the local area					✓
Visited one of the local district libraries (Chesaning, New Lothrop, Montrose) or participated with their on-line services					✓
Visited Maple Grove Township's website					✓

2. Which of the following three statements comes closest to the way you feel about parks and programs in your community?
- Members of my household use the parks on a regular basis and I believe these facilities are important to quality of life
 - ☒ Although members of my household do not use the parks frequently, I believe that these facilities are important to quality of life.
 - Parks and parkland are not important to quality of life.

3. Are you familiar with Maple Grove Township Park? ☒ Yes or No

4. If so, how would you rate the Park?

- ☒ Excellent
- Good
- Fair
- Poor
- No opinion

5. Please indicate if you feel the facilities currently available in the Township fall short of meeting the needs, meet the needs, or exceed what is needed in the community.

Item	Fall short of Need	Meet the Need	Exceed the Need	Undecided
Recreational Open Space				
Ballfields				
Basketball courts				
Playgrounds				
Picnic areas				
Pavilions				
Walking Trails				
Restrooms/Concessions				
Parking Lot				

6. Are you familiar with the programs offered to the senior residents of the Township by the County at the Township Hall?
☒ Yes or ☐ No

7. What is the best time for you, or any member of your household, to participate in activities or use recreational facilities?

	Response
Weekday days	<input checked="" type="checkbox"/>
Weekday evenings	<input type="checkbox"/>
Weekends	<input type="checkbox"/>

Township Hall

8. What is the best method for you to stay informed of parks and recreation activities in Maple Grove Township?

	Response
Mail to home	<input checked="" type="checkbox"/>
Internet	<input type="checkbox"/>
Email	<input type="checkbox"/>
Social media	<input type="checkbox"/>
Newspaper	<input type="checkbox"/>
TV/radio	<input type="checkbox"/>
Pick-up information	<input type="checkbox"/>
Township's website	<input type="checkbox"/>

Any additional comments pertaining to Maple Grove Township Parks and Recreation? _____

Thank you for your time. Surveys are due back to the Township by November 2, 2018. Please use the enclosed envelope to return your survey or drop off at the Township Office.

MAPLE GROVE TOWNSHIP

17010 Lincoln Rd., New Lothrop, Michigan 48460
Saginaw County, Email: mgtownship@yahoo.com
Web Site: maplegrovetownship.org

Supervisor:

Kevin M. Krupp
6352 Ditch Road
Chesaning, MI 48616
(989) 845-6789

Clerk:

Tish Yaros
14661 Bishop Road
Chesaning, MI 48616
(989) 284-5414

Treasurer:

Cheryl L. Bishop
17372 Bishop Road
Chesaning, MI 48616
(989) 845-2171

Office:

Mon. & Thurs.
12:00 to 5:00 p.m.
Phone: (989) 845-6155
Fax: (989) 845-3554

Maple Grove Township is preparing its Parks and Recreation Master Plan. This plan will evaluate its parks and recreational opportunities every five years to ensure it is providing citizens with the necessary facilities and programs to ensure great recreational experiences. As a step in the process, the Township is performing a community survey to assess current and future park and recreation needs. The information provided by the survey will serve as a basis for discussion on the community's parks and recreation desires and priorities.

Please complete this questionnaire if you are the adult (age 18 or older) in the household by circling the letter or checking the box(es). All responses to this survey are completely anonymous and will be reported in group form only.

1. In the last 12 months, about how many times, if ever, have you or other household members participated in the following activities in Maple Grove Township:

	More than 26 times	13-26 times	3-12 times	1-2 times	Never
Participated in a recreation program or activity				X	
Visited Maple Grove Township Park		X			
Visited other local or regional parks			X		
Attended a public meeting				X	
Volunteered your time to some activity or group in the local area				X	
Visited one of the local district libraries (Chesaning, New Lothrop, Montrose) or participated with their on-line services					X
Visited Maple Grove Township's website					X

2. Which of the following three statements comes closest to the way you feel about parks and programs in your community?
- a. Members of my household use the parks on a regular basis and I believe these facilities are important to quality of life
 - ☒ b. Although members of my household do not use the parks frequently, I believe that these facilities are important to quality of life.
 - c. Parks and parkland are not important to quality of life.
3. Are you familiar with Maple Grove Township Park? ☒ Yes or No
4. If so, how would you rate the Park?
- ☒ a. Excellent
 - b. Good
 - c. Fair
 - d. Poor
 - e. No opinion

5. Please indicate if you feel the facilities currently available in the Township fall short of meeting the needs, meet the needs, or exceed what is needed in the community.

Item	Fall short of Need	Meet the Need	Exceed the Need	Undecided
Recreational Open Space		X		
Ballfields		X		
Basketball courts		X		
Playgrounds			X	
Picnic areas		X		
Pavilions		X		
Walking Trails		X		
Restrooms/Concessions		X		
Parking Lot	X			

6. Are you familiar with the programs offered to the senior residents of the Township by the County at the Township Hall?

Yes or No

7. What is the best time for you, or any member of your household, to participate in activities or use recreational facilities?

	Response
Weekday days	
Weekday evenings	X
Weekends	X

8. What is the best method for you to stay informed of parks and recreation activities in Maple Grove Township?

	Response
Mail to home	X
Internet	
Email	
Social media	
Newspaper	X
TV/radio	
Pick-up information	
Township's website	

Any additional comments pertaining to Maple Grove Township Parks and Recreation? _____

Thank you for your time. Surveys are due back to the Township by November 2, 2018. Please use the enclosed envelope to return your survey or drop off at the Township Office.

MAPLE GROVE TOWNSHIP

17010 Lincoln Rd., New Lothrop, Michigan 48460

Saginaw County, Email: mgtownship@yahoo.com

Web Site: maplegrovetownship.org

Supervisor:

Kevin M. Krupp
6352 Ditch Road
Chesaning, MI 48616
(989) 845-6789

Clerk:

Tish Yaros
14661 Bishop Road
Chesaning, MI 48616
(989) 284-5414

Treasurer:

Cheryl L. Bishop
17372 Bishop Road
Chesaning, MI 48616
(989) 845-2171

Office:

Mon. & Thurs.
12:00 to 5:00 p.m.
Phone: (989) 845-6155
Fax: (989) 845-3554

Maple Grove Township is preparing its Parks and Recreation Master Plan. This plan will evaluate its parks and recreational opportunities every five years to ensure it is providing citizens with the necessary facilities and programs to ensure great recreational experiences. As a step in the process, the Township is performing a community survey to assess current and future park and recreation needs. The information provided by the survey will serve as a basis for discussion on the community's parks and recreation desires and priorities.

Please complete this questionnaire if you are the adult (age 18 or older) in the household by circling the letter or checking the box(es). All responses to this survey are completely anonymous and will be reported in group form only.

1. In the last 12 months, about how many times, if ever, have you or other household members participated in the following activities in Maple Grove Township:

	More than 26 times	13-26 times	3-12 times	1-2 times	Never
Participated in a recreation program or activity			X		
Visited Maple Grove Township Park			X		
Visited other local or regional parks				X	
Attended a public meeting					X
Volunteered your time to some activity or group in the local area				X	
Visited one of the local district libraries (Chesaning, New Lothrop, Montrose) or participated with their on-line services				X	
Visited Maple Grove Township's website				X	

Blooper ball

2. Which of the following three statements comes closest to the way you feel about parks and programs in your community?
- a. Members of my household use the parks on a regular basis and I believe these facilities are important to quality of life
 - b. Although members of my household do not use the parks frequently, I believe that these facilities are important to quality of life.
 - c. Parks and parkland are not important to quality of life.
3. Are you familiar with Maple Grove Township Park? Yes or No
4. If so, how would you rate the Park?
- a. Excellent
 - b. Good
 - c. Fair
 - d. Poor
 - e. No opinion

5. Please indicate if you feel the facilities currently available in the Township fall short of meeting the needs, meet the needs, or exceed what is needed in the community.

Item	Fall short of Need	Meet the Need	Exceed the Need	Undecided
Recreational Open Space		X		
Ballfields		X		
Basketball courts		X		
Playgrounds		X		
Picnic areas		X		
Pavilions		X		
Walking Trails		X		
Restrooms/Concessions		X		
Parking Lot		X		

6. Are you familiar with the programs offered to the senior residents of the Township by the County at the Township Hall?
Yes or No

7. What is the best time for you, or any member of your household, to participate in activities or use recreational facilities?

	Response
Weekday days	
Weekday evenings	X
Weekends	

8. What is the best method for you to stay informed of parks and recreation activities in Maple Grove Township?

	Response
Mail to home	X
Internet	
Email	
Social media	
Newspaper	
TV/radio	
Pick-up information	
Township's website	

Any additional comments pertaining to Maple Grove Township Parks and Recreation? _____

Thank you for your time. Surveys are due back to the Township by November 2, 2018. Please use the enclosed envelope to return your survey or drop off at the Township Office.

MAPLE GROVE TOWNSHIP

17010 Lincoln Rd., New Lothrop, Michigan 48460

Saginaw County, Email: mgtownship@yahoo.com

Web Site: maplegrovetownship.org

Supervisor:

Kevin M. Krupp
6352 Ditch Road
Chesaning, MI 48616
(989) 845-6789

Clerk:

Tish Yaros
14661 Bishop Road
Chesaning, MI 48616
(989) 284-5414

Treasurer:

Cheryl L. Bishop
17372 Bishop Road
Chesaning, MI 48616
(989) 845-2171

Office:

Mon. & Thurs.
12:00 to 5:00 p.m.
Phone: (989) 845-6155
Fax: (989) 845-3554

Maple Grove Township is preparing its Parks and Recreation Master Plan. This plan will evaluate its parks and recreational opportunities every five years to ensure it is providing citizens with the necessary facilities and programs to ensure great recreational experiences. As a step in the process, the Township is performing a community survey to assess current and future park and recreation needs. The information provided by the survey will serve as a basis for discussion on the community's parks and recreation desires and priorities.

Please complete this questionnaire if you are the adult (age 18 or older) in the household by circling the letter or checking the box(es). All responses to this survey are completely anonymous and will be reported in group form only.

1. In the last 12 months, about how many times, if ever, have you or other household members participated in the following activities in Maple Grove Township:

	More than 26 times	13-26 times	3-12 times	1-2 times	Never
Participated in a recreation program or activity					X
Visited Maple Grove Township Park					X
Visited other local or regional parks					X
Attended a public meeting					X
Volunteered your time to some activity or group in the local area					X
Visited one of the local district libraries (Chesaning, New Lothrop, Montrose) or participated with their on-line services					X
Visited Maple Grove Township's website					X

2. Which of the following three statements comes closest to the way you feel about parks and programs in your community?
- Members of my household use the parks on a regular basis and I believe these facilities are important to quality of life
 - Although members of my household do not use the parks frequently, I believe that these facilities are important to quality of life.
 - Parks and parkland are not important to quality of life.

3. Are you familiar with Maple Grove Township Park? Yes or No

4. If so, how would you rate the Park?

- Excellent
- Good
- Fair
- Poor
- No opinion

5. Please indicate if you feel the facilities currently available in the Township fall short of meeting the needs, meet the needs, or exceed what is needed in the community.

Item	Fall short of Need	Meet the Need	Exceed the Need	Undecided
Recreational Open Space				
Ballfields				
Basketball courts				
Playgrounds				
Picnic areas				
Pavilions				
Walking Trails				
Restrooms/Concessions				
Parking Lot				

6. Are you familiar with the programs offered to the senior residents of the Township by the County at the Township Hall?
Yes or No

7. What is the best time for you, or any member of your household, to participate in activities or use recreational facilities?

	Response
Weekday days	
Weekday evenings	
Weekends	

8. What is the best method for you to stay informed of parks and recreation activities in Maple Grove Township?

	Response
Mail to home	<u>X</u>
Internet	
Email	
Social media	
Newspaper	
TV/radio	
Pick-up information	
Township's website	

Any additional comments pertaining to Maple Grove Township Parks and Recreation? _____

Thank you for your time. Surveys are due back to the Township by November 2, 2018. Please use the enclosed envelope to return your survey or drop off at the Township Office.

MAPLE GROVE TOWNSHIP

17010 Lincoln Rd., New Lothrop, Michigan 48460
Saginaw County, Email: mgtownship@yahoo.com
Web Site: maplegrovetownship.org

Supervisor:

Kevin M. Krupp
6352 Ditch Road
Chesaning, MI 48616
(989) 845-6789

Clerk:

Tish Yaros
14661 Bishop Road
Chesaning, MI 48616
(989) 284-5414

Treasurer:

Cheryl L. Bishop
17372 Bishop Road
Chesaning, MI 48616
(989) 845-2171

Office:

Mon. & Thurs.
12:00 to 5:00 p.m.
Phone: (989) 845-6155
Fax: (989) 845-3554

Maple Grove Township is preparing its Parks and Recreation Master Plan. This plan will evaluate its parks and recreational opportunities every five years to ensure it is providing citizens with the necessary facilities and programs to ensure great recreational experiences. As a step in the process, the Township is performing a community survey to assess current and future park and recreation needs. The information provided by the survey will serve as a basis for discussion on the community's parks and recreation desires and priorities.

Please complete this questionnaire if you are the adult (age 18 or older) in the household by circling the letter or checking the box(es). All responses to this survey are completely anonymous and will be reported in group form only.

1. In the last 12 months, about how many times, if ever, have you or other household members participated in the following activities in Maple Grove Township:

	More than 26 times	13-26 times	3-12 times	1-2 times	Never
Participated in a recreation program or activity				X	
Visited Maple Grove Township Park	X				
Visited other local or regional parks		X			
Attended a public meeting			X		
Volunteered your time to some activity or group in the local area				X	
Visited one of the local district libraries (Chesaning, New Lothrop, Montrose) or participated with their on-line services					X
Visited Maple Grove Township's website				X	

2. Which of the following three statements comes closest to the way you feel about parks and programs in your community?
- a. Members of my household use the parks on a regular basis and I believe these facilities are important to quality of life
 - b. Although members of my household do not use the parks frequently, I believe that these facilities are important to quality of life.
 - c. Parks and parkland are not important to quality of life.
3. Are you familiar with Maple Grove Township Park? Yes or No
4. If so, how would you rate the Park?
- a. Excellent
 - b. Good
 - c. Fair
 - d. Poor
 - e. No opinion

5. Please indicate if you feel the facilities currently available in the Township fall short of meeting the needs, meet the needs, or exceed what is needed in the community.

Item	Fall short of Need	Meet the Need	Exceed the Need	Undecided
Recreational Open Space			X	
Ballfields		X		
Basketball courts	X			
Playgrounds		X		
Picnic areas	X			
Pavilions	X			
Walking Trails	X			
Restrooms/Concessions		X		
Parking Lot	X			

6. Are you familiar with the programs offered to the senior residents of the Township by the County at the Township Hall?
☒ Yes or ☐ No

7. What is the best time for you, or any member of your household, to participate in activities or use recreational facilities?

	Response
Weekday days	
Weekday evenings	X
Weekends	

8. What is the best method for you to stay informed of parks and recreation activities in Maple Grove Township?

	Response
Mail to home	
Internet	
Email	X
Social media	
Newspaper	
TV/radio	
Pick-up information	
Township's website	

Any additional comments pertaining to Maple Grove Township Parks and Recreation? _____

Thank you for your time. Surveys are due back to the Township by November 2, 2018. Please use the enclosed envelope to return your survey or drop off at the Township Office.

MAPLE GROVE TOWNSHIP

17010 Lincoln Rd., New Lothrop, Michigan 48460
Saginaw County, Email: mgtownship@yahoo.com
Web Site: maplegrovetownship.org

Supervisor:

Kevin M. Krupp
6352 Ditch Road
Chesaning, MI 48616
(989) 845-6789

Clerk:

Tish Yaros
14661 Bishop Road
Chesaning, MI 48616
(989) 284-5414

Treasurer:

Cheryl L. Bishop
17372 Bishop Road
Chesaning, MI 48616
(989) 845-2171

Office:

Mon. & Thurs.
12:00 to 5:00 p.m.
Phone: (989) 845-6155
Fax: (989) 845-3554

Maple Grove Township is preparing its Parks and Recreation Master Plan. This plan will evaluate its parks and recreational opportunities every five years to ensure it is providing citizens with the necessary facilities and programs to ensure great recreational experiences. As a step in the process, the Township is performing a community survey to assess current and future park and recreation needs. The information provided by the survey will serve as a basis for discussion on the community's parks and recreation desires and priorities.

Please complete this questionnaire if you are the adult (age 18 or older) in the household by circling the letter or checking the box(es). All responses to this survey are completely anonymous and will be reported in group form only.

1. In the last 12 months, about how many times, if ever, have you or other household members participated in the following activities in Maple Grove Township:

	More than 26 times	13-26 times	3-12 times	1-2 times	Never
Participated in a recreation program or activity					X
Visited Maple Grove Township Park					X
Visited other local or regional parks					X
Attended a public meeting			X		
Volunteered your time to some activity or group in the local area					X
Visited one of the local district libraries (Chesaning, New Lothrop, Montrose) or participated with their on-line services					X
Visited Maple Grove Township's website			X		

2. Which of the following three statements comes closest to the way you feel about parks and programs in your community?
- Members of my household use the parks on a regular basis and I believe these facilities are important to quality of life
 - ☒ Although members of my household do not use the parks frequently, I believe that these facilities are important to quality of life.
 - Parks and parkland are not important to quality of life.

3. Are you familiar with Maple Grove Township Park? ☒ Yes or No

4. If so, how would you rate the Park?

- Excellent
- Good
- Fair
- Poor
- No opinion

CAN'T ANSWER IT'S BEEN
5 yrs SINCE BEEN AT PARK.

5. Please indicate if you feel the facilities currently available in the Township fall short of meeting the needs, meet the needs, or exceed what is needed in the community.

SAME ANSWER AS #4

Item	Fall short of Need	Meet the Need	Exceed the Need	Undecided
Recreational Open Space				
Ballfields				
Basketball courts				
Playgrounds				
Picnic areas				
Pavilions				
Walking Trails				
Restrooms/Concessions				
Parking Lot				

6. Are you familiar with the programs offered to the senior residents of the Township by the County at the Township Hall?

Yes or No

7. What is the best time for you, or any member of your household, to participate in activities or use recreational facilities?

	Response
Weekday days	
Weekday evenings	
Weekends	<i>X</i>

8. What is the best method for you to stay informed of parks and recreation activities in Maple Grove Township?

	Response
Mail to home	
Internet	
Email	
Social media	
Newspaper	
TV/radio	
Pick-up information	
Township's website	<i>X</i>

Any additional comments pertaining to Maple Grove Township Parks and Recreation? _____

Thank you for your time. Surveys are due back to the Township by November 2, 2018. Please use the enclosed envelope to return your survey or drop off at the Township Office.

MAPLE GROVE TOWNSHIP

17010 Lincoln Rd., New Lothrop, Michigan 48460
Saginaw County, Email: mgtownship@yahoo.com
Web Site: maplegrovetownship.org

Supervisor:

Kevin M. Krupp
6352 Ditch Road
Chesaning, MI 48616
(989) 845-6789

Clerk:

Tish Yaros
14661 Bishop Road
Chesaning, MI 48616
(989) 284-5414

Treasurer:

Cheryl L. Bishop
17372 Bishop Road
Chesaning, MI 48616
(989) 845-2171

Office:

Mon. & Thurs.
12:00 to 5:00 p.m.
Phone: (989) 845-6155
Fax: (989) 845-3554

Maple Grove Township is preparing its Parks and Recreation Master Plan. This plan will evaluate its parks and recreational opportunities every five years to ensure it is providing citizens with the necessary facilities and programs to ensure great recreational experiences. As a step in the process, the Township is performing a community survey to assess current and future park and recreation needs. The information provided by the survey will serve as a basis for discussion on the community's parks and recreation desires and priorities.

Please complete this questionnaire if you are the adult (age 18 or older) in the household by circling the letter or checking the box(es). All responses to this survey are completely anonymous and will be reported in group form only.

1. In the last 12 months, about how many times, if ever, have you or other household members participated in the following activities in Maple Grove Township:

	More than 26 times	13-26 times	3-12 times	1-2 times	Never
Participated in a recreation program or activity					
Visited Maple Grove Township Park			X		
Visited other local or regional parks				X	
Attended a public meeting				X	
Volunteered your time to some activity or group in the local area				X	
Visited one of the local district libraries (Chesaning, New Lothrop, Montrose) or participated with their on-line services					X
Visited Maple Grove Township's website					X

2. Which of the following three statements comes closest to the way you feel about parks and programs in your community?
- Members of my household use the parks on a regular basis and I believe these facilities are important to quality of life
 - ☒ Although members of my household do not use the parks frequently, I believe that these facilities are important to quality of life.
 - Parks and parkland are not important to quality of life.
3. Are you familiar with Maple Grove Township Park? ☒ Yes or No
4. If so, how would you rate the Park?
- ☒ Excellent
 - Good
 - Fair
 - Poor
 - No opinion

5. Please indicate if you feel the facilities currently available in the Township fall short of meeting the needs, meet the needs, or exceed what is needed in the community.

Item	Fall short of Need	Meet the Need	Exceed the Need	Undecided
Recreational Open Space		X		
Ballfields		X		
Basketball courts		X		
Playgrounds		X		
Picnic areas		X		
Pavilions		X		
Walking Trails		X		
Restrooms/Concessions		X		
Parking Lot		X		

6. Are you familiar with the programs offered to the senior residents of the Township by the County at the Township Hall?

Yes or No

7. What is the best time for you, or any member of your household, to participate in activities or use recreational facilities?

	Response
Weekday days	
Weekday evenings	
Weekends	X

8. What is the best method for you to stay informed of parks and recreation activities in Maple Grove Township?

	Response
Mail to home	
Internet	
Email	
Social media	
Newspaper	
TV/radio	
Pick-up information	
Township's website	

Any additional comments pertaining to Maple Grove Township Parks and Recreation?

Its nice for familys get togethers

Thank you for your time. Surveys are due back to the Township by November 2, 2018. Please use the enclosed envelope to return your survey or drop off at the Township Office.

MAPLE GROVE TOWNSHIP

17010 Lincoln Rd., New Lothrop, Michigan 48460
Saginaw County, Email: mgtownship@yahoo.com
Web Site: maplegrovetownship.org

Supervisor:

Kevin M. Krupp
6352 Ditch Road
Chesaning, MI 48616
(989) 845-6789

Clerk:

Tish Yaros
14661 Bishop Road
Chesaning, MI 48616
(989) 284-5414

Treasurer:

Cheryl L. Bishop
17372 Bishop Road
Chesaning, MI 48616
(989) 845-2171

Office:

Mon. & Thurs.
12:00 to 5:00 p.m.
Phone: (989) 845-6155
Fax: (989) 845-3554

Maple Grove Township is preparing its Parks and Recreation Master Plan. This plan will evaluate its parks and recreational opportunities every five years to ensure it is providing citizens with the necessary facilities and programs to ensure great recreational experiences. As a step in the process, the Township is performing a community survey to assess current and future park and recreation needs. The information provided by the survey will serve as a basis for discussion on the community's parks and recreation desires and priorities.

Please complete this questionnaire if you are the adult (age 18 or older) in the household by circling the letter or checking the box(es). All responses to this survey are completely anonymous and will be reported in group form only.

1. In the last 12 months, about how many times, if ever, have you or other household members participated in the following activities in Maple Grove Township:

	More than 26 times	13-26 times	3-12 times	1-2 times	Never
Participated in a recreation program or activity					X
Visited Maple Grove Township Park					X
Visited other local or regional parks			X		
Attended a public meeting					X
Volunteered your time to some activity or group in the local area					X
Visited one of the local district libraries (Chesaning, New Lothrop, Montrose) or participated with their on-line services			X		
Visited Maple Grove Township's website					X

2. Which of the following three statements comes closest to the way you feel about parks and programs in your community?
- Members of my household use the parks on a regular basis and I believe these facilities are important to quality of life
 - ☒ Although members of my household do not use the parks frequently, I believe that these facilities are important to quality of life.
 - Parks and parkland are not important to quality of life.

3. Are you familiar with Maple Grove Township Park? ☒ Yes or No

4. If so, how would you rate the Park?

- ☒ Excellent
- Good
- Fair
- Poor
- No opinion

5. Please indicate if you feel the facilities currently available in the Township fall short of meeting the needs, meet the needs, or exceed what is needed in the community.

Item	Fall short of Need	Meet the Need	Exceed the Need	Undecided
Recreational Open Space		X		
Ballfields		X		
Basketball courts		X		
Playgrounds		X		
Picnic areas		X		
Pavilions		X		
Walking Trails				X
Restrooms/Concessions				X
Parking Lot		X		

6. Are you familiar with the programs offered to the senior residents of the Township by the County at the Township Hall?
☒ Yes or ☐ No

7. What is the best time for you, or any member of your household, to participate in activities or use recreational facilities?

	Response
Weekday days	X
Weekday evenings	
Weekends	

8. What is the best method for you to stay informed of parks and recreation activities in Maple Grove Township?

	Response
Mail to home	X
Internet	
Email	
Social media	
Newspaper	
TV/radio	
Pick-up information	
Township's website	

Any additional comments pertaining to Maple Grove Township Parks and Recreation? _____

Thank you for your time. Surveys are due back to the Township by November 2, 2018. Please use the enclosed envelope to return your survey or drop off at the Township Office.

MAPLE GROVE TOWNSHIP

17010 Lincoln Rd., New Lothrop, Michigan 48460
Saginaw County, Email: mgtownship@yahoo.com
Web Site: maplegrovetownship.org

Supervisor:

Kevin M. Krupp
6352 Ditch Road
Chesaning, MI 48616
(989) 845-6789

Clerk:

Tish Yaros
14661 Bishop Road
Chesaning, MI 48616
(989) 284-5414

Treasurer:

Cheryl L. Bishop
17372 Bishop Road
Chesaning, MI 48616
(989) 845-2171

Office:

Mon. & Thurs.
12:00 to 5:00 p.m.
Phone: (989) 845-6155
Fax: (989) 845-3554

Maple Grove Township is preparing its Parks and Recreation Master Plan. This plan will evaluate its parks and recreational opportunities every five years to ensure it is providing citizens with the necessary facilities and programs to ensure great recreational experiences. As a step in the process, the Township is performing a community survey to assess current and future park and recreation needs. The information provided by the survey will serve as a basis for discussion on the community's parks and recreation desires and priorities.

Please complete this questionnaire if you are the adult (age 18 or older) in the household by circling the letter or checking the box(es). All responses to this survey are completely anonymous and will be reported in group form only.

1. In the last 12 months, about how many times, if ever, have you or other household members participated in the following activities in Maple Grove Township:

	More than 26 times	13-26 times	3-12 times	1-2 times	Never
Participated in a recreation program or activity					✓
Visited Maple Grove Township Park				✓	
Visited other local or regional parks				✓	
Attended a public meeting					✓
Volunteered your time to some activity or group in the local area				✓	
Visited one of the local district libraries (Chesaning, New Lothrop, Montrose) or participated with their on-line services					✓
Visited Maple Grove Township's website					✓

2. Which of the following three statements comes closest to the way you feel about parks and programs in your community?
- Members of my household use the parks on a regular basis and I believe these facilities are important to quality of life
 - ☒ Although members of my household do not use the parks frequently, I believe that these facilities are important to quality of life.
 - Parks and parkland are not important to quality of life.
3. Are you familiar with Maple Grove Township Park? ☒ Yes or No
4. If so, how would you rate the Park?
- ☒ Excellent
 - Good
 - Fair
 - Poor
 - No opinion

5. Please indicate if you feel the facilities currently available in the Township fall short of meeting the needs, meet the needs, or exceed what is needed in the community.

Item	Fall short of Need	Meet the Need	Exceed the Need	Undecided
Recreational Open Space		✓		
Ballfields		✓		
Basketball courts		✓		
Playgrounds	✓			
Picnic areas	✓			
Pavilions		✓		
Walking Trails	✓			
Restrooms/Concessions		✓		
Parking Lot		✓		

6. Are you familiar with the programs offered to the senior residents of the Township by the County at the Township Hall?

Yes or No

7. What is the best time for you, or any member of your household, to participate in activities or use recreational facilities?

	Response
Weekday days	
Weekday evenings	✓
Weekends	

8. What is the best method for you to stay informed of parks and recreation activities in Maple Grove Township?

	Response
Mail to home	
Internet	
Email	
Social media	✓
Newspaper	
TV/radio	
Pick-up information	
Township's website	

Any additional comments pertaining to Maple Grove Township Parks and Recreation? _____

Thank you for your time. Surveys are due back to the Township by November 2, 2018. Please use the enclosed envelope to return your survey or drop off at the Township Office.

MAPLE GROVE TOWNSHIP

17010 Lincoln Rd., New Lothrop, Michigan 48460
Saginaw County, Email: mgtownship@yahoo.com
Web Site: maplegrovetownship.org

Supervisor:

Kevin M. Krupp
6352 Ditch Road
Chesaning, MI 48616
(989) 845-6789

Clerk:

Tish Yaros
14661 Bishop Road
Chesaning, MI 48616
(989) 284-5414

Treasurer:

Cheryl L. Bishop
17372 Bishop Road
Chesaning, MI 48616
(989) 845-2171

Office:

Mon. & Thurs.
12:00 to 5:00 p.m.
Phone: (989) 845-6155
Fax: (989) 845-3554

Maple Grove Township is preparing its Parks and Recreation Master Plan. This plan will evaluate its parks and recreational opportunities every five years to ensure it is providing citizens with the necessary facilities and programs to ensure great recreational experiences. As a step in the process, the Township is performing a community survey to assess current and future park and recreation needs. The information provided by the survey will serve as a basis for discussion on the community's parks and recreation desires and priorities.

Please complete this questionnaire if you are the adult (age 18 or older) in the household by circling the letter or checking the box(es). All responses to this survey are completely anonymous and will be reported in group form only.

1. In the last 12 months, about how many times, if ever, have you or other household members participated in the following activities in Maple Grove Township:

	More than 26 times	13-26 times	3-12 times	1-2 times	Never
Participated in a recreation program or activity					<input checked="" type="checkbox"/>
Visited Maple Grove Township Park					<input checked="" type="checkbox"/>
Visited other local or regional parks					<input checked="" type="checkbox"/>
Attended a public meeting					<input checked="" type="checkbox"/>
Volunteered your time to some activity or group in the local area					<input checked="" type="checkbox"/>
Visited one of the local district libraries (Chesaning, New Lothrop, Montrose) or participated with their on-line services					<input checked="" type="checkbox"/>
Visited Maple Grove Township's website					<input checked="" type="checkbox"/>

2. Which of the following three statements comes closest to the way you feel about parks and programs in your community?
- Members of my household use the parks on a regular basis and I believe these facilities are important to quality of life
 - ☒ Although members of my household do not use the parks frequently, I believe that these facilities are important to quality of life.
 - Parks and parkland are not important to quality of life.

3. Are you familiar with Maple Grove Township Park? ☒ Yes or No

4. If so, how would you rate the Park?

- Excellent
- ☒ Good
- Fair
- Poor
- No opinion

5. Please indicate if you feel the facilities currently available in the Township fall short of meeting the needs, meet the needs, or exceed what is needed in the community.

Item	Fall short of Need	Meet the Need	Exceed the Need	Undecided
Recreational Open Space		✓		
Ballfields		✓		
Basketball courts		✓		
Playgrounds		✓		
Picnic areas		✓		
Pavilions		✓		
Walking Trails		✓		
Restrooms/Concessions		✓		
Parking Lot		✓		

6. Are you familiar with the programs offered to the senior residents of the Township by the County at the Township Hall?
Yes or No

7. What is the best time for you, or any member of your household, to participate in activities or use recreational facilities?

	Response
Weekday days	
Weekday evenings	
Weekends	✓

8. What is the best method for you to stay informed of parks and recreation activities in Maple Grove Township?

	Response
Mail to home	✓
Internet	
Email	
Social media	
Newspaper	
TV/radio	
Pick-up information	
Township's website	

Any additional comments pertaining to Maple Grove Township Parks and Recreation? _____

Thank you for your time. Surveys are due back to the Township by November 2, 2018. Please use the enclosed envelope to return your survey or drop off at the Township Office.

MAPLE GROVE TOWNSHIP

17010 Lincoln Rd., New Lothrop, Michigan 48460
Saginaw County, Email: mgtownship@yahoo.com
Web Site: maplegrovetownship.org

Supervisor:

Kevin M. Krupp
6352 Ditch Road
Chesaning, MI 48616
(989) 845-6789

Clerk:

Tish Yaros
14661 Bishop Road
Chesaning, MI 48616
(989) 284-5414

Treasurer:

Cheryl L. Bishop
17372 Bishop Road
Chesaning, MI 48616
(989) 845-2171

Office:

Mon. & Thurs.
12:00 to 5:00 p.m.
Phone: (989) 845-6155
Fax: (989) 845-3554

Maple Grove Township is preparing its Parks and Recreation Master Plan. This plan will evaluate its parks and recreational opportunities every five years to ensure it is providing citizens with the necessary facilities and programs to ensure great recreational experiences. As a step in the process, the Township is performing a community survey to assess current and future park and recreation needs. The information provided by the survey will serve as a basis for discussion on the community's parks and recreation desires and priorities.

Please complete this questionnaire if you are the adult (age 18 or older) in the household by circling the letter or checking the box(es). All responses to this survey are completely anonymous and will be reported in group form only.

1. In the last 12 months, about how many times, if ever, have you or other household members participated in the following activities in Maple Grove Township:

	More than 26 times	13-26 times	3-12 times	1-2 times	Never
Participated in a recreation program or activity					X
Visited Maple Grove Township Park					X
Visited other local or regional parks	X				
Attended a public meeting					X
Volunteered your time to some activity or group in the local area					X
Visited one of the local district libraries (Chesaning, New Lothrop, Montrose) or participated with their on-line services					X
Visited Maple Grove Township's website					X

2. Which of the following three statements comes closest to the way you feel about parks and programs in your community?
- Members of my household use the parks on a regular basis and I believe these facilities are important to quality of life
 - ☒ Although members of my household do not use the parks frequently, I believe that these facilities are important to quality of life.
 - Parks and parkland are not important to quality of life.

3. Are you familiar with Maple Grove Township Park? Yes or ☒ No

4. If so, how would you rate the Park?

- Excellent
- Good
- Fair
- Poor
- ☒ No opinion

5. Please indicate if you feel the facilities currently available in the Township fall short of meeting the needs, meet the needs, or exceed what is needed in the community.

Item	Fall short of Need	Meet the Need	Exceed the Need	Undecided
Recreational Open Space				
Ballfields				
Basketball courts				
Playgrounds				
Picnic areas				
Pavilions				
Walking Trails				
Restrooms/Concessions				
Parking Lot				

6. Are you familiar with the programs offered to the senior residents of the Township by the County at the Township Hall?
Yes or No

7. What is the best time for you, or any member of your household, to participate in activities or use recreational facilities?

	Response
Weekday days	<u>X</u>
Weekday evenings	
Weekends	

8. What is the best method for you to stay informed of parks and recreation activities in Maple Grove Township?

	Response
Mail to home	
Internet	
Email	<u>X</u>
Social media	
Newspaper	
TV/radio	
Pick-up information	
Township's website	

Any additional comments pertaining to Maple Grove Township Parks and Recreation? NONE

Thank you for your time. Surveys are due back to the Township by November 2, 2018. Please use the enclosed envelope to return your survey or drop off at the Township Office.

MAPLE GROVE TOWNSHIP

17010 Lincoln Rd., New Lothrop, Michigan 48460
Saginaw County, Email: mgtownship@yahoo.com
Web Site: maplegrovetownship.org

Supervisor:

Kevin M. Krupp
6352 Ditch Road
Chesaning, MI 48616
(989) 845-6789

Clerk:

Tish Yaros
14661 Bishop Road
Chesaning, MI 48616
(989) 284-5414

Treasurer:

Cheryl L. Bishop
17372 Bishop Road
Chesaning, MI 48616
(989) 845-2171

Office:

Mon. & Thurs.
12:00 to 5:00 p.m.
Phone: (989) 845-6155
Fax: (989) 845-3554

Maple Grove Township is preparing its Parks and Recreation Master Plan. This plan will evaluate its parks and recreational opportunities every five years to ensure it is providing citizens with the necessary facilities and programs to ensure great recreational experiences. As a step in the process, the Township is performing a community survey to assess current and future park and recreation needs. The information provided by the survey will serve as a basis for discussion on the community's parks and recreation desires and priorities.

Please complete this questionnaire if you are the adult (age 18 or older) in the household by circling the letter or checking the box(es). All responses to this survey are completely anonymous and will be reported in group form only.

1. In the last 12 months, about how many times, if ever, have you or other household members participated in the following activities in Maple Grove Township:

	More than 26 times	13-26 times	3-12 times	1-2 times	Never
Participated in a recreation program or activity	✓				
Visited Maple Grove Township Park				✓	
Visited other local or regional parks			✓		
Attended a public meeting				✓	
Volunteered your time to some activity or group in the local area				✓	
Visited one of the local district libraries (Chesaning, New Lothrop, Montrose) or participated with their on-line services			✓		
Visited Maple Grove Township's website				✓	

2. Which of the following three statements comes closest to the way you feel about parks and programs in your community?
- a. Members of my household use the parks on a regular basis and I believe these facilities are important to quality of life
 - b. Although members of my household do not use the parks frequently, I believe that these facilities are important to quality of life.
 - c. Parks and parkland are not important to quality of life.
3. Are you familiar with Maple Grove Township Park? Yes or No
4. If so, how would you rate the Park?
- a. Excellent
 - b. Good
 - c. Fair
 - d. Poor
 - e. No opinion

5. Please indicate if you feel the facilities currently available in the Township fall short of meeting the needs, meet the needs, or exceed what is needed in the community.

Item	Fall short of Need	Meet the Need	Exceed the Need	Undecided
Recreational Open Space		✓		
Ballfields		✓		
Basketball courts		✓		
Playgrounds		✓		
Picnic areas		✓		
Pavilions		✓		
Walking Trails		✓		
Restrooms/Concessions		✓		
Parking Lot	✓			

6. Are you familiar with the programs offered to the senior residents of the Township by the County at the Township Hall?
Yes or No

7. What is the best time for you, or any member of your household, to participate in activities or use recreational facilities?

	Response
Weekday days	
Weekday evenings	X
Weekends	X

8. What is the best method for you to stay informed of parks and recreation activities in Maple Grove Township?

	Response
Mail to home	✓
Internet	✓
Email	
Social media	
Newspaper	
TV/radio	
Pick-up information	✓
Township's website	

Any additional comments pertaining to Maple Grove Township Parks and Recreation?

The up grade to the playground is excellent!
Our grandchildren enjoyed at summer ball games.

Thank you for your time. Surveys are due back to the Township by November 2, 2018. Please use the enclosed envelope to return your survey or drop off at the Township Office.

MAPLE GROVE TOWNSHIP

17010 Lincoln Rd., New Lothrop, Michigan 48460
Saginaw County, Email: mgtownship@yahoo.com
Web Site: maplegrovetownship.org

Supervisor:

Kevin M. Krupp
6352 Ditch Road
Chesaning, MI 48616
(989) 845-6789

Clerk:

Tish Yaros
14661 Bishop Road
Chesaning, MI 48616
(989) 284-5414

Treasurer:

Cheryl L. Bishop
17372 Bishop Road
Chesaning, MI 48616
(989) 845-2171

Office:

Mon. & Thurs.
12:00 to 5:00 p.m.
Phone: (989) 845-6155
Fax: (989) 845-3554

Maple Grove Township is preparing its Parks and Recreation Master Plan. This plan will evaluate its parks and recreational opportunities every five years to ensure it is providing citizens with the necessary facilities and programs to ensure great recreational experiences. As a step in the process, the Township is performing a community survey to assess current and future park and recreation needs. The information provided by the survey will serve as a basis for discussion on the community's parks and recreation desires and priorities.

Please complete this questionnaire if you are the adult (age 18 or older) in the household by circling the letter or checking the box(es). All responses to this survey are completely anonymous and will be reported in group form only.

1. In the last 12 months, about how many times, if ever, have you or other household members participated in the following activities in Maple Grove Township:

	More than 26 times	13-26 times	3-12 times	1-2 times	Never
Participated in a recreation program or activity				<input checked="" type="checkbox"/>	
Visited Maple Grove Township Park				<input checked="" type="checkbox"/>	
Visited other local or regional parks				<input checked="" type="checkbox"/>	
Attended a public meeting				<input checked="" type="checkbox"/>	
Volunteered your time to some activity or group in the local area				<input checked="" type="checkbox"/>	
Visited one of the local district libraries (Chesaning, New Lothrop, Montrose) or participated with their on-line services					<input checked="" type="checkbox"/>
Visited Maple Grove Township's website					<input checked="" type="checkbox"/>

2. Which of the following three statements comes closest to the way you feel about parks and programs in your community?
- Members of my household use the parks on a regular basis and I believe these facilities are important to quality of life
 - ☒ Although members of my household do not use the parks frequently, I believe that these facilities are important to quality of life.
 - Parks and parkland are not important to quality of life.

3. Are you familiar with Maple Grove Township Park? ☒ Yes or No

4. If so, how would you rate the Park?

- Excellent
- ☒ Good
- Fair
- Poor
- No opinion

5. Please indicate if you feel the facilities currently available in the Township fall short of meeting the needs, meet the needs, or exceed what is needed in the community.

Item	Fall short of Need	Meet the Need	Exceed the Need	Undecided
Recreational Open Space		✓		
Ballfields		✓		
Basketball courts		✓		
Playgrounds		✓		
Picnic areas		✓		
Pavilions		✓		
Walking Trails	✓			
Restrooms/Concessions	✓			
Parking Lot	✓			

6. Are you familiar with the programs offered to the senior residents of the Township by the County at the Township Hall?

☒ Yes or No

7. What is the best time for you, or any member of your household, to participate in activities or use recreational facilities?

	Response
Weekday days	
Weekday evenings	✓
Weekends	

8. What is the best method for you to stay informed of parks and recreation activities in Maple Grove Township?

	Response
Mail to home	✓
Internet	
Email	✓
Social media	
Newspaper	
TV/radio	
Pick-up information	
Township's website	

Any additional comments pertaining to Maple Grove Township Parks and Recreation? _____

Thank you for your time. Surveys are due back to the Township by November 2, 2018. Please use the enclosed envelope to return your survey or drop off at the Township Office.

MAPLE GROVE TOWNSHIP

17010 Lincoln Rd., New Lothrop, Michigan 48460
Saginaw County, Email: mgtownship@yahoo.com
Web Site: maplegrovetownship.org

Supervisor:

Kevin M. Krupp
6352 Ditch Road
Chesaning, MI 48616
(989) 845-6789

Clerk:

Tish Yaros
14661 Bishop Road
Chesaning, MI 48616
(989) 284-5414

Treasurer:

Cheryl L. Bishop
17372 Bishop Road
Chesaning, MI 48616
(989) 845-2171

Office:

Mon. & Thurs.
12:00 to 5:00 p.m.
Phone: (989) 845-6155
Fax: (989) 845-3554

Maple Grove Township is preparing its Parks and Recreation Master Plan. This plan will evaluate its parks and recreational opportunities every five years to ensure it is providing citizens with the necessary facilities and programs to ensure great recreational experiences. As a step in the process, the Township is performing a community survey to assess current and future park and recreation needs. The information provided by the survey will serve as a basis for discussion on the community's parks and recreation desires and priorities.

Please complete this questionnaire if you are the adult (age 18 or older) in the household by circling the letter or checking the box(es). All responses to this survey are completely anonymous and will be reported in group form only.

1. In the last 12 months, about how many times, if ever, have you or other household members participated in the following activities in Maple Grove Township:

	More than 26 times	13-26 times	3-12 times	1-2 times	Never
Participated in a recreation program or activity					✓
Visited Maple Grove Township Park					✓
Visited other local or regional parks					✓
Attended a public meeting					✓
Volunteered your time to some activity or group in the local area				✓	
Visited one of the local district libraries (Chesaning, New Lothrop, Montrose) or participated with their on-line services				✓	
Visited Maple Grove Township's website					✓

2. Which of the following three statements comes closest to the way you feel about parks and programs in your community?
- Members of my household use the parks on a regular basis and I believe these facilities are important to quality of life
 - ☒ Although members of my household do not use the parks frequently, I believe that these facilities are important to quality of life.
 - Parks and parkland are not important to quality of life.
3. Are you familiar with Maple Grove Township Park? ☒ Yes or No
4. If so, how would you rate the Park?
- Excellent
 - Good
 - Fair
 - Poor
 - ☒ No opinion

5. Please indicate if you feel the facilities currently available in the Township fall short of meeting the needs, meet the needs, or exceed what is needed in the community.

Item	Fall short of Need	Meet the Need	Exceed the Need	Undecided
Recreational Open Space			✓	
Ballfields			✓	
Basketball courts		✓		
Playgrounds	✓			
Picnic areas		✓		
Pavilions		✓		
Walking Trails				✓
Restrooms/Concessions		✓		
Parking Lot		✓		

6. Are you familiar with the programs offered to the senior residents of the Township by the County at the Township Hall?
Yes or No

7. What is the best time for you, or any member of your household, to participate in activities or use recreational facilities?

	Response
Weekday days	
Weekday evenings	
Weekends	

8. What is the best method for you to stay informed of parks and recreation activities in Maple Grove Township?

	Response
Mail to home	✓
Internet	
Email	
Social media	
Newspaper	
TV/radio	
Pick-up information	
Township's website	

Any additional comments pertaining to Maple Grove Township Parks and Recreation? _____

Thank you for your time. Surveys are due back to the Township by November 2, 2018. Please use the enclosed envelope to return your survey or drop off at the Township Office.

MAPLE GROVE TOWNSHIP

17010 Lincoln Rd., New Lothrop, Michigan 48460
Saginaw County, Email: mgtownship@yahoo.com
Web Site: maplegrovetownship.org

Supervisor:

Kevin M. Krupp
6352 Ditch Road
Chesaning, MI 48616
(989) 845-6789

Clerk:

Tish Yaros
14661 Bishop Road
Chesaning, MI 48616
(989) 284-5414

Treasurer:

Cheryl L. Bishop
17372 Bishop Road
Chesaning, MI 48616
(989) 845-2171

Office:

Mon. & Thurs.
12:00 to 5:00 p.m.
Phone: (989) 845-6155
Fax: (989) 845-3554

Maple Grove Township is preparing its Parks and Recreation Master Plan. This plan will evaluate its parks and recreational opportunities every five years to ensure it is providing citizens with the necessary facilities and programs to ensure great recreational experiences. As a step in the process, the Township is performing a community survey to assess current and future park and recreation needs. The information provided by the survey will serve as a basis for discussion on the community's parks and recreation desires and priorities.

Please complete this questionnaire if you are the adult (age 18 or older) in the household by circling the letter or checking the box(es). All responses to this survey are completely anonymous and will be reported in group form only.

1. In the last 12 months, about how many times, if ever, have you or other household members participated in the following activities in Maple Grove Township:

	More than 26 times	13-26 times	3-12 times	1-2 times	Never
Participated in a recreation program or activity					
Visited Maple Grove Township Park				<input checked="" type="checkbox"/>	
Visited other local or regional parks				<input checked="" type="checkbox"/>	
Attended a public meeting					
Volunteered your time to some activity or group in the local area					
Visited one of the local district libraries (Chesaning, New Lothrop, Montrose) or participated with their on-line services					
Visited Maple Grove Township's website					

*I have met,
but mom &
dad always
loved it
was a good
thing for
seniors*

2. Which of the following three statements comes closest to the way you feel about parks and programs in your community?
- Members of my household use the parks on a regular basis and I believe these facilities are important to quality of life
 - ☒ Although members of my household do not use the parks frequently, I believe that these facilities are important to quality of life.
 - Parks and parkland are not important to quality of life.
3. Are you familiar with Maple Grove Township Park? ☒ Yes or ☐ No
4. If so, how would you rate the Park?
- Excellent
 - ☒ Good
 - Fair
 - Poor
 - No opinion

5. Please indicate if you feel the facilities currently available in the Township fall short of meeting the needs, meet the needs, or exceed what is needed in the community.

Item	Fall short of Need	Meet the Need	Exceed the Need	Undecided
Recreational Open Space				
Ballfields				
Basketball courts				
Playgrounds		✓		
Picnic areas		✓		
Pavilions		✓		
Walking Trails				
Restrooms/Concessions				
Parking Lot				

I really don't know, use to use them alot when my kids were young but out of town in 40's

6. Are you familiar with the programs offered to the senior residents of the Township by the County at the Township Hall?
☒ Yes or No

7. What is the best time for you, or any member of your household, to participate in activities or use recreational facilities?

	Response
Weekday days	_____
Weekday evenings	_____
Weekends	_____

Mom + Dad during the day.
Dad is past, Mom is 93

8. What is the best method for you to stay informed of parks and recreation activities in Maple Grove Township?

	Response
Mail to home	
Internet	
Email	
Social media	✓
Newspaper	
TV/radio	
Pick-up information	✓
Township's website	

Just talking to people & friends.

Any additional comments pertaining to Maple Grove Township Parks and Recreation?

I have always felt Maple Grove has always done good, for the young & old great township

Thank you for your time. Surveys are due back to the Township by November 2, 2018. Please use the enclosed envelope to return your survey or drop off at the Township Office.

MAPLE GROVE TOWNSHIP

17010 Lincoln Rd., New Lothrop, Michigan 48460
Saginaw County, Email: mgtownship@yahoo.com
Web Site: maplegrovetownship.org

Supervisor:

Kevin M. Krupp
6352 Ditch Road
Chesaning, MI 48616
(989) 845-6789

Clerk:

Tish Yaros
14661 Bishop Road
Chesaning, MI 48616
(989) 284-5414

Treasurer:

Cheryl L. Bishop
17372 Bishop Road
Chesaning, MI 48616
(989) 845-2171

Office:

Mon. & Thurs.
12:00 to 5:00 p.m.
Phone: (989) 845-6155
Fax: (989) 845-3554

Maple Grove Township is preparing its Parks and Recreation Master Plan. This plan will evaluate its parks and recreational opportunities every five years to ensure it is providing citizens with the necessary facilities and programs to ensure great recreational experiences. As a step in the process, the Township is performing a community survey to assess current and future park and recreation needs. The information provided by the survey will serve as a basis for discussion on the community's parks and recreation desires and priorities.

Please complete this questionnaire if you are the adult (age 18 or older) in the household by circling the letter or checking the box(es). All responses to this survey are completely anonymous and will be reported in group form only.

1. In the last 12 months, about how many times, if ever, have you or other household members participated in the following activities in Maple Grove Township:

	More than 26 times	13-26 times	3-12 times	1-2 times	Never
Participated in a recreation program or activity					✓
Visited Maple Grove Township Park					✓
Visited other local or regional parks					✓
Attended a public meeting					✓
Volunteered your time to some activity or group in the local area					✓
Visited one of the local district libraries (Chesaning, New Lothrop, Montrose) or participated with their on-line services					✓
Visited Maple Grove Township's website					✓

*I'm
93
can't
drive
no more*

2. Which of the following three statements comes closest to the way you feel about parks and programs in your community?
- Members of my household use the parks on a regular basis and I believe these facilities are important to quality of life
 - ☒ Although members of my household do not use the parks frequently, I believe that these facilities are important to quality of life.
 - Parks and parkland are not important to quality of life.

3. Are you familiar with Maple Grove Township Park? ☒ Yes or No

4. If so, how would you rate the Park?

- ☒ Excellent
- Good
- Fair
- Poor
- No opinion

*I think
they are
awesome though
I can't go
no more*

5. Please indicate if you feel the facilities currently available in the Township fall short of meeting the needs, meet the needs, or exceed what is needed in the community.

Item	Fall short of Need	Meet the Need	Exceed the Need	Undecided
Recreational Open Space				
Ballfields				
Basketball courts				
Playgrounds				
Picnic areas				
Pavilions				
Walking Trails				
Restrooms/Concessions				
Parking Lot				

I think for what we're they really need is good.

6. Are you familiar with the programs offered to the senior residents of the Township by the County at the Township Hall?

Yes or No

Mike & I used to go

7. What is the best time for you, or any member of your household, to participate in activities or use recreational facilities?

	Response
Weekday days	
Weekday evenings	
Weekends	

To old

8. What is the best method for you to stay informed of parks and recreation activities in Maple Grove Township?

	Response
Mail to home	<input checked="" type="checkbox"/>
Internet	
Email	
Social media	
Newspaper	
TV/radio	
Pick-up information	
Township's website	

Any additional comments pertaining to Maple Grove Township Parks and Recreation?

Mike & I said they are always clean and nice

Thank you for your time. Surveys are due back to the Township by November 2, 2018. Please use the enclosed envelope to return your survey or drop off at the Township Office.

I talk with mom her daughter Shirley

MAPLE GROVE TOWNSHIP

17010 Lincoln Rd., New Lothrop, Michigan 48460
Saginaw County, Email: mgtownship@yahoo.com
Web Site: maplegrovetownship.org

Supervisor:

Kevin M. Krupp
6352 Ditch Road
Chesaning, MI 48616
(989) 845-6789

Clerk:

Tish Yaros
14661 Bishop Road
Chesaning, MI 48616
(989) 284-5414

Treasurer:

Cheryl L. Bishop
17372 Bishop Road
Chesaning, MI 48616
(989) 845-2171

Office:

Mon. & Thurs.
12:00 to 5:00 p.m.
Phone: (989) 845-6155
Fax: (989) 845-3554

Maple Grove Township is preparing its Parks and Recreation Master Plan. This plan will evaluate its parks and recreational opportunities every five years to ensure it is providing citizens with the necessary facilities and programs to ensure great recreational experiences. As a step in the process, the Township is performing a community survey to assess current and future park and recreation needs. The information provided by the survey will serve as a basis for discussion on the community's parks and recreation desires and priorities.

Please complete this questionnaire if you are the adult (age 18 or older) in the household by circling the letter or checking the box(es). All responses to this survey are completely anonymous and will be reported in group form only.

1. In the last 12 months, about how many times, if ever, have you or other household members participated in the following activities in Maple Grove Township:

	More than 26 times	13-26 times	3-12 times	1-2 times	Never
Participated in a recreation program or activity					X
Visited Maple Grove Township Park					X
Visited other local or regional parks					X
Attended a public meeting					X
Volunteered your time to some activity or group in the local area					X
Visited one of the local district libraries (Chesaning, New Lothrop, Montrose) or participated with their on-line services					X
Visited Maple Grove Township's website					X

2. Which of the following three statements comes closest to the way you feel about parks and programs in your community?
- Members of my household use the parks on a regular basis and I believe these facilities are important to quality of life
 - ☒ Although members of my household do not use the parks frequently, I believe that these facilities are important to quality of life.
 - Parks and parkland are not important to quality of life.

3. Are you familiar with Maple Grove Township Park? ☒ Yes or No

4. If so, how would you rate the Park?

- Excellent
- ☒ Good
- Fair
- Poor
- No opinion

5. Please indicate if you feel the facilities currently available in the Township fall short of meeting the needs, meet the needs, or exceed what is needed in the community.

Item	Fall short of Need	Meet the Need	Exceed the Need	Undecided
Recreational Open Space		X		
Ballfields		X		
Basketball courts	X			
Playgrounds		X		
Picnic areas		X		
Pavilions		X		
Walking Trails	X			
Restrooms/Concessions		X		
Parking Lot		X		

6. Are you familiar with the programs offered to the senior residents of the Township by the County at the Township Hall?

Yes or No

7. What is the best time for you, or any member of your household, to participate in activities or use recreational facilities?

	Response
Weekday days	
Weekday evenings	
Weekends	X

8. What is the best method for you to stay informed of parks and recreation activities in Maple Grove Township?

	Response
Mail to home	X
Internet	
Email	
Social media	
Newspaper	
TV/radio	
Pick-up information	
Township's website	

Any additional comments pertaining to Maple Grove Township Parks and Recreation? _____

Thank you for your time. Surveys are due back to the Township by November 2, 2018. Please use the enclosed envelope to return your survey or drop off at the Township Office.

MAPLE GROVE TOWNSHIP
17010 Lincoln Rd., New Lothrop, Michigan 48460
Saginaw County, Email: mgtownship@yahoo.com
Web Site: maplegrovetownship.org

Supervisor:

Kevin M. Krupp
6352 Ditch Road
Chesaning, MI 48616
(989) 845-6789

Clerk:

Tish Yaros
14661 Bishop Road
Chesaning, MI 48616
(989) 284-5414

Treasurer:

Cheryl L. Bishop
17372 Bishop Road
Chesaning, MI 48616
(989) 845-2171

Office:

Mon. & Thurs.
12:00 to 5:00 p.m.
Phone: (989) 845-6155
Fax: (989) 845-3554

Maple Grove Township is preparing its Parks and Recreation Master Plan. This plan will evaluate its parks and recreational opportunities every five years to ensure it is providing citizens with the necessary facilities and programs to ensure great recreational experiences. As a step in the process, the Township is performing a community survey to assess current and future park and recreation needs. The information provided by the survey will serve as a basis for discussion on the community's parks and recreation desires and priorities.

Please complete this questionnaire if you are the adult (age 18 or older) in the household by circling the letter or checking the box(es). All responses to this survey are completely anonymous and will be reported in group form only.

1. In the last 12 months, about how many times, if ever, have you or other household members participated in the following activities in Maple Grove Township:

	More than 26 times	13-26 times	3-12 times	1-2 times	Never
Participated in a recreation program or activity				/	
Visited Maple Grove Township Park			/		
Visited other local or regional parks			/		
Attended a public meeting				/	
Volunteered your time to some activity or group in the local area		/			
Visited one of the local district libraries (Chesaning, New Lothrop, Montrose) or participated with their on-line services					/
Visited Maple Grove Township's website				/	

2. Which of the following three statements comes closest to the way you feel about parks and programs in your community?
- a. Members of my household use the parks on a regular basis and I believe these facilities are important to quality of life
 - ☒ b. Although members of my household do not use the parks frequently, I believe that these facilities are important to quality of life.
 - c. Parks and parkland are not important to quality of life.
3. Are you familiar with Maple Grove Township Park? ☒ Yes or No
4. If so, how would you rate the Park?
- a. Excellent
 - ☒ b. Good
 - c. Fair
 - d. Poor
 - e. No opinion

5. Please indicate if you feel the facilities currently available in the Township fall short of meeting the needs, meet the needs, or exceed what is needed in the community.

Item	Fall short of Need	Meet the Need	Exceed the Need	Undecided
Recreational Open Space		✓		
Ballfields		✓		
Basketball courts				
Playgrounds		✓		
Picnic areas		✓		
Pavilions		✓		
Walking Trails		✓		
Restrooms/Concessions		✓		
Parking Lot		✓		

6. Are you familiar with the programs offered to the senior residents of the Township by the County at the Township Hall?
☒ Yes or No

7. What is the best time for you, or any member of your household, to participate in activities or use recreational facilities?

	Response
Weekday days	
Weekday evenings	
Weekends	

8. What is the best method for you to stay informed of parks and recreation activities in Maple Grove Township?

	Response
Mail to home	
Internet	
Email	
Social media	✓
Newspaper	✓
TV/radio	
Pick-up information	
Township's website	

Any additional comments pertaining to Maple Grove Township Parks and Recreation? _____

Thank you for your time. Surveys are due back to the Township by November 2, 2018. Please use the enclosed envelope to return your survey or drop off at the Township Office.

MAPLE GROVE TOWNSHIP

17010 Lincoln Rd., New Lothrop, Michigan 48460
Saginaw County, Email: mgtownship@yahoo.com
Web Site: maplegrovetownship.org

Supervisor:

Kevin M. Krupp
6352 Ditch Road
Chesaning, MI 48616
(989) 845-6789

Clerk:

Tish Yaros
14661 Bishop Road
Chesaning, MI 48616
(989) 284-5414

Treasurer:

Cheryl L. Bishop
17372 Bishop Road
Chesaning, MI 48616
(989) 845-2171

Office:

Mon. & Thurs.
12:00 to 5:00 p.m.
Phone: (989) 845-6155
Fax: (989) 845-3554

Maple Grove Township is preparing its Parks and Recreation Master Plan. This plan will evaluate its parks and recreational opportunities every five years to ensure it is providing citizens with the necessary facilities and programs to ensure great recreational experiences. As a step in the process, the Township is performing a community survey to assess current and future park and recreation needs. The information provided by the survey will serve as a basis for discussion on the community's parks and recreation desires and priorities.

Please complete this questionnaire if you are the adult (age 18 or older) in the household by circling the letter or checking the box(es). All responses to this survey are completely anonymous and will be reported in group form only.

1. In the last 12 months, about how many times, if ever, have you or other household members participated in the following activities in Maple Grove Township:

	More than 26 times	13-26 times	3-12 times	1-2 times	Never
Participated in a recreation program or activity					X
Visited Maple Grove Township Park				X	
Visited other local or regional parks				X	
Attended a public meeting					X
Volunteered your time to some activity or group in the local area				X	
Visited one of the local district libraries (Chesaning, New Lothrop, Montrose) or participated with their on-line services				X	
Visited Maple Grove Township's website			X		

2. Which of the following three statements comes closest to the way you feel about parks and programs in your community?
- Members of my household use the parks on a regular basis and I believe these facilities are important to quality of life
 - ☒ Although members of my household do not use the parks frequently, I believe that these facilities are important to quality of life.
 - Parks and parkland are not important to quality of life.
3. Are you familiar with Maple Grove Township Park? ☒ Yes or No
4. If so, how would you rate the Park?
- ☒ Excellent
 - Good
 - Fair
 - Poor
 - No opinion

5. Please indicate if you feel the facilities currently available in the Township fall short of meeting the needs, meet the needs, or exceed what is needed in the community.

Item	Fall short of Need	Meet the Need	Exceed the Need	Undecided
Recreational Open Space				X
Ballfields				X
Basketball courts				X
Playgrounds				
Picnic areas		X		
Pavilions		X		
Walking Trails		X		
Restrooms/Concessions		X		
Parking Lot		X		

6. Are you familiar with the programs offered to the senior residents of the Township by the County at the Township Hall?

Yes or No

7. What is the best time for you, or any member of your household, to participate in activities or use recreational facilities?

	Response
Weekday days	X
Weekday evenings	
Weekends	X

8. What is the best method for you to stay informed of parks and recreation activities in Maple Grove Township?

	Response
Mail to home	
Internet	
Email	X
Social media	
Newspaper	
TV/radio	
Pick-up information	
Township's website	

Any additional comments pertaining to Maple Grove Township Parks and Recreation?

Thank you for making them available

Thank you for your time. Surveys are due back to the Township by November 2, 2018. Please use the enclosed envelope to return your survey or drop off at the Township Office.

MAPLE GROVE TOWNSHIP

17010 Lincoln Rd., New Lothrop, Michigan 48460
Saginaw County, Email: mgtownship@yahoo.com
Web Site: maplegrovetownship.org

Supervisor:

Kevin M. Krupp
6352 Ditch Road
Chesaning, MI 48616
(989) 845-6789

Clerk:

Tish Yaros
14661 Bishop Road
Chesaning, MI 48616
(989) 284-5414

Treasurer:

Cheryl L. Bishop
17372 Bishop Road
Chesaning, MI 48616
(989) 845-2171

Office:

Mon. & Thurs.
12:00 to 5:00 p.m.
Phone: (989) 845-6155
Fax: (989) 845-3554

Maple Grove Township is preparing its Parks and Recreation Master Plan. This plan will evaluate its parks and recreational opportunities every five years to ensure it is providing citizens with the necessary facilities and programs to ensure great recreational experiences. As a step in the process, the Township is performing a community survey to assess current and future park and recreation needs. The information provided by the survey will serve as a basis for discussion on the community's parks and recreation desires and priorities.

Please complete this questionnaire if you are the adult (age 18 or older) in the household by circling the letter or checking the box(es). All responses to this survey are completely anonymous and will be reported in group form only.

1. In the last 12 months, about how many times, if ever, have you or other household members participated in the following activities in Maple Grove Township:

	More than 26 times	13-26 times	3-12 times	1-2 times	Never
Participated in a recreation program or activity					✓
Visited Maple Grove Township Park					✓
Visited other local or regional parks					✓
Attended a public meeting					✓
Volunteered your time to some activity or group in the local area					✓
Visited one of the local district libraries (Chesaning, New Lothrop, Montrose) or participated with their on-line services			✓		
Visited Maple Grove Township's website					✓

2. Which of the following three statements comes closest to the way you feel about parks and programs in your community?
- Members of my household use the parks on a regular basis and I believe these facilities are important to quality of life
 - Although members of my household do not use the parks frequently, I believe that these facilities are important to quality of life.
 - Parks and parkland are not important to quality of life.
3. Are you familiar with Maple Grove Township Park? Yes or No
4. If so, how would you rate the Park?
- Excellent
 - Good
 - Fair
 - Poor
 - No opinion

5. Please indicate if you feel the facilities currently available in the Township fall short of meeting the needs, meet the needs, or exceed what is needed in the community.

Item	Fall short of Need	Meet the Need	Exceed the Need	Undecided
Recreational Open Space				
Ballfields				
Basketball courts				
Playgrounds				
Picnic areas				
Pavilions				
Walking Trails				
Restrooms/Concessions				
Parking Lot				

6. Are you familiar with the programs offered to the senior residents of the Township by the County at the Township Hall?

Yes or No

7. What is the best time for you, or any member of your household, to participate in activities or use recreational facilities?

	Response
Weekday days	
Weekday evenings	✓
Weekends	

8. What is the best method for you to stay informed of parks and recreation activities in Maple Grove Township?

	Response
Mail to home	✓
Internet	
Email	
Social media	
Newspaper	✓
TV/radio	
Pick-up information	
Township's website	

Any additional comments pertaining to Maple Grove Township Parks and Recreation? _____

Thank you for your time. Surveys are due back to the Township by November 2, 2018. Please use the enclosed envelope to return your survey or drop off at the Township Office.

MAPLE GROVE TOWNSHIP

17010 Lincoln Rd., New Lothrop, Michigan 48460
Saginaw County, Email: mgtownship@yahoo.com
Web Site: maplegrovetownship.org

Supervisor:

Kevin M. Krupp
6352 Ditch Road
Chesaning, MI 48616
(989) 845-6789

Clerk:

Tish Yaros
14661 Bishop Road
Chesaning, MI 48616
(989) 284-5414

Treasurer:

Cheryl L. Bishop
17372 Bishop Road
Chesaning, MI 48616
(989) 845-2171

Office:

Mon. & Thurs.
12:00 to 5:00 p.m.
Phone: (989) 845-6155
Fax: (989) 845-3554

Maple Grove Township is preparing its Parks and Recreation Master Plan. This plan will evaluate its parks and recreational opportunities every five years to ensure it is providing citizens with the necessary facilities and programs to ensure great recreational experiences. As a step in the process, the Township is performing a community survey to assess current and future park and recreation needs. The information provided by the survey will serve as a basis for discussion on the community's parks and recreation desires and priorities.

Please complete this questionnaire if you are the adult (age 18 or older) in the household by circling the letter or checking the box(es). All responses to this survey are completely anonymous and will be reported in group form only.

1. In the last 12 months, about how many times, if ever, have you or other household members participated in the following activities in Maple Grove Township:

	More than 26 times	13-26 times	3-12 times	1-2 times	Never
Participated in a recreation program or activity					✓
Visited Maple Grove Township Park					✓
Visited other local or regional parks					✓
Attended a public meeting					✓
Volunteered your time to some activity or group in the local area					✓
Visited one of the local district libraries (Chesaning, New Lothrop, Montrose) or participated with their on-line services					✓
Visited Maple Grove Township's website			✓		

2. Which of the following three statements comes closest to the way you feel about parks and programs in your community?
- Members of my household use the parks on a regular basis and I believe these facilities are important to quality of life
 - Although members of my household do not use the parks frequently, I believe that these facilities are important to quality of life.
 - Parks and parkland are not important to quality of life.
3. Are you familiar with Maple Grove Township Park? Yes or No
4. If so, how would you rate the Park?
- Excellent
 - Good
 - Fair
 - Poor
 - No opinion

5. Please indicate if you feel the facilities currently available in the Township fall short of meeting the needs, meet the needs, or exceed what is needed in the community.

Item	Fall short of Need	Meet the Need	Exceed the Need	Undecided
Recreational Open Space		✓		
Ballfields		✓		
Basketball courts	✓			
Playgrounds	✓			
Picnic areas		✓		
Pavilions		✓		
Walking Trails	✓			
Restrooms/Concessions		✓		
Parking Lot	✓			

6. Are you familiar with the programs offered to the senior residents of the Township by the County at the Township Hall?
Yes or No

7. What is the best time for you, or any member of your household, to participate in activities or use recreational facilities?

	Response
Weekday days	
Weekday evenings	✓
Weekends	✓

8. What is the best method for you to stay informed of parks and recreation activities in Maple Grove Township?

	Response
Mail to home	✓
Internet	
Email	
Social media	✓
Newspaper	
TV/radio	
Pick-up information	
Township's website	✓

Any additional comments pertaining to Maple Grove Township Parks and Recreation? _____

Thank you for your time. Surveys are due back to the Township by November 2, 2018. Please use the enclosed envelope to return your survey or drop off at the Township Office.

MAPLE GROVE TOWNSHIP
17010 Lincoln Rd., New Lothrop, Michigan 48460
Saginaw County, Email: mgtownship@yahoo.com
Web Site: maplegrovetownship.org

Supervisor:

Kevin M. Krupp
6352 Ditch Road
Chesaning, MI 48616
(989) 845-6789

Clerk:

Tish Yaros
14661 Bishop Road
Chesaning, MI 48616
(989) 284-5414

Treasurer:

Cheryl L. Bishop
17372 Bishop Road
Chesaning, MI 48616
(989) 845-2171

Office:

Mon. & Thurs.
12:00 to 5:00 p.m.
Phone: (989) 845-6155
Fax: (989) 845-3554

Maple Grove Township is preparing its Parks and Recreation Master Plan. This plan will evaluate its parks and recreational opportunities every five years to ensure it is providing citizens with the necessary facilities and programs to ensure great recreational experiences. As a step in the process, the Township is performing a community survey to assess current and future park and recreation needs. The information provided by the survey will serve as a basis for discussion on the community's parks and recreation desires and priorities.

Please complete this questionnaire if you are the adult (age 18 or older) in the household by circling the letter or checking the box(es). All responses to this survey are completely anonymous and will be reported in group form only.

1. In the last 12 months, about how many times, if ever, have you or other household members participated in the following activities in Maple Grove Township:

	More than 26 times	13-26 times	3-12 times	1-2 times	Never
Participated in a recreation program or activity	✓				
Visited Maple Grove Township Park				✓	
Visited other local or regional parks			✓		
Attended a public meeting				✓	
Volunteered your time to some activity or group in the local area					
Visited one of the local district libraries (Chesaning, New Lothrop, Montrose) or participated with their on-line services				✓	
Visited Maple Grove Township's website					✓

2. Which of the following three statements comes closest to the way you feel about parks and programs in your community?

- a. ✓ Members of my household use the parks on a regular basis and I believe these facilities are important to quality of life
- b. Although members of my household do not use the parks frequently, I believe that these facilities are important to quality of life.
- c. Parks and parkland are not important to quality of life.

3. Are you familiar with Maple Grove Township Park? (Yes) or No

4. If so, how would you rate the Park?

- a. ✓ Excellent
- b. Good
- c. Fair
- d. Poor
- e. No opinion

5. Please indicate if you feel the facilities currently available in the Township fall short of meeting the needs, meet the needs, or exceed what is needed in the community.

Item	Fall short of Need	Meet the Need	Exceed the Need	Undecided
Recreational Open Space		✓		
Ballfields		✓		
Basketball courts				✓
Playgrounds	✓			
Picnic areas		✓		
Pavilions		✓		
Walking Trails	✓			
Restrooms/Concessions		✓		
Parking Lot		✓		

6. Are you familiar with the programs offered to the senior residents of the Township by the County at the Township Hall?
Yes or No

7. What is the best time for you, or any member of your household, to participate in activities or use recreational facilities?

	Response
Weekday days	
Weekday evenings	✓
Weekends	

8. What is the best method for you to stay informed of parks and recreation activities in Maple Grove Township?

	Response
Mail to home	✓
Internet	
Email	
Social media	
Newspaper	
TV/radio	
Pick-up information	
Township's website	✓

Any additional comments pertaining to Maple Grove Township Parks and Recreation? _____

Thank you for your time. Surveys are due back to the Township by November 2, 2018. Please use the enclosed envelope to return your survey or drop off at the Township Office.

MAPLE GROVE TOWNSHIP

17010 Lincoln Rd., New Lothrop, Michigan 48460
Saginaw County, Email: mgtownship@yahoo.com
Web Site: maplegrovetownship.org

Supervisor:

Kevin M. Krupp
6352 Ditch Road
Chesaning, MI 48616
(989) 845-6789

Clerk:

Tish Yaros
14661 Bishop Road
Chesaning, MI 48616
(989) 284-5414

Treasurer:

Cheryl L. Bishop
17372 Bishop Road
Chesaning, MI 48616
(989) 845-2171

Office:

Mon. & Thurs.
12:00 to 5:00 p.m.
Phone: (989) 845-6155
Fax: (989) 845-3554

Maple Grove Township is preparing its Parks and Recreation Master Plan. This plan will evaluate its parks and recreational opportunities every five years to ensure it is providing citizens with the necessary facilities and programs to ensure great recreational experiences. As a step in the process, the Township is performing a community survey to assess current and future park and recreation needs. The information provided by the survey will serve as a basis for discussion on the community's parks and recreation desires and priorities.

Please complete this questionnaire if you are the adult (age 18 or older) in the household by circling the letter or checking the box(es). All responses to this survey are completely anonymous and will be reported in group form only.

1. In the last 12 months, about how many times, if ever, have you or other household members participated in the following activities in Maple Grove Township:

	More than 26 times	13-26 times	3-12 times	1-2 times	Never
Participated in a recreation program or activity					✓
Visited Maple Grove Township Park					✓
Visited other local or regional parks					✓
Attended a public meeting					✓
Volunteered your time to some activity or group in the local area					✓
Visited one of the local district libraries (Chesaning, New Lothrop, Montrose) or participated with their on-line services				1	
Visited Maple Grove Township's website					✓

2. Which of the following three statements comes closest to the way you feel about parks and programs in your community?
- Members of my household use the parks on a regular basis and I believe these facilities are important to quality of life
 - Although members of my household do not use the parks frequently, I believe that these facilities are important to quality of life.
 - Parks and parkland are not important to quality of life.

3. Are you familiar with Maple Grove Township Park? Yes or No

4. If so, how would you rate the Park?

- Excellent
- Good
- Fair
- Poor
- No opinion

5. Please indicate if you feel the facilities currently available in the Township fall short of meeting the needs, meet the needs, or exceed what is needed in the community.

Item	Fall short of Need	Meet the Need	Exceed the Need	Undecided
Recreational Open Space				
Ballfields				
Basketball courts				
Playgrounds				
Picnic areas				
Pavilions				
Walking Trails				
Restrooms/Concessions				
Parking Lot				

Have NEVER USED ANY OF THE FACILITIES

6. Are you familiar with the programs offered to the senior residents of the Township by the County at the Township Hall?
Yes or No

7. What is the best time for you, or any member of your household, to participate in activities or use recreational facilities?

	Response
Weekday days	
Weekday evenings	
Weekends	

8. What is the best method for you to stay informed of parks and recreation activities in Maple Grove Township?

	Response
Mail to home	<input checked="" type="checkbox"/>
Internet	
Email	
Social media	
Newspaper	
TV/radio	
Pick-up information	
Township's website	

Any additional comments pertaining to Maple Grove Township Parks and Recreation? NONE

Thank you for your time. Surveys are due back to the Township by November 2, 2018. Please use the enclosed envelope to return your survey or drop off at the Township Office.

MAPLE GROVE TOWNSHIP

17010 Lincoln Rd., New Lothrop, Michigan 48460

Saginaw County, Email: mgtownship@yahoo.com

Web Site: maplegrovetownship.org

Supervisor:

Kevin M. Krupp
6352 Ditch Road
Chesaning, MI 48616
(989) 845-6789

Clerk:

Tish Yaros
14661 Bishop Road
Chesaning, MI 48616
(989) 284-5414

Treasurer:

Cheryl L. Bishop
17372 Bishop Road
Chesaning, MI 48616
(989) 845-2171

Office:

Mon. & Thurs.
12:00 to 5:00 p.m.
Phone: (989) 845-6155
Fax: (989) 845-3554

Maple Grove Township is preparing its Parks and Recreation Master Plan. This plan will evaluate its parks and recreational opportunities every five years to ensure it is providing citizens with the necessary facilities and programs to ensure great recreational experiences. As a step in the process, the Township is performing a community survey to assess current and future park and recreation needs. The information provided by the survey will serve as a basis for discussion on the community's parks and recreation desires and priorities.

Please complete this questionnaire if you are the adult (age 18 or older) in the household by circling the letter or checking the box(es). All responses to this survey are completely anonymous and will be reported in group form only.

1. In the last 12 months, about how many times, if ever, have you or other household members participated in the following activities in Maple Grove Township:

	More than 26 times	13-26 times	3-12 times	1-2 times	Never
Participated in a recreation program or activity					
Visited Maple Grove Township Park					
Visited other local or regional parks					
Attended a public meeting					
Volunteered your time to some activity or group in the local area					
Visited one of the local district libraries (Chesaning, New Lothrop, Montrose) or participated with their on-line services					
Visited Maple Grove Township's website					

2. Which of the following three statements comes closest to the way you feel about parks and programs in your community?

- a. ☒ Members of my household use the parks on a regular basis and I believe these facilities are important to quality of life
- b. ☐ Although members of my household do not use the parks frequently, I believe that these facilities are important to quality of life.
- c. ☐ Parks and parkland are not important to quality of life.

3. Are you familiar with Maple Grove Township Park? ☒ Yes or ☐ No

4. If so, how would you rate the Park?

- a. ☒ Excellent
- b. ☐ Good
- c. ☐ Fair
- d. ☐ Poor
- e. ☐ No opinion

5. Please indicate if you feel the facilities currently available in the Township fall short of meeting the needs, meet the needs, or exceed what is needed in the community.

Item	Fall short of Need	Meet the Need	Exceed the Need	Undecided
Recreational Open Space		X		
Ballfields		X		
Basketball courts	X			
Playgrounds				X
Picnic areas	X			
Pavilions	X			
Walking Trails		X		
Restrooms/Concessions		X		
Parking Lot	X			

6. Are you familiar with the programs offered to the senior residents of the Township by the County at the Township Hall?

Yes or No

7. What is the best time for you, or any member of your household, to participate in activities or use recreational facilities?

	Response
Weekday days	
Weekday evenings	X
Weekends	

8. What is the best method for you to stay informed of parks and recreation activities in Maple Grove Township?

	Response
Mail to home	X
Internet	
Email	
Social media	
Newspaper	
TV/radio	
Pick-up information	
Township's website	

Any additional comments pertaining to Maple Grove Township Parks and Recreation?

Need sidewalk around the Park, like they have at Montrose Park. We go there often to walk!!!

Thank you for your time. Surveys are due back to the Township by November 2, 2018. Please use the enclosed envelope to return your survey or drop off at the Township Office.

MAPLE GROVE TOWNSHIP
 17010 Lincoln Rd., New Lothrop, Michigan 48460
 Saginaw County, Email: mgtownship@yahoo.com
 Web Site: maplegrovetownship.org

Supervisor:

Kevin M. Krupp
 6352 Ditch Road
 Chesaning, MI 48616
 (989) 845-6789

Clerk:

Tish Yaros
 14661 Bishop Road
 Chesaning, MI 48616
 (989) 284-5414

Treasurer:

Cheryl L. Bishop
 17372 Bishop Road
 Chesaning, MI 48616
 (989) 845-2171

Office:

Mon. & Thurs.
 12:00 to 5:00 p.m.
 Phone: (989) 845-6155
 Fax: (989) 845-3554

Maple Grove Township is preparing its Parks and Recreation Master Plan. This plan will evaluate its parks and recreational opportunities every five years to ensure it is providing citizens with the necessary facilities and programs to ensure great recreational experiences. As a step in the process, the Township is performing a community survey to assess current and future park and recreation needs. The information provided by the survey will serve as a basis for discussion on the community's parks and recreation desires and priorities.

Please complete this questionnaire if you are the adult (age 18 or older) in the household by circling the letter or checking the box(es). All responses to this survey are completely anonymous and will be reported in group form only.

1. In the last 12 months, about how many times, if ever, have you or other household members participated in the following activities in Maple Grove Township:

	More than 26 times	13-26 times	3-12 times	1-2 times	Never
Participated in a recreation program or activity			X		
Visited Maple Grove Township Park			X		
Visited other local or regional parks		X			
Attended a public meeting		X			
Volunteered your time to some activity or group in the local area			X		
Visited one of the local district libraries (Chesaning, New Lothrop, Montrose) or participated with their on-line services					X
Visited Maple Grove Township's website	X				

2. Which of the following three statements comes closest to the way you feel about parks and programs in your community?
- Members of my household use the parks on a regular basis and I believe these facilities are important to quality of life
 - ☒ Although members of my household do not use the parks frequently, I believe that these facilities are important to quality of life.
 - Parks and parkland are not important to quality of life.
3. Are you familiar with Maple Grove Township Park? ☒ Yes or No
4. If so, how would you rate the Park?
- Excellent
 - ☒ Good
 - Fair
 - Poor
 - No opinion

5. Please indicate if you feel the facilities currently available in the Township fall short of meeting the needs, meet the needs, or exceed what is needed in the community.

Item	Fall short of Need	Meet the Need	Exceed the Need	Undecided
Recreational Open Space	X			
Ballfields		X		
Basketball courts	X			
Playgrounds		X		
Picnic areas		X		
Pavilions		X		
Walking Trails		X		
Restrooms/Concessions	X			
Parking Lot	X			

6. Are you familiar with the programs offered to the senior residents of the Township by the County at the Township Hall?
Yes or No

7. What is the best time for you, or any member of your household, to participate in activities or use recreational facilities?

	Response
Weekday days	
Weekday evenings	X
Weekends	X

8. What is the best method for you to stay informed of parks and recreation activities in Maple Grove Township?

	Response
Mail to home	X
Internet	
Email	X
Social media	
Newspaper	X
TV/radio	
Pick-up information	
Township's website	X

Any additional comments pertaining to Maple Grove Township Parks and Recreation?

More options besides baseball would be great. Concessions are never open - if you don't play baseball you'd never visit the park. You need more sport options & space for these options.

Thank you for your time. Surveys are due back to the Township by November 2, 2018. Please use the enclosed envelope to return your survey or drop off at the Township Office.

MAPLE GROVE TOWNSHIP

17010 Lincoln Rd., New Lothrop, Michigan 48460
Saginaw County, Email: mgtownship@yahoo.com
Web Site: maplegrovetownship.org

Supervisor:

Kevin M. Krupp
6352 Ditch Road
Chesaning, MI 48616
(989) 845-6789

Clerk:

Tish Yaros
14661 Bishop Road
Chesaning, MI 48616
(989) 284-5414

Treasurer:

Cheryl L. Bishop
17372 Bishop Road
Chesaning, MI 48616
(989) 845-2171

Office:

Mon. & Thurs.
12:00 to 5:00 p.m.
Phone: (989) 845-6155
Fax: (989) 845-3554

Maple Grove Township is preparing its Parks and Recreation Master Plan. This plan will evaluate its parks and recreational opportunities every five years to ensure it is providing citizens with the necessary facilities and programs to ensure great recreational experiences. As a step in the process, the Township is performing a community survey to assess current and future park and recreation needs. The information provided by the survey will serve as a basis for discussion on the community's parks and recreation desires and priorities.

Please complete this questionnaire if you are the adult (age 18 or older) in the household by circling the letter or checking the box(es). All responses to this survey are completely anonymous and will be reported in group form only.

1. In the last 12 months, about how many times, if ever, have you or other household members participated in the following activities in Maple Grove Township:

	More than 26 times	13-26 times	3-12 times	1-2 times	Never
Participated in a recreation program or activity					
Visited Maple Grove Township Park					
Visited other local or regional parks					
Attended a public meeting					
Volunteered your time to some activity or group in the local area					
Visited one of the local district libraries (Chesaning, New Lothrop, Montrose) or participated with their on-line services					
Visited Maple Grove Township's website					

2. Which of the following three statements comes closest to the way you feel about parks and programs in your community?
- a. Members of my household use the parks on a regular basis and I believe these facilities are important to quality of life
 - b. Although members of my household do not use the parks frequently, I believe that these facilities are important to quality of life.
 - c. Parks and parkland are not important to quality of life.

3. Are you familiar with Maple Grove Township Park? ☒ Yes or ☐ No

4. If so, how would you rate the Park?

- a. Excellent
- b. Good
- c. Fair
- d. Poor
- e. No opinion

5. Please indicate if you feel the facilities currently available in the Township fall short of meeting the needs, meet the needs, or exceed what is needed in the community.

Item	Fall short of Need	Meet the Need	Exceed the Need	Undecided
Recreational Open Space				
Ballfields				
Basketball courts				
Playgrounds				
Picnic areas				
Pavilions				
Walking Trails	X			
Restrooms/Concessions				
Parking Lot				

6. Are you familiar with the programs offered to the senior residents of the Township by the County at the Township Hall?

Yes or No

7. What is the best time for you, or any member of your household, to participate in activities or use recreational facilities?

	Response
Weekday days	
Weekday evenings	X
Weekends	X

8. What is the best method for you to stay informed of parks and recreation activities in Maple Grove Township?

	Response
Mail to home	X
Internet	
Email	
Social media	
Newspaper	
TV/radio	
Pick-up information	
Township's website	

Any additional comments pertaining to Maple Grove Township Parks and Recreation? _____

Thank you for your time. Surveys are due back to the Township by November 2, 2018. Please use the enclosed envelope to return your survey or drop off at the Township Office.

MAPLE GROVE TOWNSHIP

17010 Lincoln Rd., New Lothrop, Michigan 48460
Saginaw County, Email: mgtownship@yahoo.com
Web Site: maplegrovetownship.org

Supervisor:

Kevin M. Krupp
6352 Ditch Road
Chesaning, MI 48616
(989) 845-6789

Clerk:

Tish Yaros
14661 Bishop Road
Chesaning, MI 48616
(989) 284-5414

Treasurer:

Cheryl L. Bishop
17372 Bishop Road
Chesaning, MI 48616
(989) 845-2171

Office:

Mon. & Thurs.
12:00 to 5:00 p.m.
Phone: (989) 845-6155
Fax: (989) 845-3554

Maple Grove Township is preparing its Parks and Recreation Master Plan. This plan will evaluate its parks and recreational opportunities every five years to ensure it is providing citizens with the necessary facilities and programs to ensure great recreational experiences. As a step in the process, the Township is performing a community survey to assess current and future park and recreation needs. The information provided by the survey will serve as a basis for discussion on the community's parks and recreation desires and priorities.

Please complete this questionnaire if you are the adult (age 18 or older) in the household by circling the letter or checking the box(es). All responses to this survey are completely anonymous and will be reported in group form only.

1. In the last 12 months, about how many times, if ever, have you or other household members participated in the following activities in Maple Grove Township:

	More than 26 times	13-26 times	3-12 times	1-2 times	Never
Participated in a recreation program or activity					<input checked="" type="checkbox"/>
Visited Maple Grove Township Park					<input checked="" type="checkbox"/>
Visited other local or regional parks			<input checked="" type="checkbox"/>		
Attended a public meeting			<input checked="" type="checkbox"/>		
Volunteered your time to some activity or group in the local area		<input checked="" type="checkbox"/>			
Visited one of the local district libraries (Chesaning, New Lothrop, Montrose) or participated with their on-line services				<input checked="" type="checkbox"/>	
Visited Maple Grove Township's website				<input checked="" type="checkbox"/>	

2. Which of the following three statements comes closest to the way you feel about parks and programs in your community?
- Members of my household use the parks on a regular basis and I believe these facilities are important to quality of life
 - ☒ Although members of my household do not use the parks frequently, I believe that these facilities are important to quality of life.
 - Parks and parkland are not important to quality of life.
3. Are you familiar with Maple Grove Township Park? ☒ Yes or No
4. If so, how would you rate the Park?
- Excellent
 - ☒ Good
 - Fair
 - Poor
 - No opinion

5. Please indicate if you feel the facilities currently available in the Township fall short of meeting the needs, meet the needs, or exceed what is needed in the community.

Item	Fall short of Need	Meet the Need	Exceed the Need	Undecided
Recreational Open Space				X
Ballfields				X
Basketball courts				X
Playgrounds				X
Picnic areas				X
Pavilions				X
Walking Trails				X
Restrooms/Concessions				X
Parking Lot				X

6. Are you familiar with the programs offered to the senior residents of the Township by the County at the Township Hall?

Yes or No

7. What is the best time for you, or any member of your household, to participate in activities or use recreational facilities?

	Response
Weekday days	
Weekday evenings	X
Weekends	

8. What is the best method for you to stay informed of parks and recreation activities in Maple Grove Township?

	Response
Mail to home	
Internet	X
Email	X
Social media	X
Newspaper	X
TV/radio	
Pick-up information	
Township's website	

Any additional comments pertaining to Maple Grove Township Parks and Recreation?

Thank you for your time. Surveys are due back to the Township by November 2, 2018. Please use the enclosed envelope to return your survey or drop off at the Township Office.

MAPLE GROVE TOWNSHIP

17010 Lincoln Rd., New Lothrop, Michigan 48460
Saginaw County, Email: mgtownship@yahoo.com
Web Site: maplegrovetownship.org

Supervisor:

Kevin M. Krupp
6352 Ditch Road
Chesaning, MI 48616
(989) 845-6789

Clerk:

Tish Yaros
14661 Bishop Road
Chesaning, MI 48616
(989) 284-5414

Treasurer:

Cheryl L. Bishop
17372 Bishop Road
Chesaning, MI 48616
(989) 845-2171

Office:

Mon. & Thurs.
12:00 to 5:00 p.m.
Phone: (989) 845-6155
Fax: (989) 845-3554

Maple Grove Township is preparing its Parks and Recreation Master Plan. This plan will evaluate its parks and recreational opportunities every five years to ensure it is providing citizens with the necessary facilities and programs to ensure great recreational experiences. As a step in the process, the Township is performing a community survey to assess current and future park and recreation needs. The information provided by the survey will serve as a basis for discussion on the community's parks and recreation desires and priorities.

Please complete this questionnaire if you are the adult (age 18 or older) in the household by circling the letter or checking the box(es). All responses to this survey are completely anonymous and will be reported in group form only.

1. In the last 12 months, about how many times, if ever, have you or other household members participated in the following activities in Maple Grove Township:

	More than 26 times	13-26 times	3-12 times	1-2 times	Never
Participated in a recreation program or activity			<input checked="" type="checkbox"/>		
Visited Maple Grove Township Park				<input checked="" type="checkbox"/>	
Visited other local or regional parks				<input checked="" type="checkbox"/>	
Attended a public meeting					<input checked="" type="checkbox"/>
Volunteered your time to some activity or group in the local area					<input checked="" type="checkbox"/>
Visited one of the local district libraries (Chesaning, New Lothrop, Montrose) or participated with their on-line services					<input checked="" type="checkbox"/>
Visited Maple Grove Township's website			<input checked="" type="checkbox"/>		

2. Which of the following three statements comes closest to the way you feel about parks and programs in your community?
- Members of my household use the parks on a regular basis and I believe these facilities are important to quality of life
 - ☒ Although members of my household do not use the parks frequently, I believe that these facilities are important to quality of life.
 - Parks and parkland are not important to quality of life.

3. Are you familiar with Maple Grove Township Park? ☒ Yes or No

4. If so, how would you rate the Park?

- Excellent
- ☒ Good
- Fair
- Poor
- No opinion

5. Please indicate if you feel the facilities currently available in the Township fall short of meeting the needs, meet the needs, or exceed what is needed in the community.

Item	Fall short of Need	Meet the Need	Exceed the Need	Undecided
Recreational Open Space		X		
Ballfields		X		
Basketball courts		X		
Playgrounds		X		
Picnic areas		X		
Pavilions		X		
Walking Trails				X
Restrooms/Concessions		X		
Parking Lot	X			

6. Are you familiar with the programs offered to the senior residents of the Township by the County at the Township Hall?
☒ Yes or No

7. What is the best time for you, or any member of your household, to participate in activities or use recreational facilities?

	Response
Weekday days	
Weekday evenings	X
Weekends	

8. What is the best method for you to stay informed of parks and recreation activities in Maple Grove Township?

	Response
Mail to home	
Internet	
Email	
Social media	X
Newspaper	
TV/radio	
Pick-up information	
Township's website	X

Any additional comments pertaining to Maple Grove Township Parks and Recreation? PARKING IS AN ISSUE

Thank you for your time. Surveys are due back to the Township by November 2, 2018. Please use the enclosed envelope to return your survey or drop off at the Township Office.

MAPLE GROVE TOWNSHIP

17010 Lincoln Rd., New Lothrop, Michigan 48460
Saginaw County, Email: mgtownship@yahoo.com
Web Site: maplegrovetownship.org

Supervisor:

Kevin M. Krupp
6352 Ditch Road
Chesaning, MI 48616
(989) 845-6789

Clerk:

Tish Yaros
14661 Bishop Road
Chesaning, MI 48616
(989) 284-5414

Treasurer:

Cheryl L. Bishop
17372 Bishop Road
Chesaning, MI 48616
(989) 845-2171

Office:

Mon. & Thurs.
12:00 to 5:00 p.m.
Phone: (989) 845-6155
Fax: (989) 845-3554

Maple Grove Township is preparing its Parks and Recreation Master Plan. This plan will evaluate its parks and recreational opportunities every five years to ensure it is providing citizens with the necessary facilities and programs to ensure great recreational experiences. As a step in the process, the Township is performing a community survey to assess current and future park and recreation needs. The information provided by the survey will serve as a basis for discussion on the community's parks and recreation desires and priorities.

Please complete this questionnaire if you are the adult (age 18 or older) in the household by circling the letter or checking the box(es). All responses to this survey are completely anonymous and will be reported in group form only.

1. In the last 12 months, about how many times, if ever, have you or other household members participated in the following activities in Maple Grove Township:

	More than 26 times	13-26 times	3-12 times	1-2 times	Never
Participated in a recreation program or activity					✓
Visited Maple Grove Township Park					✓
Visited other local or regional parks					✓
Attended a public meeting					✓
Volunteered your time to some activity or group in the local area					✓
Visited one of the local district libraries (Chesaning, New Lothrop, Montrose) or participated with their on-line services					✓
Visited Maple Grove Township's website					✓

2. Which of the following three statements comes closest to the way you feel about parks and programs in your community?
- a. Members of my household use the parks on a regular basis and I believe these facilities are important to quality of life
 - ☒ b. Although members of my household do not use the parks frequently, I believe that these facilities are important to quality of life.
 - c. Parks and parkland are not important to quality of life.

3. Are you familiar with Maple Grove Township Park? ☒ Yes or No

4. If so, how would you rate the Park?

- a. Excellent
- ☒ b. Good
- c. Fair
- d. Poor
- e. No opinion

5. Please indicate if you feel the facilities currently available in the Township fall short of meeting the needs, meet the needs, or exceed what is needed in the community.

Item	Fall short of Need	Meet the Need	Exceed the Need	Undecided
Recreational Open Space		✓		
Ballfields		✓		
Basketball courts		✓		
Playgrounds		✓		
Picnic areas		✓		
Pavilions		✓		
Walking Trails		✓		
Restrooms/Concessions		✓		
Parking Lot		✓		

6. Are you familiar with the programs offered to the senior residents of the Township by the County at the Township Hall?

Yes or No

7. What is the best time for you, or any member of your household, to participate in activities or use recreational facilities?

	Response
Weekday days	
Weekday evenings	
Weekends	✓

8. What is the best method for you to stay informed of parks and recreation activities in Maple Grove Township?

	Response
Mail to home	✓
Internet	
Email	
Social media	
Newspaper	
TV/radio	
Pick-up information	
Township's website	

Any additional comments pertaining to Maple Grove Township Parks and Recreation? _____

Thank you for your time. Surveys are due back to the Township by November 2, 2018. Please use the enclosed envelope to return your survey or drop off at the Township Office.

MAPLE GROVE TOWNSHIP

17010 Lincoln Rd., New Lothrop, Michigan 48460

Saginaw County, Email: mgtownship@yahoo.com

Web Site: maplegrovetownship.org

Supervisor:

Kevin M. Krupp
6352 Ditch Road
Chesaning, MI 48616
(989) 845-6789

Clerk:

Tish Yaros
14661 Bishop Road
Chesaning, MI 48616
(989) 284-5414

Treasurer:

Cheryl L. Bishop
17372 Bishop Road
Chesaning, MI 48616
(989) 845-2171

Office:

Mon. & Thurs.
12:00 to 5:00 p.m.
Phone: (989) 845-6155
Fax: (989) 845-3554

Maple Grove Township is preparing its Parks and Recreation Master Plan. This plan will evaluate its parks and recreational opportunities every five years to ensure it is providing citizens with the necessary facilities and programs to ensure great recreational experiences. As a step in the process, the Township is performing a community survey to assess current and future park and recreation needs. The information provided by the survey will serve as a basis for discussion on the community's parks and recreation desires and priorities.

Please complete this questionnaire if you are the adult (age 18 or older) in the household by circling the letter or checking the box(es). All responses to this survey are completely anonymous and will be reported in group form only.

1. In the last 12 months, about how many times, if ever, have you or other household members participated in the following activities in Maple Grove Township:

	More than 26 times	13-26 times	3-12 times	1-2 times	Never
Participated in a recreation program or activity		X			
Visited Maple Grove Township Park		X			
Visited other local or regional parks			X		
Attended a public meeting					X
Volunteered your time to some activity or group in the local area			X		
Visited one of the local district libraries (Chesaning, New Lothrop, Montrose) or participated with their on-line services			X		
Visited Maple Grove Township's website				X	

2. Which of the following three statements comes closest to the way you feel about parks and programs in your community?

- a. ☒ Members of my household use the parks on a regular basis and I believe these facilities are important to quality of life
- b. ☐ Although members of my household do not use the parks frequently, I believe that these facilities are important to quality of life.
- c. ☐ Parks and parkland are not important to quality of life.

3. Are you familiar with Maple Grove Township Park? ☒ Yes or ☐ No

4. If so, how would you rate the Park?

- a. ☒ Excellent
- b. ☐ Good
- c. ☐ Fair
- d. ☐ Poor
- e. ☐ No opinion

5. Please indicate if you feel the facilities currently available in the Township fall short of meeting the needs, meet the needs, or exceed what is needed in the community.

Item	Fall short of Need	Meet the Need	Exceed the Need	Undecided
Recreational Open Space				X
Ballfields		X		
Basketball courts				X
Playgrounds		X		
Picnic areas		X		
Pavilions		X		
Walking Trails	X			
Restrooms/Concessions		X		
Parking Lot	X			

6. Are you familiar with the programs offered to the senior residents of the Township by the County at the Township Hall?

Yes or No

7. What is the best time for you, or any member of your household, to participate in activities or use recreational facilities?

	Response
Weekday days	
Weekday evenings	X
Weekends	X

8. What is the best method for you to stay informed of parks and recreation activities in Maple Grove Township?

	Response
Mail to home	X
Internet	
Email	
Social media	
Newspaper	
TV/radio	
Pick-up information	
Township's website	

Any additional comments pertaining to Maple Grove Township Parks and Recreation?

I think our park is very well kept up.

Thank you for your time. Surveys are due back to the Township by November 2, 2018. Please use the enclosed envelope to return your survey or drop off at the Township Office.

MAPLE GROVE TOWNSHIP

17010 Lincoln Rd., New Lothrop, Michigan 48460
Saginaw County, Email: mgtownship@yahoo.com
Web Site: maplegrovetownship.org

Supervisor:

Kevin M. Krupp
6352 Ditch Road
Chesaning, MI 48616
(989) 845-6789

Clerk:

Tish Yaros
14661 Bishop Road
Chesaning, MI 48616
(989) 284-5414

Treasurer:

Cheryl L. Bishop
17372 Bishop Road
Chesaning, MI 48616
(989) 845-2171

Office:

Mon. & Thurs.
12:00 to 5:00 p.m.
Phone: (989) 845-6155
Fax: (989) 845-3554

Maple Grove Township is preparing its Parks and Recreation Master Plan. This plan will evaluate its parks and recreational opportunities every five years to ensure it is providing citizens with the necessary facilities and programs to ensure great recreational experiences. As a step in the process, the Township is performing a community survey to assess current and future park and recreation needs. The information provided by the survey will serve as a basis for discussion on the community's parks and recreation desires and priorities.

Please complete this questionnaire if you are the adult (age 18 or older) in the household by circling the letter or checking the box(es). All responses to this survey are completely anonymous and will be reported in group form only.

1. In the last 12 months, about how many times, if ever, have you or other household members participated in the following activities in Maple Grove Township:

	More than 26 times	13-26 times	3-12 times	1-2 times	Never
Participated in a recreation program or activity					<input checked="" type="checkbox"/>
Visited Maple Grove Township Park					<input checked="" type="checkbox"/>
Visited other local or regional parks					<input checked="" type="checkbox"/>
Attended a public meeting					<input checked="" type="checkbox"/>
Volunteered your time to some activity or group in the local area					<input checked="" type="checkbox"/>
Visited one of the local district libraries (Chesaning, New Lothrop, Montrose) or participated with their on-line services					<input checked="" type="checkbox"/>
Visited Maple Grove Township's website					<input checked="" type="checkbox"/>

2. Which of the following three statements comes closest to the way you feel about parks and programs in your community?
- Members of my household use the parks on a regular basis and I believe these facilities are important to quality of life
 - ☒ Although members of my household do not use the parks frequently, I believe that these facilities are important to quality of life.
 - Parks and parkland are not important to quality of life.

3. Are you familiar with Maple Grove Township Park? Yes or ☒ No

4. If so, how would you rate the Park?

- Excellent
- Good
- Fair
- Poor
- ☒ No opinion

5. Please indicate if you feel the facilities currently available in the Township fall short of meeting the needs, meet the needs, or exceed what is needed in the community.

Item	Fall short of Need	Meet the Need	Exceed the Need	Undecided
Recreational Open Space				X
Ballfields				X
Basketball courts				X
Playgrounds				X
Picnic areas				X
Pavilions				X
Walking Trails				X
Restrooms/Concessions				X
Parking Lot				X

6. Are you familiar with the programs offered to the senior residents of the Township by the County at the Township Hall?
Yes or No

7. What is the best time for you, or any member of your household, to participate in activities or use recreational facilities?

	Response
Weekday days	
Weekday evenings	
Weekends	X

8. What is the best method for you to stay informed of parks and recreation activities in Maple Grove Township?

	Response
Mail to home	X
Internet	
Email	
Social media	
Newspaper	
TV/radio	
Pick-up information	
Township's website	

Any additional comments pertaining to Maple Grove Township Parks and Recreation?

Didn't know we had parks or trails

Thank you for your time. Surveys are due back to the Township by November 2, 2018. Please use the enclosed envelope to return your survey or drop off at the Township Office.

MAPLE GROVE TOWNSHIP

17010 Lincoln Rd., New Lothrop, Michigan 48460
Saginaw County, Email: mgtownship@yahoo.com
Web Site: maplegrovetownship.org

Supervisor:

Kevin M. Krupp
6352 Ditch Road
Chesaning, MI 48616
(989) 845-6789

Clerk:

Tish Yaros
14661 Bishop Road
Chesaning, MI 48616
(989) 284-5414

Treasurer:

Cheryl L. Bishop
17372 Bishop Road
Chesaning, MI 48616
(989) 845-2171

Office:

Mon. & Thurs.
12:00 to 5:00 p.m.
Phone: (989) 845-6155
Fax: (989) 845-3554

Maple Grove Township is preparing its Parks and Recreation Master Plan. This plan will evaluate its parks and recreational opportunities every five years to ensure it is providing citizens with the necessary facilities and programs to ensure great recreational experiences. As a step in the process, the Township is performing a community survey to assess current and future park and recreation needs. The information provided by the survey will serve as a basis for discussion on the community's parks and recreation desires and priorities.

Please complete this questionnaire if you are the adult (age 18 or older) in the household by circling the letter or checking the box(es). All responses to this survey are completely anonymous and will be reported in group form only.

1. In the last 12 months, about how many times, if ever, have you or other household members participated in the following activities in Maple Grove Township:

	More than 26 times	13-26 times	3-12 times	1-2 times	Never
Participated in a recreation program or activity					X
Visited Maple Grove Township Park					X
Visited other local or regional parks			X		
Attended a public meeting					X
Volunteered your time to some activity or group in the local area	X				
Visited one of the local district libraries (Chesaning, New Lothrop, Montrose) or participated with their on-line services	X				
Visited Maple Grove Township's website			X	X	

2. Which of the following three statements comes closest to the way you feel about parks and programs in your community?
- Members of my household use the parks on a regular basis and I believe these facilities are important to quality of life
 - ☒ Although members of my household do not use the parks frequently, I believe that these facilities are important to quality of life.
 - Parks and parkland are not important to quality of life.

3. Are you familiar with Maple Grove Township Park? Yes or ☒ No

4. If so, how would you rate the Park?

- Excellent
- Good
- Fair
- Poor
- ☒ No opinion

5. Please indicate if you feel the facilities currently available in the Township fall short of meeting the needs, meet the needs, or exceed what is needed in the community.

Item	Fall short of Need	Meet the Need	Exceed the Need	Undecided
Recreational Open Space				
Ballfields				
Basketball courts				
Playgrounds				
Picnic areas				
Pavilions				
Walking Trails				
Restrooms/Concessions				
Parking Lot				

6. Are you familiar with the programs offered to the senior residents of the Township by the County at the Township Hall?
Yes or No

7. What is the best time for you, or any member of your household, to participate in activities or use recreational facilities?

	Response
Weekday days	
Weekday evenings	
Weekends	X

8. What is the best method for you to stay informed of parks and recreation activities in Maple Grove Township?

	Response
Mail to home	X
Internet	
Email	
Social media	
Newspaper	
TV/radio	
Pick-up information	
Township's website	

Any additional comments pertaining to Maple Grove Township Parks and Recreation? _____

Thank you for your time. Surveys are due back to the Township by November 2, 2018. Please use the enclosed envelope to return your survey or drop off at the Township Office.

MAPLE GROVE TOWNSHIP

17010 Lincoln Rd., New Lothrop, Michigan 48460

Saginaw County, Email: mgtownship@yahoo.com

Web Site: maplegrovetownship.org

Supervisor:

Kevin M. Krupp
6352 Ditch Road
Chesaning, MI 48616
(989) 845-6789

Clerk:

Tish Yaros
14661 Bishop Road
Chesaning, MI 48616
(989) 284-5414

Treasurer:

Cheryl L. Bishop
17372 Bishop Road
Chesaning, MI 48616
(989) 845-2171

Office:

Mon. & Thurs.
12:00 to 5:00 p.m.
Phone: (989) 845-6155
Fax: (989) 845-3554

Maple Grove Township is preparing its Parks and Recreation Master Plan. This plan will evaluate its parks and recreational opportunities every five years to ensure it is providing citizens with the necessary facilities and programs to ensure great recreational experiences. As a step in the process, the Township is performing a community survey to assess current and future park and recreation needs. The information provided by the survey will serve as a basis for discussion on the community's parks and recreation desires and priorities.

Please complete this questionnaire if you are the adult (age 18 or older) in the household by circling the letter or checking the box(es). All responses to this survey are completely anonymous and will be reported in group form only.

1. In the last 12 months, about how many times, if ever, have you or other household members participated in the following activities in Maple Grove Township:

	More than 26 times	13-26 times	3-12 times	1-2 times	Never
Participated in a recreation program or activity					✓
Visited Maple Grove Township Park			✓		✓
Visited other local or regional parks			✓		
Attended a public meeting			✓		
Volunteered your time to some activity or group in the local area		✓			
Visited one of the local district libraries (Chesaning, New Lothrop, Montrose) or participated with their on-line services				✓	
Visited Maple Grove Township's website					✓

2. Which of the following three statements comes closest to the way you feel about parks and programs in your community?
- Members of my household use the parks on a regular basis and I believe these facilities are important to quality of life
 - Although members of my household do not use the parks frequently, I believe that these facilities are important to quality of life.
 - Parks and parkland are not important to quality of life.

3. Are you familiar with Maple Grove Township Park? Yes or No

4. If so, how would you rate the Park?

- Excellent
- Good
- Fair
- Poor
- No opinion

5. Please indicate if you feel the facilities currently available in the Township fall short of meeting the needs, meet the needs, or exceed what is needed in the community.

Item	Fall short of Need	Meet the Need	Exceed the Need	Undecided
Recreational Open Space				✓
Ballfields		✓		
Basketball courts	✓			
Playgrounds	✓			
Picnic areas	✓			
Pavilions				✓
Walking Trails	✓			
Restrooms/Concessions		✓		
Parking Lot	✓			

6. Are you familiar with the programs offered to the senior residents of the Township by the County at the Township Hall?

Yes or No

Somewhat — NOT ALL — should include in tax bill ~~Info~~

7. What is the best time for you, or any member of your household, to participate in activities or use recreational facilities?

	Response
Weekday days	✓
Weekday evenings	
Weekends	

8. What is the best method for you to stay informed of parks and recreation activities in Maple Grove Township?

	Response
Mail to home	✓
Internet	
Email	
Social media	
Newspaper	✓
TV/radio	
Pick-up information	
Township's website	

Any additional comments pertaining to Maple Grove Township Parks and Recreation? _____

Thank you for your time. Surveys are due back to the Township by November 2, 2018. Please use the enclosed envelope to return your survey or drop off at the Township Office.

MAPLE GROVE TOWNSHIP

17010 Lincoln Rd., New Lothrop, Michigan 48460
Saginaw County, Email: mgtownship@yahoo.com
Web Site: maplegrovetownship.org

Supervisor:

Kevin M. Krupp
6352 Ditch Road
Chesaning, MI 48616
(989) 845-6789

Clerk:

Tish Yaros
14661 Bishop Road
Chesaning, MI 48616
(989) 284-5414

Treasurer:

Cheryl L. Bishop
17372 Bishop Road
Chesaning, MI 48616
(989) 845-2171

Office:

Mon. & Thurs.
12:00 to 5:00 p.m.
Phone: (989) 845-6155
Fax: (989) 845-3554

Maple Grove Township is preparing its Parks and Recreation Master Plan. This plan will evaluate its parks and recreational opportunities every five years to ensure it is providing citizens with the necessary facilities and programs to ensure great recreational experiences. As a step in the process, the Township is performing a community survey to assess current and future park and recreation needs. The information provided by the survey will serve as a basis for discussion on the community's parks and recreation desires and priorities.

Please complete this questionnaire if you are the adult (age 18 or older) in the household by circling the letter or checking the box(es). All responses to this survey are completely anonymous and will be reported in group form only.

1. In the last 12 months, about how many times, if ever, have you or other household members participated in the following activities in Maple Grove Township:

	More than 26 times	13-26 times	3-12 times	1-2 times	Never
Participated in a recreation program or activity		✓			
Visited Maple Grove Township Park	✓				
Visited other local or regional parks			✓		
Attended a public meeting			✓		
Volunteered your time to some activity or group in the local area		✓			
Visited one of the local district libraries (Chesaning, New Lothrop, Montrose) or participated with their on-line services				✓	
Visited Maple Grove Township's website					✓

2. Which of the following three statements comes closest to the way you feel about parks and programs in your community?
- a. Members of my household use the parks on a regular basis and I believe these facilities are important to quality of life
 - b. Although members of my household do not use the parks frequently, I believe that these facilities are important to quality of life.
 - c. Parks and parkland are not important to quality of life.
3. Are you familiar with Maple Grove Township Park? Yes or No
4. If so, how would you rate the Park?
- a. Excellent
 - b. Good
 - c. Fair
 - d. Poor
 - e. No opinion

5. Please indicate if you feel the facilities currently available in the Township fall short of meeting the needs, meet the needs, or exceed what is needed in the community.

Item	Fall short of Need	Meet the Need	Exceed the Need	Undecided
Recreational Open Space		✓		
Ballfields		✓		
Basketball courts		✓		
Playgrounds		✓		
Picnic areas		✓		
Pavilions		✓		
Walking Trails		✓		
Restrooms/Concessions		✓		
Parking Lot	✓			

6. Are you familiar with the programs offered to the senior residents of the Township by the County at the Township Hall?
Yes or No

7. What is the best time for you, or any member of your household, to participate in activities or use recreational facilities?

	Response
Weekday days	
Weekday evenings	✓
Weekends	

8. What is the best method for you to stay informed of parks and recreation activities in Maple Grove Township?

	Response
Mail to home	
Internet	
Email	
Social media	
Newspaper	
TV/radio	
Pick-up information	
Township's website	✓

Any additional comments pertaining to Maple Grove Township Parks and Recreation? _____

Thank you for your time. Surveys are due back to the Township by November 2, 2018. Please use the enclosed envelope to return your survey or drop off at the Township Office.

MAPLE GROVE TOWNSHIP

17010 Lincoln Rd., New Lothrop, Michigan 48460
Saginaw County, Email: mgtownship@yahoo.com
Web Site: maplegrovetownship.org

Supervisor:

Kevin M. Krupp
6352 Ditch Road
Chesaning, MI 48616
(989) 845-6789

Clerk:

Tish Yaros
14661 Bishop Road
Chesaning, MI 48616
(989) 284-5414

Treasurer:

Cheryl L. Bishop
17372 Bishop Road
Chesaning, MI 48616
(989) 845-2171

Office:

Mon. & Thurs.
12:00 to 5:00 p.m.
Phone: (989) 845-6155
Fax: (989) 845-3554

Maple Grove Township is preparing its Parks and Recreation Master Plan. This plan will evaluate its parks and recreational opportunities every five years to ensure it is providing citizens with the necessary facilities and programs to ensure great recreational experiences. As a step in the process, the Township is performing a community survey to assess current and future park and recreation needs. The information provided by the survey will serve as a basis for discussion on the community's parks and recreation desires and priorities.

Please complete this questionnaire if you are the adult (age 18 or older) in the household by circling the letter or checking the box(es). All responses to this survey are completely anonymous and will be reported in group form only.

1. In the last 12 months, about how many times, if ever, have you or other household members participated in the following activities in Maple Grove Township:

	More than 26 times	13-26 times	3-12 times	1-2 times	Never
Participated in a recreation program or activity					<input checked="" type="checkbox"/>
Visited Maple Grove Township Park				<input checked="" type="checkbox"/>	
Visited other local or regional parks				<input checked="" type="checkbox"/>	
Attended a public meeting					
Volunteered your time to some activity or group in the local area					<input checked="" type="checkbox"/>
Visited one of the local district libraries (Chesaning, New Lothrop, Montrose) or participated with their on-line services				<input checked="" type="checkbox"/>	
Visited Maple Grove Township's website				<input checked="" type="checkbox"/>	

2. Which of the following three statements comes closest to the way you feel about parks and programs in your community?
- Members of my household use the parks on a regular basis and I believe these facilities are important to quality of life
 - ☒ Although members of my household do not use the parks frequently, I believe that these facilities are important to quality of life.
 - Parks and parkland are not important to quality of life.
3. Are you familiar with Maple Grove Township Park? ☒ Yes or No
4. If so, how would you rate the Park?
- Excellent
 - ☒ Good
 - Fair
 - Poor
 - No opinion

5. Please indicate if you feel the facilities currently available in the Township fall short of meeting the needs, meet the needs, or exceed what is needed in the community.

Item	Fall short of Need	Meet the Need	Exceed the Need	Undecided
Recreational Open Space		<input checked="" type="checkbox"/>		
Ballfields		<input checked="" type="checkbox"/>		
Basketball courts	<input checked="" type="checkbox"/>			
Playgrounds	<input checked="" type="checkbox"/>			
Picnic areas		<input checked="" type="checkbox"/>		
Pavilions		<input checked="" type="checkbox"/>		
Walking Trails	<input checked="" type="checkbox"/>			
Restrooms/Concessions	<input checked="" type="checkbox"/>			
Parking Lot		<input checked="" type="checkbox"/>		

6. Are you familiar with the programs offered to the senior residents of the Township by the County at the Township Hall?
Yes ☒ or No ☐

7. What is the best time for you, or any member of your household, to participate in activities or use recreational facilities?

	Response
Weekday days	
Weekday evenings	
Weekends	<input checked="" type="checkbox"/>

8. What is the best method for you to stay informed of parks and recreation activities in Maple Grove Township?

	Response
Mail to home	
Internet	<input checked="" type="checkbox"/>
Email	
Social media	
Newspaper	
TV/radio	
Pick-up information	
Township's website	<input checked="" type="checkbox"/>

Any additional comments pertaining to Maple Grove Township Parks and Recreation? _____

Thank you for your time. Surveys are due back to the Township by November 2, 2018. Please use the enclosed envelope to return your survey or drop off at the Township Office.

MAPLE GROVE TOWNSHIP

17010 Lincoln Rd., New Lothrop, Michigan 48460
Saginaw County, Email: mgtownship@yahoo.com
Web Site: maplegrovetownship.org

Supervisor:

Kevin M. Krupp
6352 Ditch Road
Chesaning, MI 48616
(989) 845-6789

Clerk:

Tish Yaros
14661 Bishop Road
Chesaning, MI 48616
(989) 284-5414

Treasurer:

Cheryl L. Bishop
17372 Bishop Road
Chesaning, MI 48616
(989) 845-2171

Office:

Mon. & Thurs.
12:00 to 5:00 p.m.
Phone: (989) 845-6155
Fax: (989) 845-3554

Maple Grove Township is preparing its Parks and Recreation Master Plan. This plan will evaluate its parks and recreational opportunities every five years to ensure it is providing citizens with the necessary facilities and programs to ensure great recreational experiences. As a step in the process, the Township is performing a community survey to assess current and future park and recreation needs. The information provided by the survey will serve as a basis for discussion on the community's parks and recreation desires and priorities.

Please complete this questionnaire if you are the adult (age 18 or older) in the household by circling the letter or checking the box(es). All responses to this survey are completely anonymous and will be reported in group form only.

1. In the last 12 months, about how many times, if ever, have you or other household members participated in the following activities in Maple Grove Township:

	More than 26 times	13-26 times	3-12 times	1-2 times	Never
Participated in a recreation program or activity					<input checked="" type="checkbox"/>
Visited Maple Grove Township Park					<input checked="" type="checkbox"/>
Visited other local or regional parks					<input checked="" type="checkbox"/>
Attended a public meeting				<input checked="" type="checkbox"/>	
Volunteered your time to some activity or group in the local area					<input checked="" type="checkbox"/>
Visited one of the local district libraries (Chesaning, New Lothrop, Montrose) or participated with their on-line services					<input checked="" type="checkbox"/>
Visited Maple Grove Township's website					<input checked="" type="checkbox"/>

2. Which of the following three statements comes closest to the way you feel about parks and programs in your community?
- Members of my household use the parks on a regular basis and I believe these facilities are important to quality of life
 - ☒ Although members of my household do not use the parks frequently, I believe that these facilities are important to quality of life.
 - Parks and parkland are not important to quality of life.

3. Are you familiar with Maple Grove Township Park? ☒ Yes or No

4. If so, how would you rate the Park?

- Excellent
- ☒ Good
- Fair
- Poor
- No opinion

5. Please indicate if you feel the facilities currently available in the Township fall short of meeting the needs, meet the needs, or exceed what is needed in the community.

Item	Fall short of Need	Meet the Need	Exceed the Need	Undecided
Recreational Open Space				
Ballfields				
Basketball courts				
Playgrounds				
Picnic areas				
Pavilions				
Walking Trails				
Restrooms/Concessions				
Parking Lot				

6. Are you familiar with the programs offered to the senior residents of the Township by the County at the Township Hall?
Yes or No

7. What is the best time for you, or any member of your household, to participate in activities or use recreational facilities?

	Response
Weekday days	
Weekday evenings	
Weekends	

8. What is the best method for you to stay informed of parks and recreation activities in Maple Grove Township?

	Response
Mail to home	
Internet	
Email	
Social media	
Newspaper	
TV/radio	
Pick-up information	
Township's website	

Any additional comments pertaining to Maple Grove Township Parks and Recreation? _____

Thank you for your time. Surveys are due back to the Township by November 2, 2018. Please use the enclosed envelope to return your survey or drop off at the Township Office.

MAPLE GROVE TOWNSHIP

17010 Lincoln Rd., New Lothrop, Michigan 48460
Saginaw County, Email: mgtownship@yahoo.com
Web Site: maplegrovetownship.org

Supervisor:

Kevin M. Krupp
6352 Ditch Road
Chesaning, MI 48616
(989) 845-6789

Clerk:

Tish Yaros
14661 Bishop Road
Chesaning, MI 48616
(989) 284-5414

Treasurer:

Cheryl L. Bishop
17372 Bishop Road
Chesaning, MI 48616
(989) 845-2171

Office:

Mon. & Thurs.
12:00 to 5:00 p.m.
Phone: (989) 845-6155
Fax: (989) 845-3554

Maple Grove Township is preparing its Parks and Recreation Master Plan. This plan will evaluate its parks and recreational opportunities every five years to ensure it is providing citizens with the necessary facilities and programs to ensure great recreational experiences. As a step in the process, the Township is performing a community survey to assess current and future park and recreation needs. The information provided by the survey will serve as a basis for discussion on the community's parks and recreation desires and priorities.

Please complete this questionnaire if you are the adult (age 18 or older) in the household by circling the letter or checking the box(es). All responses to this survey are completely anonymous and will be reported in group form only.

1. In the last 12 months, about how many times, if ever, have you or other household members participated in the following activities in Maple Grove Township:

	More than 26 times	13-26 times	3-12 times	1-2 times	Never
Participated in a recreation program or activity					
Visited Maple Grove Township Park				✓	
Visited other local or regional parks				✓	
Attended a public meeting			✓		
Volunteered your time to some activity or group in the local area			✓		
Visited one of the local district libraries (Chesaning, New Lothrop, Montrose) or participated with their on-line services					
Visited Maple Grove Township's website			✓		

2. Which of the following three statements comes closest to the way you feel about parks and programs in your community?
- Members of my household use the parks on a regular basis and I believe these facilities are important to quality of life
 - ☒ Although members of my household do not use the parks frequently, I believe that these facilities are important to quality of life.
 - Parks and parkland are not important to quality of life.

3. Are you familiar with Maple Grove Township Park? ☒ Yes or No

4. If so, how would you rate the Park?

- Excellent
- ☒ Good
- Fair
- Poor
- No opinion

5. Please indicate if you feel the facilities currently available in the Township fall short of meeting the needs, meet the needs, or exceed what is needed in the community.

Item	Fall short of Need	Meet the Need	Exceed the Need	Undecided
Recreational Open Space		✓		
Ballfields		✓		
Basketball courts				✓
Playgrounds		✓		
Picnic areas		✓		
Pavilions		✓		
Walking Trails		✓		
Restrooms/Concessions		✓		
Parking Lot	✓			

6. Are you familiar with the programs offered to the senior residents of the Township by the County at the Township Hall?

Yes or No

7. What is the best time for you, or any member of your household, to participate in activities or use recreational facilities?

	Response
Weekday days	
Weekday evenings	
Weekends	✓

8. What is the best method for you to stay informed of parks and recreation activities in Maple Grove Township?

	Response
Mail to home	✓
Internet	
Email	
Social media	
Newspaper	✓
TV/radio	
Pick-up information	
Township's website	

Any additional comments pertaining to Maple Grove Township Parks and Recreation?

Close and convenient, esp. when grandchildren
played ball.

Thank you for your time. Surveys are due back to the Township by November 2, 2018. Please use the enclosed envelope to return your survey or drop off at the Township Office.

MAPLE GROVE TOWNSHIP

17010 Lincoln Rd., New Lothrop, Michigan 48460
Saginaw County, Email: mgtownship@yahoo.com
Web Site: maplegrovetownship.org

Supervisor:

Kevin M. Krupp
6352 Ditch Road
Chesaning, MI 48616
(989) 845-6789

Clerk:

Tish Yaros
14661 Bishop Road
Chesaning, MI 48616
(989) 284-5414

Treasurer:

Cheryl L. Bishop
17372 Bishop Road
Chesaning, MI 48616
(989) 845-2171

Office:

Mon. & Thurs.
12:00 to 5:00 p.m.
Phone: (989) 845-6155
Fax: (989) 845-3554

Maple Grove Township is preparing its Parks and Recreation Master Plan. This plan will evaluate its parks and recreational opportunities every five years to ensure it is providing citizens with the necessary facilities and programs to ensure great recreational experiences. As a step in the process, the Township is performing a community survey to assess current and future park and recreation needs. The information provided by the survey will serve as a basis for discussion on the community's parks and recreation desires and priorities.

Please complete this questionnaire if you are the adult (age 18 or older) in the household by circling the letter or checking the box(es). All responses to this survey are completely anonymous and will be reported in group form only.

1. In the last 12 months, about how many times, if ever, have you or other household members participated in the following activities in Maple Grove Township:

	More than 26 times	13-26 times	3-12 times	1-2 times	Never
Participated in a recreation program or activity					X
Visited Maple Grove Township Park			X		
Visited other local or regional parks					X
Attended a public meeting			X		
Volunteered your time to some activity or group in the local area					X
Visited one of the local district libraries (Chesaning, New Lothrop, Montrose) or participated with their on-line services					X
Visited Maple Grove Township's website			X		

2. Which of the following three statements comes closest to the way you feel about parks and programs in your community?
- Members of my household use the parks on a regular basis and I believe these facilities are important to quality of life
 - ☒ Although members of my household do not use the parks frequently, I believe that these facilities are important to quality of life.
 - Parks and parkland are not important to quality of life.
3. Are you familiar with Maple Grove Township Park? ☒ Yes or No
4. If so, how would you rate the Park?
- Excellent
 - ☒ Good
 - Fair
 - Poor
 - No opinion

5. Please indicate if you feel the facilities currently available in the Township fall short of meeting the needs, meet the needs, or exceed what is needed in the community.

Item	Fall short of Need	Meet the Need	Exceed the Need	Undecided
Recreational Open Space		✓		
Ballfields		✓		
Basketball courts	✓			
Playgrounds		✓		
Picnic areas	✓			
Pavilions	✓			
Walking Trails	✓			
Restrooms/Concessions		✓		
Parking Lot		✓		

6. Are you familiar with the programs offered to the senior residents of the Township by the County at the Township Hall?

Yes or No

7. What is the best time for you, or any member of your household, to participate in activities or use recreational facilities?

	Response
Weekday days	✓
Weekday evenings	
Weekends	

8. What is the best method for you to stay informed of parks and recreation activities in Maple Grove Township?

	Response
Mail to home	
Internet	
Email	✓
Social media	
Newspaper	✓
TV/radio	
Pick-up information	
Township's website	✓

Any additional comments pertaining to Maple Grove Township Parks and Recreation? _____

Thank you for your time. Surveys are due back to the Township by November 2, 2018. Please use the enclosed envelope to return your survey or drop off at the Township Office.

MAPLE GROVE TOWNSHIP

17010 Lincoln Rd., New Lothrop, Michigan 48460
Saginaw County, Email: mgtownship@yahoo.com
Web Site: maplegrovetownship.org

Supervisor:

Kevin M. Krupp
6352 Ditch Road
Chesaning, MI 48616
(989) 845-6789

Clerk:

Tish Yaros
14661 Bishop Road
Chesaning, MI 48616
(989) 284-5414

Treasurer:

Cheryl L. Bishop
17372 Bishop Road
Chesaning, MI 48616
(989) 845-2171

Office:

Mon. & Thurs.
12:00 to 5:00 p.m.
Phone: (989) 845-6155
Fax: (989) 845-3554

Maple Grove Township is preparing its Parks and Recreation Master Plan. This plan will evaluate its parks and recreational opportunities every five years to ensure it is providing citizens with the necessary facilities and programs to ensure great recreational experiences. As a step in the process, the Township is performing a community survey to assess current and future park and recreation needs. The information provided by the survey will serve as a basis for discussion on the community's parks and recreation desires and priorities.

Please complete this questionnaire if you are the adult (age 18 or older) in the household by circling the letter or checking the box(es). All responses to this survey are completely anonymous and will be reported in group form only.

1. In the last 12 months, about how many times, if ever, have you or other household members participated in the following activities in Maple Grove Township:

	More than 26 times	13-26 times	3-12 times	1-2 times	Never
Participated in a recreation program or activity			<input checked="" type="checkbox"/>		<input checked="" type="checkbox"/>
Visited Maple Grove Township Park			<input checked="" type="checkbox"/>		
Visited other local or regional parks				<input checked="" type="checkbox"/>	
Attended a public meeting					<input checked="" type="checkbox"/>
Volunteered your time to some activity or group in the local area					<input checked="" type="checkbox"/>
Visited one of the local district libraries (Chesaning, New Lothrop, Montrose) or participated with their on-line services					<input checked="" type="checkbox"/>
Visited Maple Grove Township's website				<input checked="" type="checkbox"/>	

2. Which of the following three statements comes closest to the way you feel about parks and programs in your community?
- a. Members of my household use the parks on a regular basis and I believe these facilities are important to quality of life
 - ☒ b. Although members of my household do not use the parks frequently, I believe that these facilities are important to quality of life.
 - c. Parks and parkland are not important to quality of life.
3. Are you familiar with Maple Grove Township Park? ☒ Yes or No
4. If so, how would you rate the Park?
- a. Excellent
 - ☒ b. Good
 - c. Fair
 - d. Poor
 - e. No opinion

5. Please indicate if you feel the facilities currently available in the Township fall short of meeting the needs, meet the needs, or exceed what is needed in the community.

Item	Fall short of Need	Meet the Need	Exceed the Need	Undecided
Recreational Open Space	<input checked="" type="checkbox"/>			
Ballfields		<input checked="" type="checkbox"/>		
Basketball courts		<input checked="" type="checkbox"/>		
Playgrounds		<input checked="" type="checkbox"/>		
Picnic areas		<input checked="" type="checkbox"/>		
Pavilions		<input checked="" type="checkbox"/>		
Walking Trails		<input checked="" type="checkbox"/>		
Restrooms/Concessions		<input checked="" type="checkbox"/>		
Parking Lot	<input checked="" type="checkbox"/>			

6. Are you familiar with the programs offered to the senior residents of the Township by the County at the Township Hall?

Yes or No

7. What is the best time for you, or any member of your household, to participate in activities or use recreational facilities?

	Response
Weekday days	
Weekday evenings	<input checked="" type="checkbox"/>
Weekends	

8. What is the best method for you to stay informed of parks and recreation activities in Maple Grove Township?

	Response
Mail to home	<input checked="" type="checkbox"/>
Internet	<input checked="" type="checkbox"/>
Email	
Social media	
Newspaper	
TV/radio	
Pick-up information	
Township's website	

Any additional comments pertaining to Maple Grove Township Parks and Recreation? _____

Thank you for your time. Surveys are due back to the Township by November 2, 2018. Please use the enclosed envelope to return your survey or drop off at the Township Office.

MAPLE GROVE TOWNSHIP

17010 Lincoln Rd., New Lothrop, Michigan 48460
Saginaw County, Email: mgtownship@yahoo.com
Web Site: maplegrovetownship.org

Supervisor:

Kevin M. Krupp
6352 Ditch Road
Chesaning, MI 48616
(989) 845-6789

Clerk:

Tish Yaros
14661 Bishop Road
Chesaning, MI 48616
(989) 284-5414

Treasurer:

Cheryl L. Bishop
17372 Bishop Road
Chesaning, MI 48616
(989) 845-2171

Office:

Mon. & Thurs.
12:00 to 5:00 p.m.
Phone: (989) 845-6155
Fax: (989) 845-3554

Maple Grove Township is preparing its Parks and Recreation Master Plan. This plan will evaluate its parks and recreational opportunities every five years to ensure it is providing citizens with the necessary facilities and programs to ensure great recreational experiences. As a step in the process, the Township is performing a community survey to assess current and future park and recreation needs. The information provided by the survey will serve as a basis for discussion on the community's parks and recreation desires and priorities.

Please complete this questionnaire if you are the adult (age 18 or older) in the household by circling the letter or checking the box(es). All responses to this survey are completely anonymous and will be reported in group form only.

1. In the last 12 months, about how many times, if ever, have you or other household members participated in the following activities in Maple Grove Township:

	More than 26 times	13-26 times	3-12 times	1-2 times	Never
Participated in a recreation program or activity					X
Visited Maple Grove Township Park					X
Visited other local or regional parks				X	
Attended a public meeting					
Volunteered your time to some activity or group in the local area					X
Visited one of the local district libraries (Chesaning, New Lothrop, Montrose) or participated with their on-line services					X
Visited Maple Grove Township's website					X

2. Which of the following three statements comes closest to the way you feel about parks and programs in your community?
- a. Members of my household use the parks on a regular basis and I believe these facilities are important to quality of life
 - ☒ b. Although members of my household do not use the parks frequently, I believe that these facilities are important to quality of life.
 - c. Parks and parkland are not important to quality of life.

3. Are you familiar with Maple Grove Township Park? ☒ Yes or No

4. If so, how would you rate the Park?

- a. Excellent
- ☒ b. Good
- c. Fair
- d. Poor
- e. No opinion

5. Please indicate if you feel the facilities currently available in the Township fall short of meeting the needs, meet the needs, or exceed what is needed in the community.

Item	Fall short of Need	Meet the Need	Exceed the Need	Undecided
Recreational Open Space			X	
Ballfields			X	
Basketball courts	X			
Playgrounds		X		
Picnic areas			X	
Pavilions			X	
Walking Trails				X
Restrooms/Concessions			X	
Parking Lot			X	

6. Are you familiar with the programs offered to the senior residents of the Township by the County at the Township Hall?

☒ Yes or No

7. What is the best time for you, or any member of your household, to participate in activities or use recreational facilities?

	Response
Weekday days	
Weekday evenings	
Weekends	X

8. What is the best method for you to stay informed of parks and recreation activities in Maple Grove Township?

	Response
Mail to home	
Internet	
Email	
Social media	X
Newspaper	X
TV/radio	
Pick-up information	
Township's website	

Any additional comments pertaining to Maple Grove Township Parks and Recreation? _____

Thank you for your time. Surveys are due back to the Township by November 2, 2018. Please use the enclosed envelope to return your survey or drop off at the Township Office.

MAPLE GROVE TOWNSHIP

17010 Lincoln Rd., New Lothrop, Michigan 48460
Saginaw County, Email: mgtownship@yahoo.com
Web Site: maplegrovetownship.org

Supervisor:

Kevin M. Krupp
6352 Ditch Road
Chesaning, MI 48616
(989) 845-6789

Clerk:

Tish Yaros
14661 Bishop Road
Chesaning, MI 48616
(989) 284-5414

Treasurer:

Cheryl L. Bishop
17372 Bishop Road
Chesaning, MI 48616
(989) 845-2171

Office:

Mon. & Thurs.
12:00 to 5:00 p.m.
Phone: (989) 845-6155
Fax: (989) 845-3554

Maple Grove Township is preparing its Parks and Recreation Master Plan. This plan will evaluate its parks and recreational opportunities every five years to ensure it is providing citizens with the necessary facilities and programs to ensure great recreational experiences. As a step in the process, the Township is performing a community survey to assess current and future park and recreation needs. The information provided by the survey will serve as a basis for discussion on the community's parks and recreation desires and priorities.

Please complete this questionnaire if you are the adult (age 18 or older) in the household by circling the letter or checking the box(es). All responses to this survey are completely anonymous and will be reported in group form only.

1. In the last 12 months, about how many times, if ever, have you or other household members participated in the following activities in Maple Grove Township:

	More than 26 times	13-26 times	3-12 times	1-2 times	Never
Participated in a recreation program or activity		X			
Visited Maple Grove Township Park	X				
Visited other local or regional parks		X			XXX
Attended a public meeting					X
Volunteered your time to some activity or group in the local area				X	
Visited one of the local district libraries (Chesaning, New Lothrop, Montrose) or participated with their on-line services		X			
Visited Maple Grove Township's website					X

2. Which of the following three statements comes closest to the way you feel about parks and programs in your community?
- ☒ a. Members of my household use the parks on a regular basis and I believe these facilities are important to quality of life
 - b. Although members of my household do not use the parks frequently, I believe that these facilities are important to quality of life.
 - c. Parks and parkland are not important to quality of life.
3. Are you familiar with Maple Grove Township Park? ☒ Yes or No
4. If so, how would you rate the Park?
- a. Excellent
 - ☒ b. Good
 - c. Fair
 - d. Poor
 - e. No opinion

5. Please indicate if you feel the facilities currently available in the Township fall short of meeting the needs, meet the needs, or exceed what is needed in the community.

Item	Fall short of Need	Meet the Need	Exceed the Need	Undecided
Recreational Open Space		X		
Ballfields		X		
Basketball courts	X			
Playgrounds		X		
Picnic areas		X		
Pavilions		X		
Walking Trails	X			
Restrooms/Concessions		X		
Parking Lot	X			

6. Are you familiar with the programs offered to the senior residents of the Township by the County at the Township Hall?
Yes or No

7. What is the best time for you, or any member of your household, to participate in activities or use recreational facilities?

	Response
Weekday days	
Weekday evenings	X
Weekends	X

8. What is the best method for you to stay informed of parks and recreation activities in Maple Grove Township?

	Response
Mail to home	X
Internet	
Email	X
Social media	
Newspaper	X
TV/radio	
Pick-up information	
Township's website	

Any additional comments pertaining to Maple Grove Township Parks and Recreation? _____

Thank you for your time. Surveys are due back to the Township by November 2, 2018. Please use the enclosed envelope to return your survey or drop off at the Township Office.

Maple Grove Township Parks and Recreation
Visioning Workshop

Add

Elements or components of the Community's parks, facilities, and programming that you would like added

- ① Parking - Purchase more land.
Crushed Asphalt / Paved mark lines / Pave Entrance to Park
Diamond Maintenance
Equipment to work in fields
Diamond Dust
- ② Fencing needs repair / paint
Drainage issues need to be addressed
Water system - water to each diamond
Storage Bldg. for Equipment
- ③ Walking track needs attention
Basketball court

Maple Grove Township Parks and Recreation
Visioning Workshop

Add

Elements or components of the Community's parks, facilities, and programming that you would like added

* more parking *

(1)

name the diamonds *

* more land

(2)

pickleball

tennis

bigger concessions

bathroom ^{lights} automatically comes on

#3 ball diamond turned to around

grills - all weather

pave walking path

(3) (4)

electric @ pavillion

cornhole area

dog park

weddings

exercise stops along the path (walking path)

archery

drinking fountains

swings

wheelchair accessible bathrooms/ (3)

Maple Grove Township Parks and Recreation
Visioning Workshop

Add

Elements or components of the Community's parks, facilities, and programming that you would like added

ROTATE DIAMOND #3

RETILE

#1 BY LAND

#2 UPGRADE PARKING LOT

PAVE WALKING PATH

LIGHTING AROUND PARK (MOTION)

SWING SET

DISC GOLF

BASKETBALL COURT

NETTING BY PLAY GROUND

WATER ON DIAMOND'S

TRAPS ON PAVILION

PICKLE BALL

Maple Grove Township Parks and Recreation
Visioning Workshop

Keep

Elements or components of the Community's parks, facilities, and programming that you would like kept

Baseball diamonds

play scape

Pavillion

walking Path

Maple Grove Township Parks and Recreation
Visioning Workshop

Keep

Elements or components of the Community's parks, facilities, and programming that you would like kept

Diamonds

Play center

Pavilion

Maple Grove Township Parks and Recreation
Visioning Workshop

Remove

Elements or components of the Community's parks, facilities, and programming that you feel should be removed

Basketball court

Maple Grove Township Parks and Recreation
Visioning Workshop

Remove

Elements or components of the Community's parks, facilities, and programming that you feel should be removed

Basket Ball Court

Maple Grove Township Parks and Recreation
Visioning Workshop

Remove

Elements or components of the Community's parks, facilities, and programming that you feel should be removed

Trees in the Parking lot

Existing Basketball Court

Maple Grove Township Parks and Recreation
Visioning Workshop

Add

Elements or components of the Community's parks, facilities, and programming that you would like added

UPGRADE PARKING

REPAIR AND MAINTAIN FENCING

WALKING OPPORTUNITIES THAT ARE ACCESSIBLE

PURCHASE LAND TO INCREASE THE PARK LAND

ROTATE DIAMONDS

ACQUIRE LAND - MORE PROGRAMS, MORE COMMUNITIES

ACCESSIBILITY

WHAT DO THEY DO FOR RECREATION

SHAKE & / NEW LOTTERY

Maple Grove Township Parks and Recreation
Visioning Workshop

Keep

Elements or components of the Community's parks, facilities, and programming that you would like kept

BALL DIAMONDS

PAVILLION

PLAYGROUND EQUIPMENT

WALKING PATH

Maple Grove Township Parks and Recreation
Visioning Workshop

Remove

Elements or components of the Community's parks, facilities, and programming that you feel should be removed

BASKETBALL COURT

TREES IN THE PARKING LOT

Maple Grove Township
Parks and Recreation Visioning Workshop
SIGN IN SHEET



Date: September 30, 2018

Please print the following information.

NAME	ADDRESS	EMAIL
Donna Henige	2426 Chesaning Rd, Montrose MI	dmhenige@yahoo.com
Kevin Henige	2426 Chesaning Rd, Montrose, MI	henigekevin@yahoo.com
Greg Wendling	4380 Volkroe Rd Ches. MI	wendlingfarcas@centurytel.net
Kevin Gross	2341 Dine Rd Newkithen	kevingross535@yahoo.com
Joyce Knieper	17206 Buecke Rd, Newkithen	dknieper@hotmail.com
Jakie Knieper	19029 Bishop Rd. NL	ryknieper@centurytel.net
Rich Knieper	" "	" "
Cheryl Bishop	17372 Bishop Rd Chesaning	g.bishopmason@yahoo.com
Dale Drexler	2689 Post Rd Newkithen	dkdrexler@centurylink.net
Bill Turner	6381 Fetherburg Hastings	NONE
Diane Krupp	14822 Buecke Rd Montrose, MI	
Marlie Brumback	16950 East Rd Montrose, MI	
Carl Wendling	11611 Chesaning Rd Montrose	carlwending105@yahoo.com
Tish Yacos	14661 Bishop Rd. Chesaning	tishyacos@gmail.com
Shawna Angst	2284 Chesaning Rd Montrose	shawnahenige@yahoo.com



OHM

EMAIL

[illegible]



**MAPLE GROVE
FIRE DEPARTMENT**

**5 YEAR PARK PLAN
PUBLIC MEETING
SEPT 30 6 PM**

PARK & RIDE

Maple Grove Township Board Meeting Minutes

Meeting Date: 2019/01/21 - Presented by: Tish Yaros - Clerk

Meeting called to order 7:00 PM. All members of the board present. The minutes from the December 17th meeting were read and motion made by Yaros, seconded by Wendling, to approve. Motion passed.

Public Comment: Residents addressed concerns with a culvert on Ditch Road, the review of existing ordinances, the new marijuana law, pond ordinance follow up, park plan relevance and the hall decorations.

Pat Andres reported that the Brush 3 and Engine 1 have been repaired and are at 100%. He also noted that last year there were 75 calls, this year there are 71 calls. Consisting of 16 structure fires and 25 car accidents. Ten years ago there were 67.

Treasurer Bishop noted that equalization would like to have printing of taxes outsourced, but after calculating this out, it's still cost effective to have this done in house. Bishop also discussed the temperature that the Hall should be left on when not in use. She will inquire with John to make sure that after an event it's set at normal levels.

Treasurer Bishop motioned to make a Budget amendment to Election Expenses (\$1,000), Printing/Tax Roll Expenses (\$2,000), Electrical Inspections (\$500), Mechanical Inspections (\$300) and Drains at Large (\$200) from Roads & Bridges (\$4,000), seconded by Yaros, Motion Passed.

Clerk Yaros noted that there were a lot of laws that got passed down through the lame duck session that will affect elections. Some of those changes could eventually lead to a new precinct in Maple Grove. One of those laws was no reason absentee ballot and encouraged everyone to get an absentee ballot for the next election happening in May. Yaros also noted a change to the FOIA law and sought clarification from counsel regarding the "Emily" FOIA request.

Trustee Wendling made a motion for resolution 1-2019-5 to adopt the Five Year park plan, seconded by Krupp pending a date correction on page 4. Motion passed. Final park plan will be available on the webpage once corrected.

Supervisor Krupp noted the Misteguay meeting was held on January 11, 2019. There was discussion around flap gates, increased size of pipes, cost to move gas lines, additional scope of work and other issues. The next meeting will be held February 11th at 10:00 a.m. in the Clayton Township Office.

Krupp also confirmed roadwork projects previously approved last year. Saginaw County Road commission reported ice and snow removal.

Krupp also noted that a State law has authorized companies to place small cell facilities in current right-of-ways in order to provide 5G service. The township has no zoning rights over them. He also encouraged everyone to contact their state legislatures regarding the wind turbine issue which may also be taken out of township jurisdiction in the future.

Supervisor Krupp made a motion for resolutions 1-2019-1, 1-2019-2, 1-2019-3 and 1-2019-4 to allow an examination of the township officials salaries at the time the budget is reviewed, seconded by Yaros - motion passed.

Supervisor Krupp shared the dates and times of the budget meetings which are:

- 1st Budget Meeting - February 25th at 6:00 PM
- 2nd Budget Meeting - March 18th, 6:45 PM
- Annual Meeting - March 25th, 7:00 PM

Treasurer Bishop read bills #18776 thru #18812 for a total of \$35,481.29. Motion made by Bishop seconded by Wendling to pay the bills as presented. Motion passed.

Motion made by Krupp to adjourn meeting, seconded by Anderson, meeting adjourned at 7:50 PM.



MAPLE GROVE TOWNSHIP DRAFT FIVE YEAR PARKS AND RECREATION PLAN

Draft Plan Review Instructions

1. Sign in on the available Sign-In Sheet next to the Draft Plan.
2. Write your comments on the notebook provided next to the Plan. Provide page numbers if your comments are associated with a specific portion of the Plan, and please do not write on the document itself.

Thank you for your participation.

WHO

Please print the following information.

[illegible]

Maple Grove Park "Draft" 5 year parks & rec plan

Date	Name	Comments
11-27-18	Donna Henige	Delivered park plan draft to top office for 30 day review

Date

Name

Comments

Maple Grove Township Board Meeting Minutes

Meeting Date: 2019/01/21 - Presented by: Tish Yaros - Clerk

Meeting called to order 7:00 PM. All members of the board present. The minutes from the December 17th meeting were read and motion made by Yaros, seconded by Wendling, to approve. Motion passed.

Public Comment: Residents addressed concerns with a culvert on Ditch Road, the review of existing ordinances, the new marijuana law, pond ordinance follow up, park plan relevance and the hall decorations.

Pat Andres reported that the Brush 3 and Engine 1 have been repaired and are at 100%. He also noted that last year there were 75 calls, this year there are 71 calls. Consisting of 16 structure fires and 25 car accidents. Ten years ago there were 67.

Treasurer Bishop noted that equalization would like to have printing of taxes outsourced, but after calculating this out, it's still cost effective to have this done in house. Bishop also discussed the temperature that the Hall should be left on when not in use. She will inquire with John to make sure that after an event it's set at normal levels.

Treasurer Bishop motioned to make a Budget amendment to Election Expenses (\$1,000), Printing/Tax Roll Expenses (\$2,000), Electrical Inspections (\$500), Mechanical Inspections (\$300) and Drains at Large (\$200) from Roads & Bridges (\$4,000), seconded by Yaros, Motion Passed.

Clerk Yaros noted that there were a lot of laws that got passed down through the lame duck session that will affect elections. Some of those changes could eventually lead to a new precinct in Maple Grove. One of those laws was no reason absentee ballot and encouraged everyone to get an absentee ballot for the next election happening in May. Yaros also noted a change to the FOIA law and sought clarification from counsel regarding the "Emily" FOIA request.

Trustee Wendling made a motion for resolution 1-2019-5 to adopt the Five Year park plan, seconded by Krupp pending a date correction on page 4. Motion passed. Final park plan will be available on the webpage once corrected.

Supervisor Krupp noted the Misteguay meeting was held on January 11, 2019. There was discussion around flap gates, increased size of pipes, cost to move gas lines, additional scope of work and other issues. The next meeting will be held February 11th at 10:00 a.m. in the Clayton Township Office.

Krupp also confirmed roadwork projects previously approved last year. Saginaw County Road commission reported ice and snow removal.

Krupp also noted that a State law has authorized companies to place small cell facilities in current right-of-ways in order to provide 5G service. The township has no zoning rights over them. He also encouraged everyone to contact their state legislatures regarding the wind turbine issue which may also be taken out of township jurisdiction in the future.

Supervisor Krupp made a motion for resolutions 1-2019-1, 1-2019-2, 1-2019-3 and 1-2019-4 to allow an examination of the township officials salaries at the time the budget is reviewed, seconded by Yaros - motion passed.

Supervisor Krupp shared the dates and times of the budget meetings which are:

- 1st Budget Meeting - February 25th at 6:00 PM
- 2nd Budget Meeting - March 18th, 6:45 PM
- Annual Meeting - March 25th, 7:00 PM

Treasurer Bishop read bills #18776 thru #18812 for a total of \$35,481.29. Motion made by Bishop seconded by Wendling to pay the bills as presented. Motion passed.

Motion made by Krupp to adjourn meeting, seconded by Anderson, meeting adjourned at 7:50 PM.

Maple Grove Township Parks and Recreation
Visioning Workshop

Add

Elements or components of the Community's parks, facilities, and programming that you would like added

- ① Parking - Purchase more land.
Crushed Asphalt / Paved mark lines / Pave Entrance to Park
Diamond Maintenance
Equipment to work in fields
Diamond Dust
- ② Fencing needs repair / paint
Drainage issues need to be addressed
Water system - water to each diamond
Storage Bldg. for Equipment
- ③ Walking track needs attention
Basketball court

Maple Grove Township Parks and Recreation
Visioning Workshop

Add

Elements or components of the Community's parks, facilities, and programming that you would like added

* more parking *

(1)

name the diamonds *

* more land

(2)

pickleball

tennis

bigger concessions

bathroom ^{lights} automatically comes on

#3 ball diamond turned to around

grills - all weather

pave walking path

(3) (4)

electric @ pavillion

Cornhole area

dog park

weddings

exercise stops along the path (walking path)

archery

drinking fountains

swings

wheelchair accessible bathrooms/ (3)

Maple Grove Township Parks and Recreation
Visioning Workshop

Add

Elements or components of the Community's parks, facilities, and programming that you would like added

ROTATE DIAMOND #3

RETILE

#1 BY LAND

#2 UPGRADE PARKING LOT

PAVE WALKING PATH

LIGHTING AROUND PARK (MOTION)

SWING SET

DISC GOLF

BASKETBALL COURT

NETTING BY PLAY GROUND

WATER ON DIAMOND'S

TRAPS ON PAVILION

PICKLE BALL

Maple Grove Township Parks and Recreation
Visioning Workshop

Keep

Elements or components of the Community's parks, facilities, and programming that you would like kept

Baseball diamonds

play scape

Pavillion

walking Path

Maple Grove Township Parks and Recreation
Visioning Workshop

Keep

Elements or components of the Community's parks, facilities, and programming that you would like kept

Diamonds

Play center

Pavilion

Maple Grove Township Parks and Recreation
Visioning Workshop

Remove

Elements or components of the Community's parks, facilities, and programming that you feel should be removed

Basketball court

Maple Grove Township Parks and Recreation
Visioning Workshop

Remove

Elements or components of the Community's parks, facilities, and programming that you feel should be removed

Basket Ball Court

Maple Grove Township Parks and Recreation
Visioning Workshop

Remove

Elements or components of the Community's parks, facilities, and programming that you feel should be removed

Trees in the Parking lot

Existing Basketball Court

Maple Grove Township Parks and Recreation
Visioning Workshop

Add

Elements or components of the Community's parks, facilities, and programming that you would like added

UPGRADE PARKING

REPAIR AND MAINTAIN FENCING

WALKING OPPORTUNITIES THAT ARE ACCESSIBLE

PURCHASE LAND TO INCREASE THE PARK LAND

ROTATE DIAMONDS

ACQUIRE LAND - MORE PROGRAMS, MORE COMMUNITIES

ACCESSIBILITY

WHAT DO THEY DO FOR RECREATION

SHAKE & / NEW LOTTERY

Maple Grove Township Parks and Recreation
Visioning Workshop

Keep

Elements or components of the Community's parks, facilities, and programming that you would like kept

BALL DIAMONDS

PAVILLION

PLAYGROUND EQUIPMENT

WALKING PATH

Maple Grove Township Parks and Recreation
Visioning Workshop

Remove

Elements or components of the Community's parks, facilities, and programming that you feel should be removed

BASKETBALL COURT

TREES IN THE PARKING LOT

Sunday, January 13, 2019 • 3

NOTICE OF PUBLIC SALE

Notice is hereby given that the entire contents of the following storage units will be sold to the highest bidder after Monday, January 21, 2019: unit #2, Tara Ackels, 12803 Brady Rd., Chesaning; unit #38, Morgan Pritchett, 940 Leland St., Flint.

Valentine Mini Storage, 805 Brady St., Chesaning, MI 48616

Maple Grove Township Residents

There will be a public meeting held on Monday, January 21, 2019 at 7 p.m. to approve the Five-Year Park and Recreation Plan. This meeting will be held in conjunction with our monthly township board meeting.

Maple Grove Township Board

NOTICE BRADY TOWNSHIP RESIDENTS ORDINANCE 01-2019

**(Ordinance to Prohibit Recreational
Marihuana Establishments in Brady Township)
Summary**

Section 1—Title

Section 2—Definitions

1-7-19

7:00 pm

Township Hall

Special Meeting relating to 5 Year Park and Rec Plan

Members Present: Greg Wendling, Donna Henige, Ralph Krupp, Art Andres, Dave Knieper, Kevin Gross, Brian Wendling, Rich Knieper, Chad Henige

Members Absent: Brian Rombach, Dennis Hughes

Meeting called to order at 7:06 p.m.

Vanessa from OHM was present at this meeting. Grant scores will be available in September. Status of grant is provided in December. Budget money is not necessary for 2019, but will be for 2020.

Kevin made motion to submit the 5 year plan to the Township Board for approval at the January 21, 2019 meeting. Greg will ask Cheryl to put this notice in the newspaper. Vanessa to provide 6 copies of the plan to Greg.

Kevin to continue discussion with land owners regarding the sale of land.

Meeting adjourned at 7:50 p.m.

Next meeting (budget) will be February 7, 2019 @ 7pm at the Township Office.

Donna Henige
Secretary